

We, Lindsay Speed and Sarah Fairbrother, are authorised by the Secretaries of State for Communities and Local Government and Environment, Food and Rural Affairs, to hereby certify that this plan is a true copy of a plan referred to in Article 61 (1) (b) and schedule 2 part 3 of the Thames Water Utilities Limited (Thames Tideway Tunnel) Order 2014.

*Lindsay Speed* *Sarah Fairbrother*  
24 September 2014

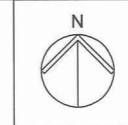

Mapping reproduced by permission of Ordnance Survey on behalf of HMSO. © Crown Copyright and Database right 2012. All rights reserved. Ordnance Survey licence number 100019345

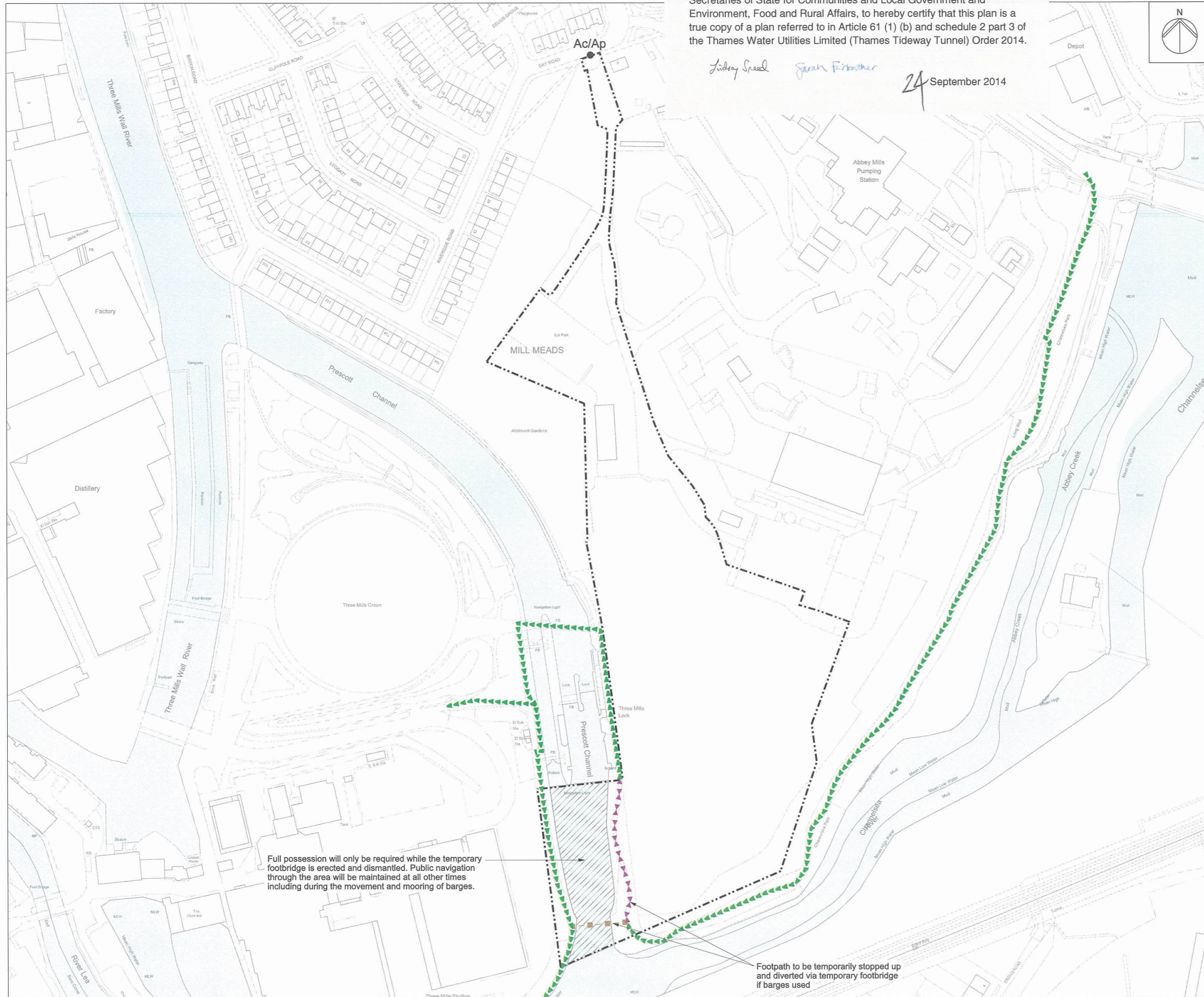
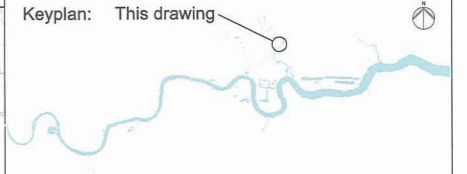

Coordinates are to be Ordnance Survey Datum OSGB36. All levels are in metres and relate to the Tunnel Datum which is 100 metres below Ordnance Datum Newlyn.

- Key:**
- Limits of land to be acquired or used (LLAU)
  - Existing permissive right of way
  - Route of temporary diversion of right of way
  - Existing right of way temporarily stopped up
  - Area of temporary suspension of public rights of navigation
  - Ap ● Access to permanent works
  - Ac ● Access to construction works

- Notes:**
1. This plan does not show stopping up and diversions of limited duration (eg hoarding erection, minor utility diversions and minor highway works).
  2. Only rights of way in or close to worksites are shown. The full extents of rights of way are not shown where they cease to be relevant to the project.

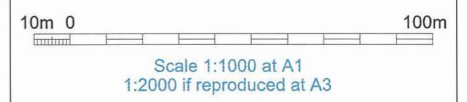

**FOR APPROVAL**

**Location**  
Abbey Mills Pumping Station  
London Borough of Newham

**Document Information**  
Application for Development Consent  
Access plan

Book of plans - section 27  
DCO-PP-26X-ABMPS-270004  
January 2013



Full possession will only be required while the temporary footbridge is erected and dismantled. Public navigation through the area will be maintained at all other times including during the movement and mooring of barges.

Footpath to be temporarily stopped up and diverted via temporary footbridge if barges used

Table 1

Above ground permanent structure	Maximum height above finished ground level (Minimum heights are in brackets where applicable)
Ventilation structure(s) outlets	4.5m (2.5m)
Ventilation structure(s) inlets	4.0m (2.0m)
Electrical and control kiosk(s)	2.5m
Ventilation structure(s)	5.0m (2.0m)
Ventilation column(s)	8.5m

Table 2

Above ground permanent structure	Maximum plans dimension (Minimum in brackets where applicable)
Ventilation structure(s) inlets	Length 4.0m (2.0m) Width 4.0m (2.0m)
Ventilation structure(s)	Length 7.0m (4.0m) Width 6.0m (3.0m)
Ventilation structure(s) outlets	Length 4.0m (2.0m) Width 5.0m (3.0m)

Mapping reproduced by permission of Ordnance Survey on behalf of HMSO. © Crown Copyright and Database right 2014. All rights reserved. Ordnance Survey licence number 100019345

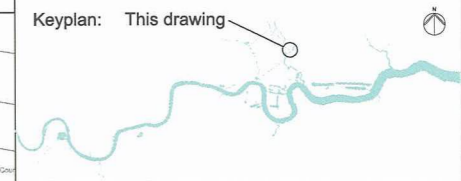

Coordinates are to be Ordnance Survey Datum OSGB36. All levels are in metres and relate to the Tunnel Datum which is 100 metres below Ordnance Datum Newlyn.

- Key:**
- Limits of land to be acquired or used (LLAU)
  - Zone within which all permanent site structures would be located
  - Zone within which permanent above ground structures would be located (those listed in Table 1)

- Notes:**
1. All dimensions and levels are approximate.
  2. The Site Works Parameter Key Plan identifies each zone independently.
  3. The zone within which the shaft would be located would include all permanent works including shaft walls (including appropriate allowances for construction tolerances) and if applicable under-reaming. Shaft construction temporary works may be located within or outside this zone provided they are located within the Limits of land to be acquired or used.

We, Lindsay Speed and Sarah Fairbrother, are authorised by the Secretaries of State for Communities and Local Government and Environment, Food and Rural Affairs, to hereby certify that this plan is a true copy of a plan referred to in Article 61 (1) (d) and schedule 2 part 4 of the Thames Water Utilities Limited (Thames Tideway Tunnel) Order 2014.

*Lindsay Speed*      *Sarah Fairbrother*

24 September 2014

- Rev 1:**
1. Zone within which the shaft would be located removed.

10m 0 100m  
Scale 1:1250 at A1  
1:2500 if reproduced at A3

**FOR APPROVAL**

**Location**  
Abbey Mills Pumping Station  
London Borough of Newham

**Document Information**  
Application for Development Consent  
Site works parameter plan

Book of plans - section 27  
DCO-PP-26X-ABMPS-270005 - Rev 1  
January 2014

