

Mapping reproduced by permission of Ordnance Survey on behalf of HMSO. © Crown Copyright and Database right 2012. All rights reserved. Ordnance Survey licence number 100019345



Coordinates are to be Ordnance Survey Datum OSGB36. All levels are in metres and relate to the Tunnel Datum which is 100 metres below Ordnance Datum Newlyn.

- Key:**
- Limits of land to be acquired or used (LLAU)
 - Existing public right of way
 - Route of temporary diversion of right of way
 - Existing right of way temporarily stopped up
 - Area of highway to be temporarily stopped up
 - Ap ● Access to permanent works
 - Ac ● Access to construction works

- Notes:**
1. This plan does not show stopping up and diversions of limited duration (e.g. hoarding erection, minor utility diversions and minor highway works).
 2. Only rights of way in or close to worksites are shown. The full extents of rights of way are not shown where they cease to be relevant to the project.

We, Lindsay Speed and Sarah Fairbrother, are authorised by the Secretaries of State for Communities and Local Government and Environment, Food and Rural Affairs, to hereby certify that this plan is a true copy of a plan referred to in Article 61 (1) (b) and schedule 2 part 3 of the Thames Water Utilities Limited (Thames Tideway Tunnel) Order 2014.

Lindsay Speed
Sarah Fairbrother
24 September 2014

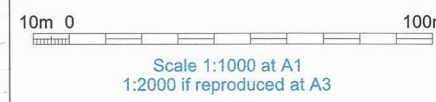

FOR APPROVAL

Location
Greenwich Pumping Station
Royal Borough of Greenwich

Document Information
Application for Development Consent
Access plan

Book of plans - section 24
DCO-PP-23X-GREPS-240003
January 2013





Mapping reproduced by permission of Ordnance Survey on behalf of HMSO. © Crown Copyright and Database right 2013. All rights reserved. Ordnance Survey licence number 100019345

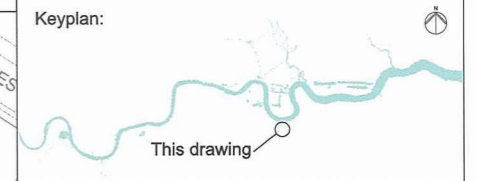

Coordinates are to be Ordnance Survey Datum OSGB36. All levels are in metres and relate to the Tunnel Datum which is 100 metres below Ordnance Datum Newlyn.

- Key:**
- Limits of land to be acquired or used (LLAU)
 - Trees to be removed
 - Above ground structures to be removed
 - Below ground structures to be removed or infilled
 - Structure to be removed and relocated or reinstated

- Notes:**
- Minor items to be removed (e.g. barriers, bollards etc.) are not shown.
 - General activities of site clearance such as removal of hardstanding and foundations, stripping of topsoil and clearance of minor vegetation not shown.

We, Lindsay Speed and Sarah Fairbrother, are authorised by the Secretaries of State for Communities and Local Government and Environment, Food and Rural Affairs, to hereby certify that this plan is a true copy of a plan referred to in Article 61 (1) (d) and schedule 2 part 4 of the Thames Water Utilities Limited (Thames Tideway Tunnel) Order 2014.

Lindsay Speed *Sarah Fairbrother*

24 September 2014

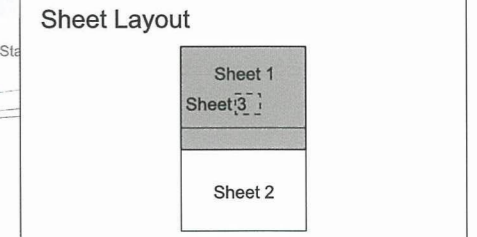

- Rev 1:**
- Additional above ground structure to be removed.
- 10m 0 40m
- Scale 1:500 at A1
1:1000 if reproduced at A3

FOR APPROVAL

Location
Greenwich Pumping Station
Royal Borough of Greenwich

Document Information
Application for Development Consent
Demolition and site clearance
Sheet 1 of 3
Book of plans - section 24
DCO-PP-23X-GREPS-240004 - Rev 1
September 2013



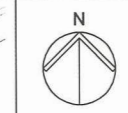
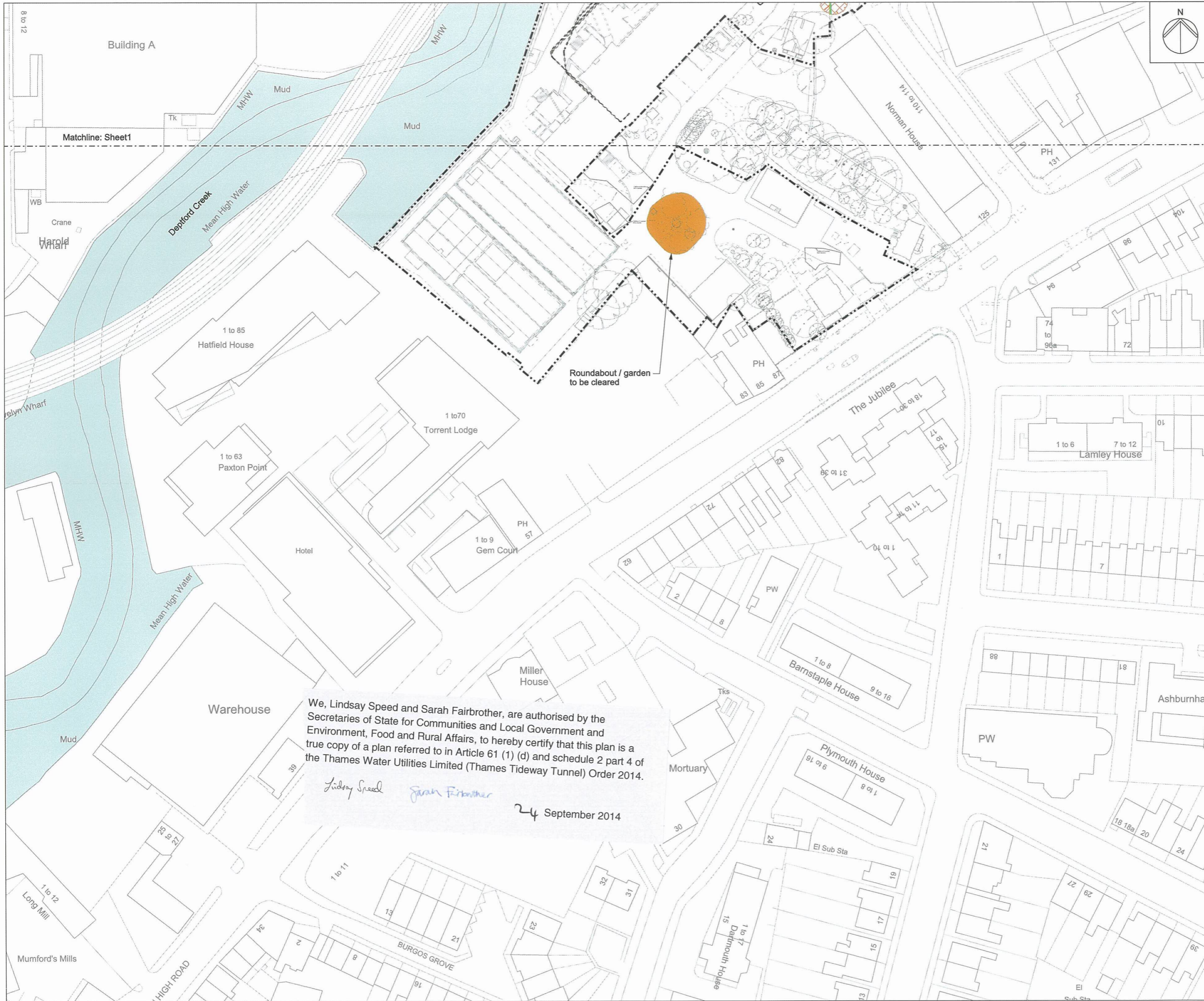

Mapping reproduced by permission of Ordnance Survey on behalf of HMSO. © Crown Copyright and Database right 2012. All rights reserved. Ordnance Survey licence number 100019345

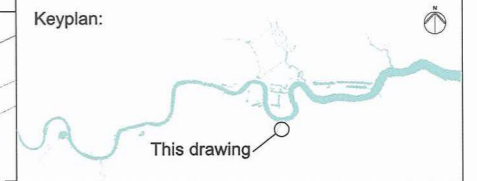

Coordinates are to be Ordnance Survey Datum OSGB36. All levels are in metres and relate to the Tunnel Datum which is 100 metres below Ordnance Datum Newlyn.

- Key:**
- Limits of land to be acquired or used (LLAU)
 - Above ground structures to be removed

- Notes:**
1. Minor items to be removed (e.g. barriers, bollards etc.) are not shown.
 2. General activities of site clearance such as removal of hardstanding and foundations, stripping of topsoil and clearance of minor vegetation not shown.

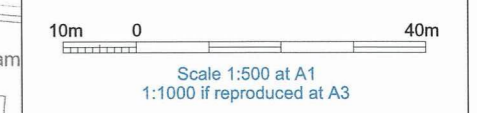
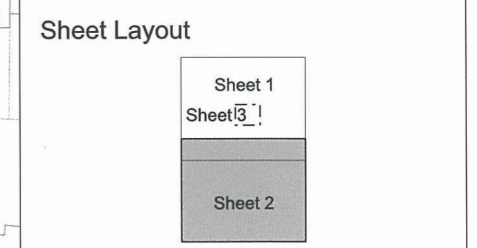

We, Lindsay Speed and Sarah Fairbrother, are authorised by the Secretaries of State for Communities and Local Government and Environment, Food and Rural Affairs, to hereby certify that this plan is a true copy of a plan referred to in Article 61 (1) (d) and schedule 2 part 4 of the Thames Water Utilities Limited (Thames Tideway Tunnel) Order 2014.

Lindsay Speed *Sarah Fairbrother*

24 September 2014

FOR APPROVAL

Location
Greenwich Pumping Station
Royal Borough of Greenwich

Document Information
Application for Development Consent
Demolition and site clearance
Sheet 2 of 3
Book of plans - section 24
DCO-PP-23X-GREPS-240005
January 2013



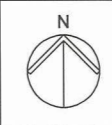
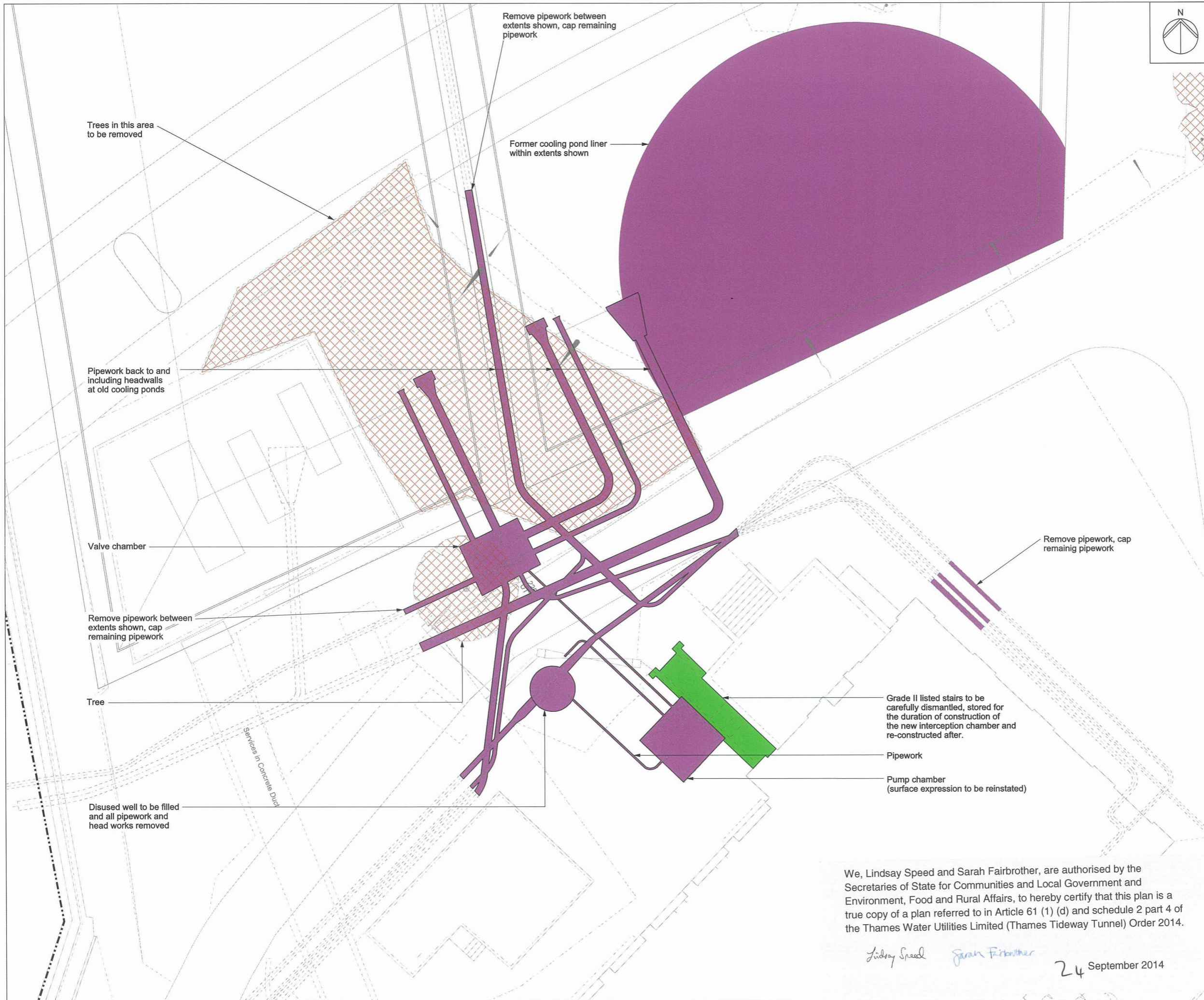

Mapping reproduced by permission of Ordnance Survey on behalf of HMSO. © Crown Copyright and Database right 2012. All rights reserved. Ordnance Survey licence number 100019345

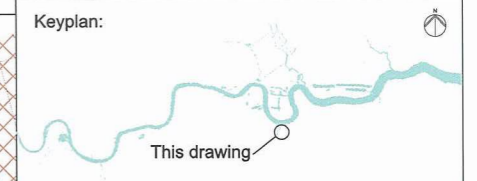

Coordinates are to be Ordnance Survey Datum OSGB36. All levels are in metres and relate to the Tunnel Datum which is 100 metres below Ordnance Datum Newlyn.

- Key:**
- Limits of land to be acquired or used (LLAU)
 - Trees to be removed
 - Below ground structures to be removed or infilled
 - Structure to be removed and relocated or reinstated

- Notes:**
1. Minor items to be removed (e.g. barriers, bollards etc.) are not shown.
 2. General activities of site clearance such as removal of hardstanding and foundations, stripping of topsoil and clearance of minor vegetation not shown.

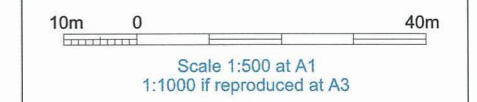
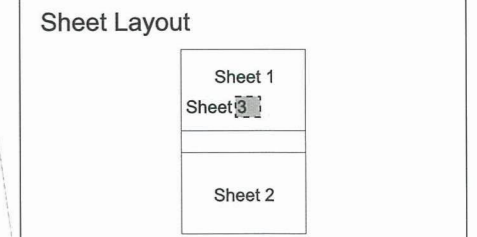

FOR APPROVAL

Location
Greenwich Pumping Station
 Royal Borough of Greenwich

Document Information
Application for Development Consent
 Demolition and site clearance
 Sheet 3 of 3
 Book of plans - section 24
 DCO-PP-23X-GREPS-240006
 January 2013

We, Lindsay Speed and Sarah Fairbrother, are authorised by the Secretaries of State for Communities and Local Government and Environment, Food and Rural Affairs, to hereby certify that this plan is a true copy of a plan referred to in Article 61 (1) (d) and schedule 2 part 4 of the Thames Water Utilities Limited (Thames Tideway Tunnel) Order 2014.

Lindsay Speed *Sarah Fairbrother*
 24 September 2014



Table 1

Above ground permanent structure	Maximum height above finished ground level (Minimum heights are in brackets where applicable)
Drop shaft & access steps	1.5m
Ventilation structure(s)	5.0m (3.0m)
Interception and valve chambers	1.5m

Mapping reproduced by permission of Ordnance Survey on behalf of HMSO. © Crown Copyright and Database right 2012. All rights reserved. Ordnance Survey licence number 100019345

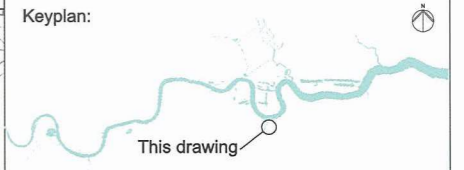

Coordinates are to be Ordnance Survey Datum OSGB36. All levels are in metres and relate to the Tunnel Datum which is 100 metres below Ordnance Datum Newlyn.

- Key:**
- Limits of land to be acquired or used (LLAU)
 - Zone within which all permanent site structures would be located
 - Zone within which the shaft would be located
 - Zone within which permanent above ground structures would be located (those listed in Table 1)
 - Zone within which required landscaping would be located

- Notes:**
1. All dimensions and levels are approximate.
 2. The Site Works Parameter Key Plan identifies each zone independently.
 3. The zone within which the shaft would be located would include all permanent works including shaft walls (including appropriate allowances for construction tolerances) and if applicable under-reaming. Shaft construction temporary works may be located within or outside this zone provided they are located within the Limits of land to be acquired or used.

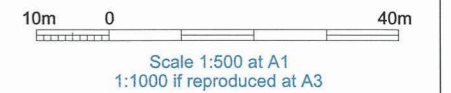

FOR APPROVAL

Location
Greenwich Pumping Station
 Royal Borough of Greenwich

Document Information
Application for Development Consent
 Site works parameter plan

Book of plans - section 24
 DCO-PP-23X-GREPS-240007
 January 2013

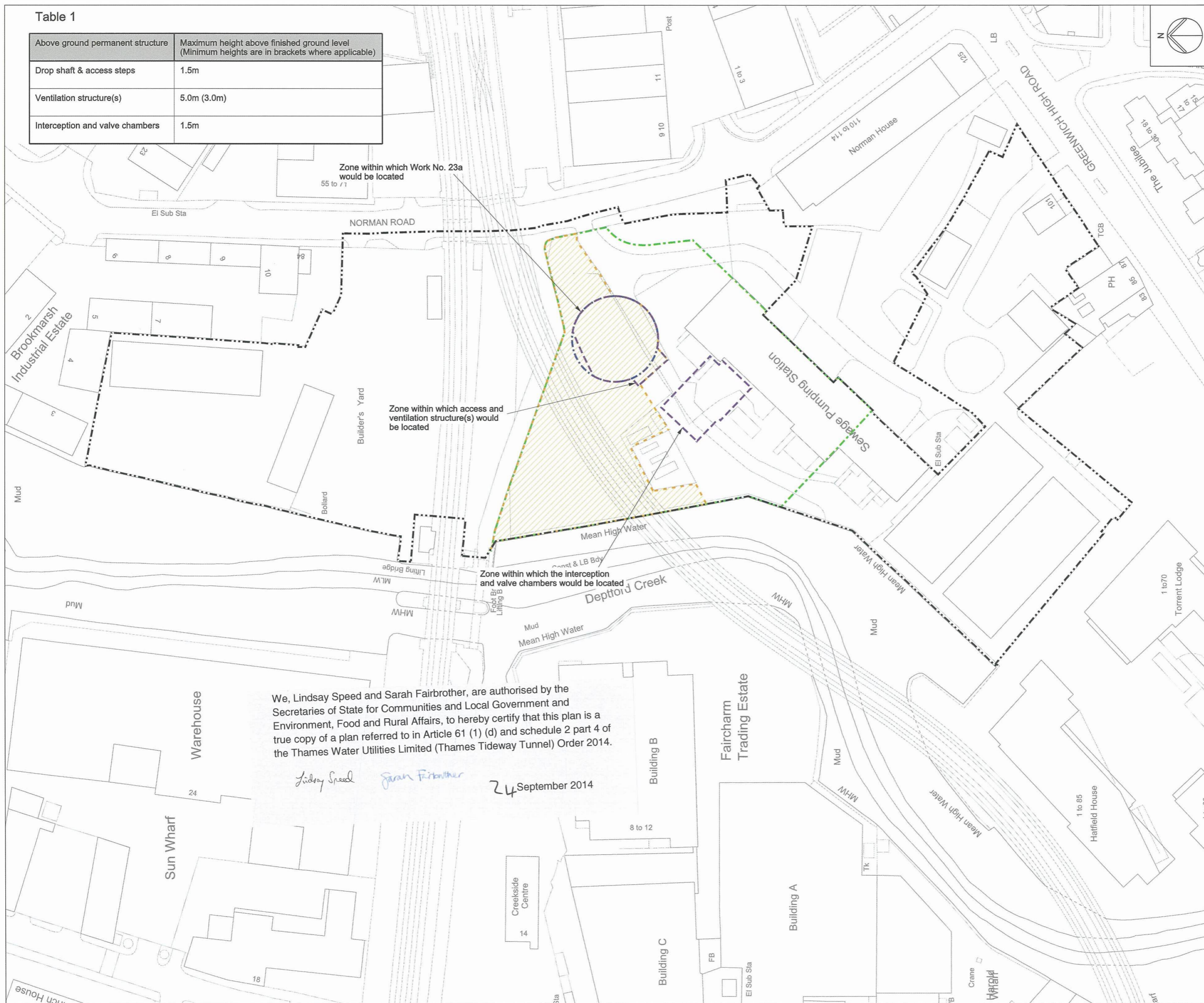

We, Lindsay Speed and Sarah Fairbrother, are authorised by the Secretaries of State for Communities and Local Government and Environment, Food and Rural Affairs, to hereby certify that this plan is a true copy of a plan referred to in Article 61 (1) (d) and schedule 2 part 4 of the Thames Water Utilities Limited (Thames Tideway Tunnel) Order 2014.

Lindsay Speed *Sarah Fairbrother*
 24 September 2014

Mapping reproduced by permission of Ordnance Survey on behalf of HMSO. © Crown Copyright and Database right 2012. All rights reserved. Ordnance Survey licence number 100019345



Coordinates are to be Ordnance Survey Datum OSGB36. All levels are in metres and relate to the Tunnel Datum which is 100 metres below Ordnance Datum Newlyn.

- Key:**
- Limits of land to be acquired or used (LLAU)
 - - - Zone within which permanent above ground structures would be located
 - . - Zone within which required landscaping would be located
 - Maximum extent of foreshore structure
 - + 105.40m Existing levels (shown in metres above tunnel datum)
 - 105.40 Proposed levels (shown in metres above tunnel datum)
 - Consented development boundary (by others)
 - Listed buildings/structures
 - Existing trees within surveyed area (trunk sizes vary)
 - Proposed trees
 - Thames Water access

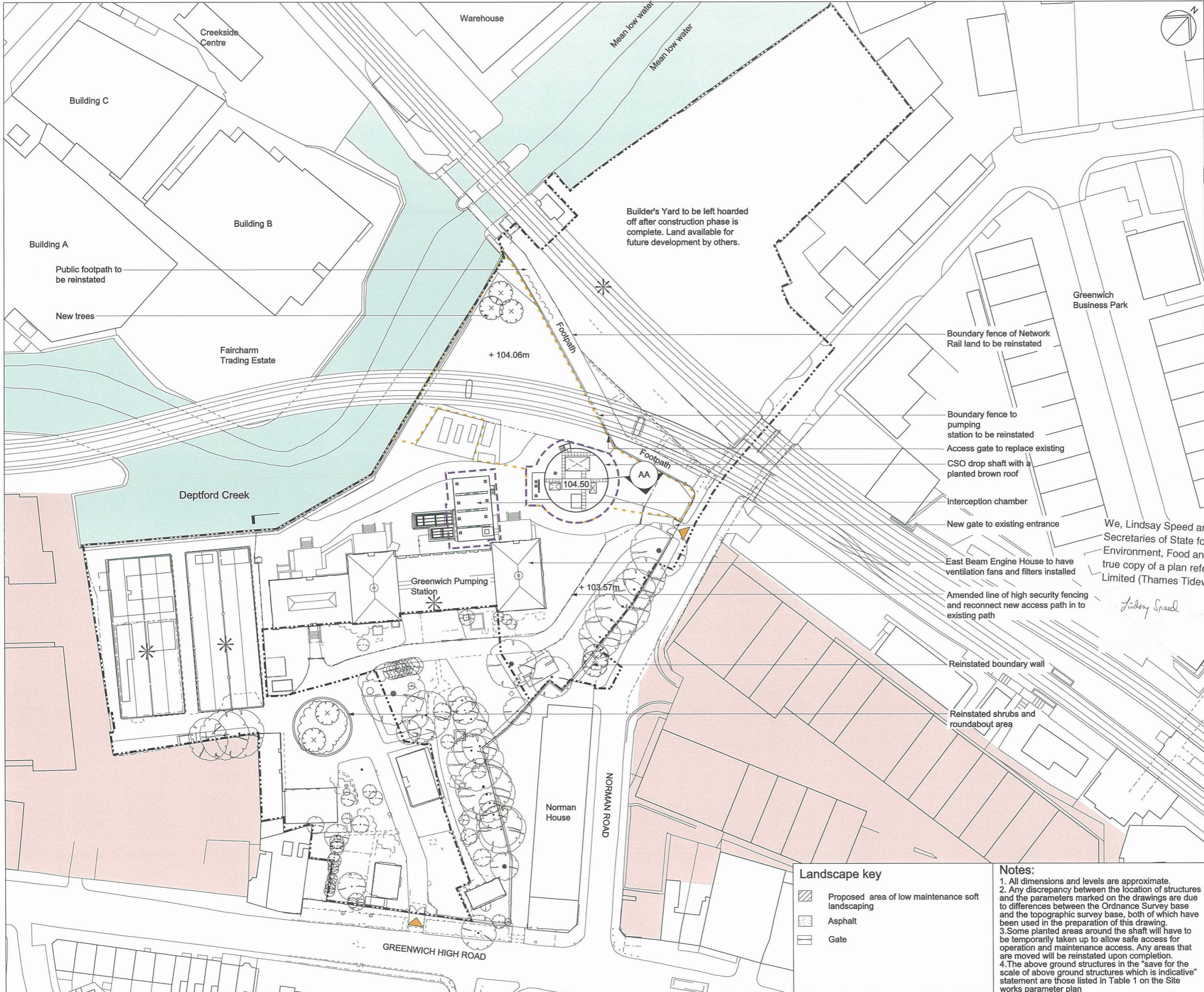

We, Lindsay Speed and Sarah Fairbrother, are authorised by the Secretaries of State for Communities and Local Government and Environment, Food and Rural Affairs, to hereby certify that this plan is a true copy of a plan referred to Schedule 3 of the Thames Water Utilities Limited (Thames Tideway Tunnel) Order 2014.

Lindsay Speed *Sarah Fairbrother*

24 September 2014

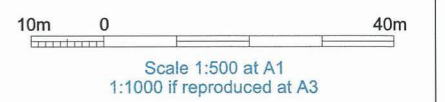

ILLUSTRATIVE
Save for the scale of above ground structures which is indicative

Location
Greenwich Pumping Station
Royal Borough of Greenwich

Document Information
Application for Development Consent

Proposed Site features plan
Book of plans - section 24
DCO-PP-23X-GREPS-240010
January 2013



- Landscape key**
- Proposed area of low maintenance soft landscaping
 - Asphalt
 - Gate

Notes:

- All dimensions and levels are approximate.
- Any discrepancy between the location of structures and the parameters marked on the drawings are due to differences between the Ordnance Survey base and the topographic survey base, both of which have been used in the preparation of this drawing.
- Some planted areas around the shaft will have to be temporarily taken up to allow safe access for operation and maintenance access. Any areas that are moved will be reinstated upon completion.
- The above ground structures in the "save for the scale of above ground structures which is indicative" statement are those listed in Table 1 on the Site works parameter plan

Mapping reproduced by permission of Ordnance Survey on behalf of HMSO. © Crown Copyright and Database right 2012. All rights reserved. Ordnance Survey licence number 100019345

Keyplan:



Coordinates are to be Ordnance Survey Datum OSGB36. All levels are in metres and relate to the Tunnel Datum which is 100 metres below Ordnance Datum Newlyn.

Key:

- + 105.40m Existing levels (shown in metres above tunnel datum)
- Existing trees within surveyed area (trunk sizes vary)
- Thames Water access
- Extent of Listed buildings / structures within LLAU
- Maximum temporary extent of loss of listed buildings / structures
- Maximum permanent extent of loss of listed buildings / structures

1m 0 10m

Scale 1:100 at A1
1:200 if reproduced at A3

FOR INFORMATION

Save for maximum extent of loss of listed structures which is for approval

Location

Greenwich Pumping Station
Royal Borough of Greenwich

Document Information

Application for Development Consent

Existing
Floor plan with extent of loss
Book of plans - section 24
DCO-PP-23X-GREPS-240011
January 2013

Thames Tideway Tunnel
Creating a cleaner, healthier River Thames

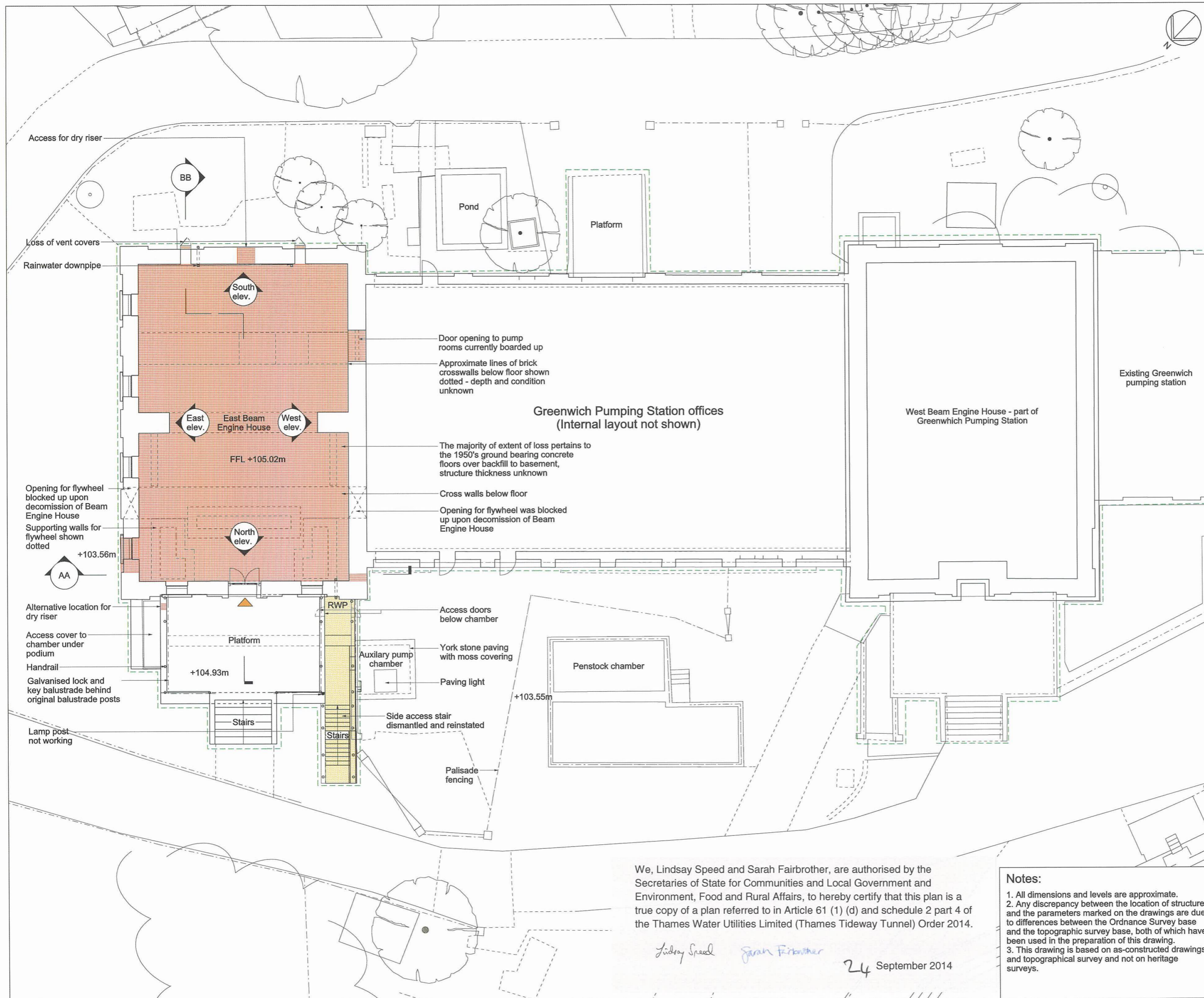

Greenwich Pumping Station offices
(Internal layout not shown)

West Beam Engine House - part of
Greenwich Pumping Station

We, Lindsay Speed and Sarah Fairbrother, are authorised by the Secretaries of State for Communities and Local Government and Environment, Food and Rural Affairs, to hereby certify that this plan is a true copy of a plan referred to in Article 61 (1) (d) and schedule 2 part 4 of the Thames Water Utilities Limited (Thames Tideway Tunnel) Order 2014.

Lindsay Speed *Sarah Fairbrother*

24 September 2014

Notes:

1. All dimensions and levels are approximate.
2. Any discrepancy between the location of structures and the parameters marked on the drawings are due to differences between the Ordnance Survey base and the topographic survey base, both of which have been used in the preparation of this drawing.
3. This drawing is based on as-constructed drawings and topographical survey and not on heritage surveys.

Mapping reproduced by permission of Ordnance Survey on behalf of HMSO. © Crown Copyright and Database right 2012. All rights reserved. Ordnance Survey licence number 100019345

Keyplan:

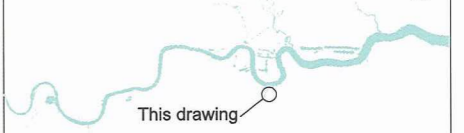

Coordinates are to be Ordnance Survey Datum OSGB36. All levels are in metres and relate to the Tunnel Datum which is 100 metres below Ordnance Datum Newlyn.

Key:

- + 105.40m Existing levels (shown in metres above tunnel datum)
- 105.40 Proposed levels (shown in metres above tunnel datum)
- Existing trees within surveyed area (trunk sizes vary)
- Thames Water access

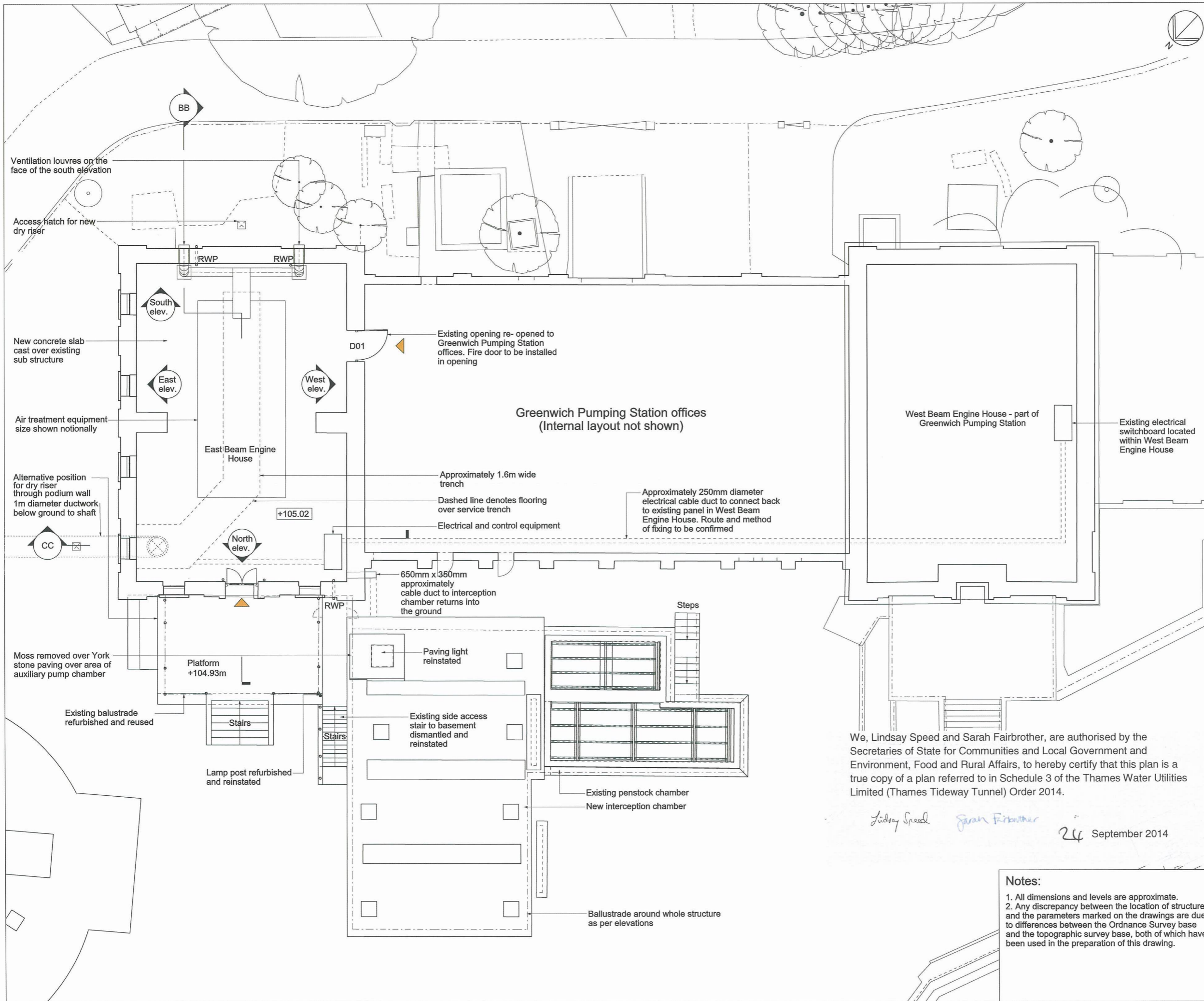

1m 0 10m
Scale 1:100 at A1
1:200 if reproduced at A3

We, Lindsay Speed and Sarah Fairbrother, are authorised by the Secretaries of State for Communities and Local Government and Environment, Food and Rural Affairs, to hereby certify that this plan is a true copy of a plan referred to in Schedule 3 of the Thames Water Utilities Limited (Thames Tideway Tunnel) Order 2014.

Lindsay Speed Sarah Fairbrother
24 September 2014

Notes:

1. All dimensions and levels are approximate.
2. Any discrepancy between the location of structures and the parameters marked on the drawings are due to differences between the Ordnance Survey base and the topographic survey base, both of which have been used in the preparation of this drawing.

INDICATIVE

Location
Greenwich Pumping Station
Royal Borough of Greenwich

Document Information
Application for Development Consent

Proposed
Floor plan
Book of plans - section 24
DCO-PP-23X-GREPS-240012
January 2013



We, Lindsay Speed and Sarah Fairbrother, are authorised by the Secretaries of State for Communities and Local Government and Environment, Food and Rural Affairs, to hereby certify that this plan is a true copy of a plan referred to Schedule 3 of the Thames Water Utilities Limited (Thames Tideway Tunnel) Order 2014.

Lindsay Speed Sarah Fairbrother
24 September 2014

Mapping reproduced by permission of Ordnance Survey on behalf of HMSO. © Crown Copyright and Database right 2014. All rights reserved. Ordnance Survey licence number 100019345

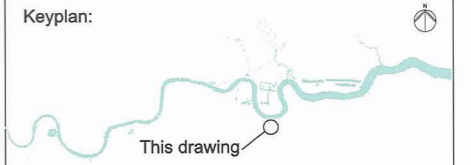

Coordinates are to be Ordnance Survey Datum OSGB36. All levels are in metres and relate to the Tunnel Datum which is 100 metres below Ordnance Datum Newlyn.

Notes

1. Floor details shown are subject to an intrusive investigation of the existing in-fill to confirm the in-situ composition of the material and its density

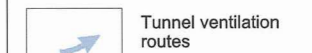
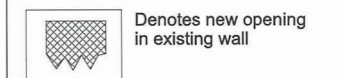

Rev 1:

1. Metal louvres above door and on east elevation of East Beam Engine House removed.



Scale 1:50 at A1
1:100 if reproduced at A3

INDICATIVE

Location
Greenwich Pumping Station
Royal Borough of Greenwich

Document Information
Application for Development Consent
Section BB

Book of plans - section 24
DCO-PP-23X-GREPS-240014 - Rev 1
January 2014

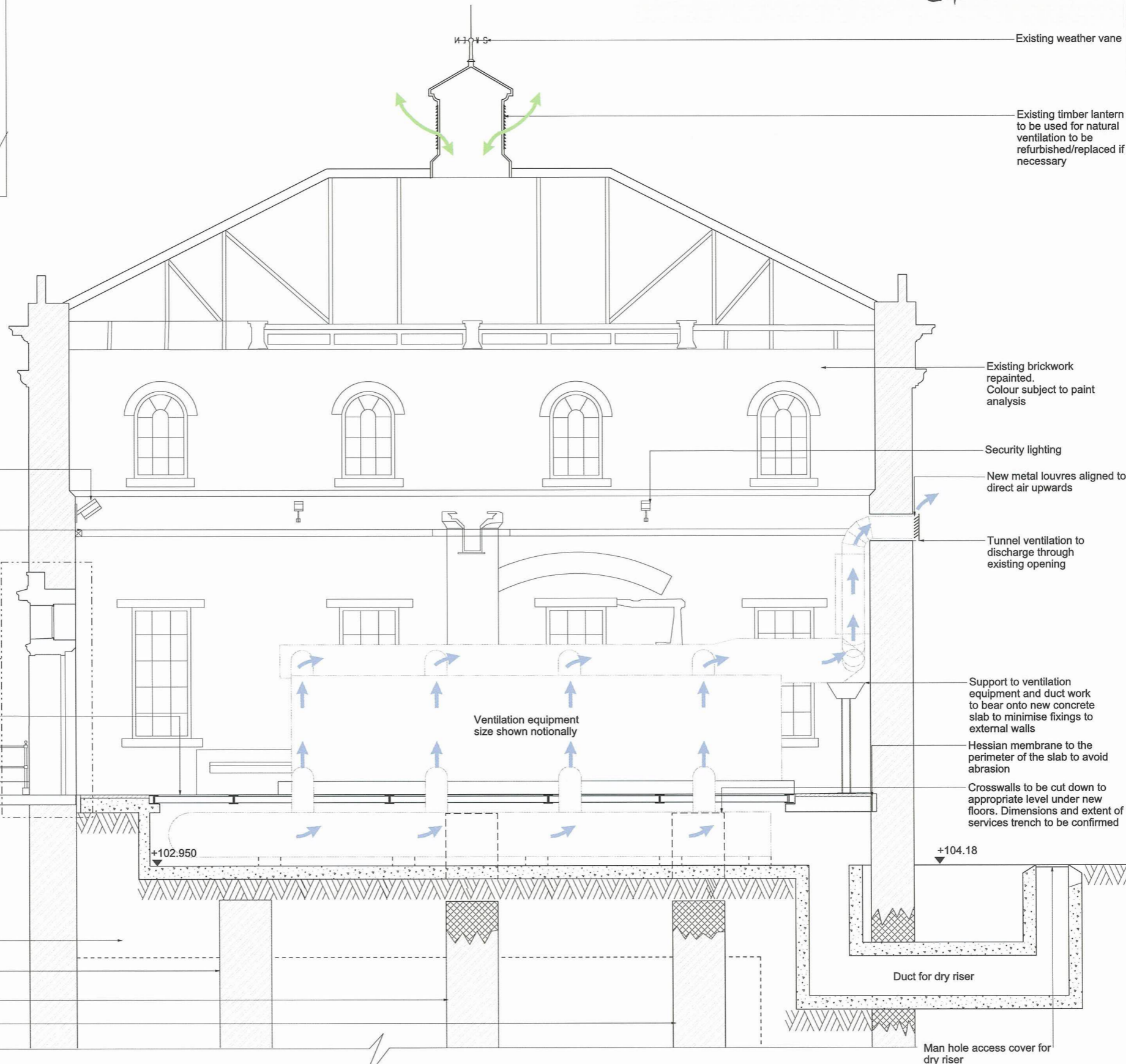
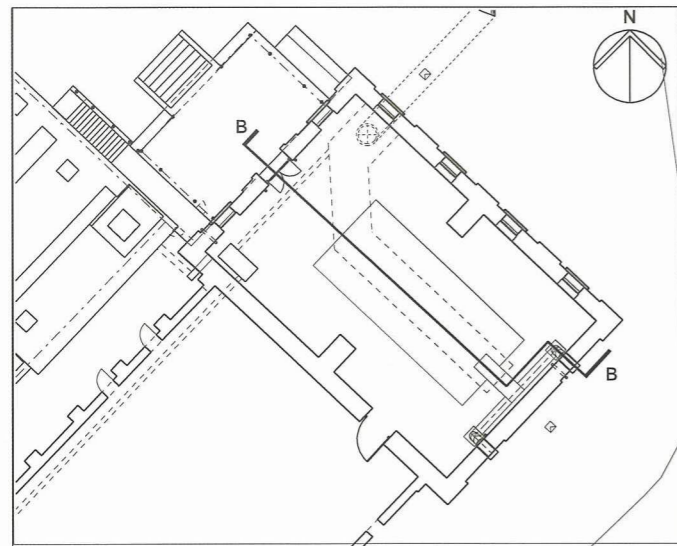

Light fittings surface mounted (fixed within mortar joints where possible).

Cable ducting surface mounted fixed carefully at mortar joints between bricks

This drawing has been withdrawn.

Removable floor grilles over service trench

Platform

Existing structure below podium unknown

Backfill (see note 1)

Existing cross walls

Section BB

We, Lindsay Speed and Sarah Fairbrother, are authorised by the Secretaries of State for Communities and Local Government and Environment, Food and Rural Affairs, to hereby certify that this plan is a true copy of a plan referred to in Schedule 3 of the Thames Water Utilities Limited (Thames Tideway Tunnel) Order 2014.

Lindsay Speed Sarah Fairbrother 24 September 2014





Mapping reproduced by permission of Ordnance Survey on behalf of HMSO. © Crown Copyright and Database right 2014. All rights reserved. Ordnance Survey licence number 100019345



Coordinates are to be Ordnance Survey Datum OSGB36. All levels are in metres and relate to the Tunnel Datum which is 100 metres below Ordnance Datum Newlyn.

Notes

1. Floor details shown are subject to an intrusive investigation of the existing in-fill to confirm the in-situ composition of the material and its density

-  Denotes new opening in existing wall
-  Tunnel ventilation routes
-  Natural ventilation
-  Electrical cable / ductwork route

Rev 1:

1. Metal louvres on north and east elevation of East Beam Engine House removed. Additional louvres shown on south facade.



Scale 1:50 at A1
1:100 if reproduced at A3

INDICATIVE

Location
Greenwich Pumping Station
Royal Borough of Greenwich

Document Information
Application for Development Consent
Section CC

Book of plans - section 24
DCO-PP-23X-GREPS-240015 - Rev 1
January 2014

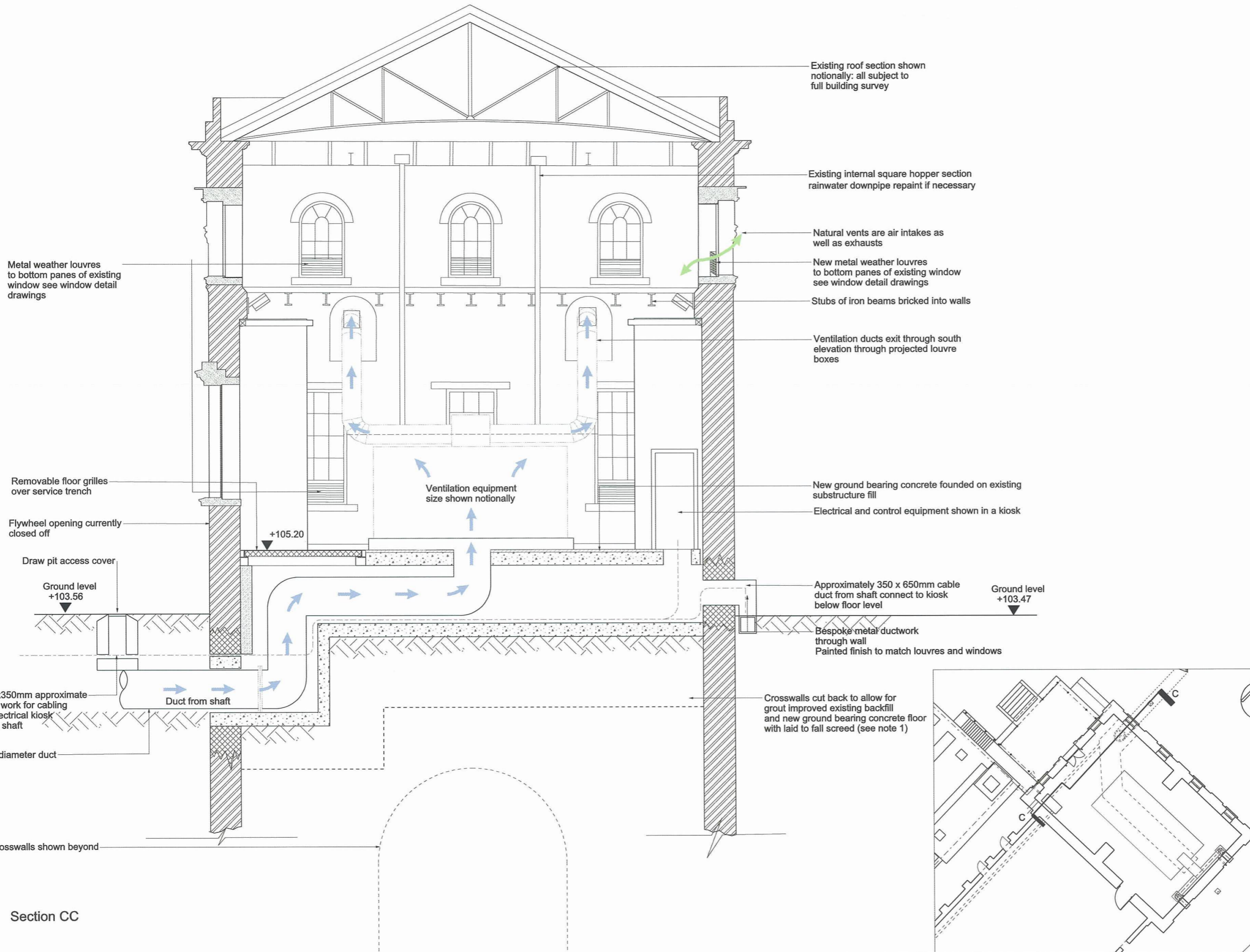

Mapping reproduced by permission of Ordnance Survey on behalf of HMSO. © Crown Copyright and Database right 2014. All rights reserved. Ordnance Survey licence number 100019345



Coordinates are to be Ordnance Survey Datum OSGB36. All levels are in metres and relate to the Tunnel Datum which is 100 metres below Ordnance Datum Newlyn.

Notes:
1. All dimensions and levels are approximate.
2. Extent of restoration works to be confirmed pending full historic appraisal

Key:
 Maximum permanent extent of loss of listed buildings/structures

Rev 1:
1. Maximum extent of loss for lantern added.

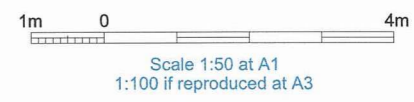
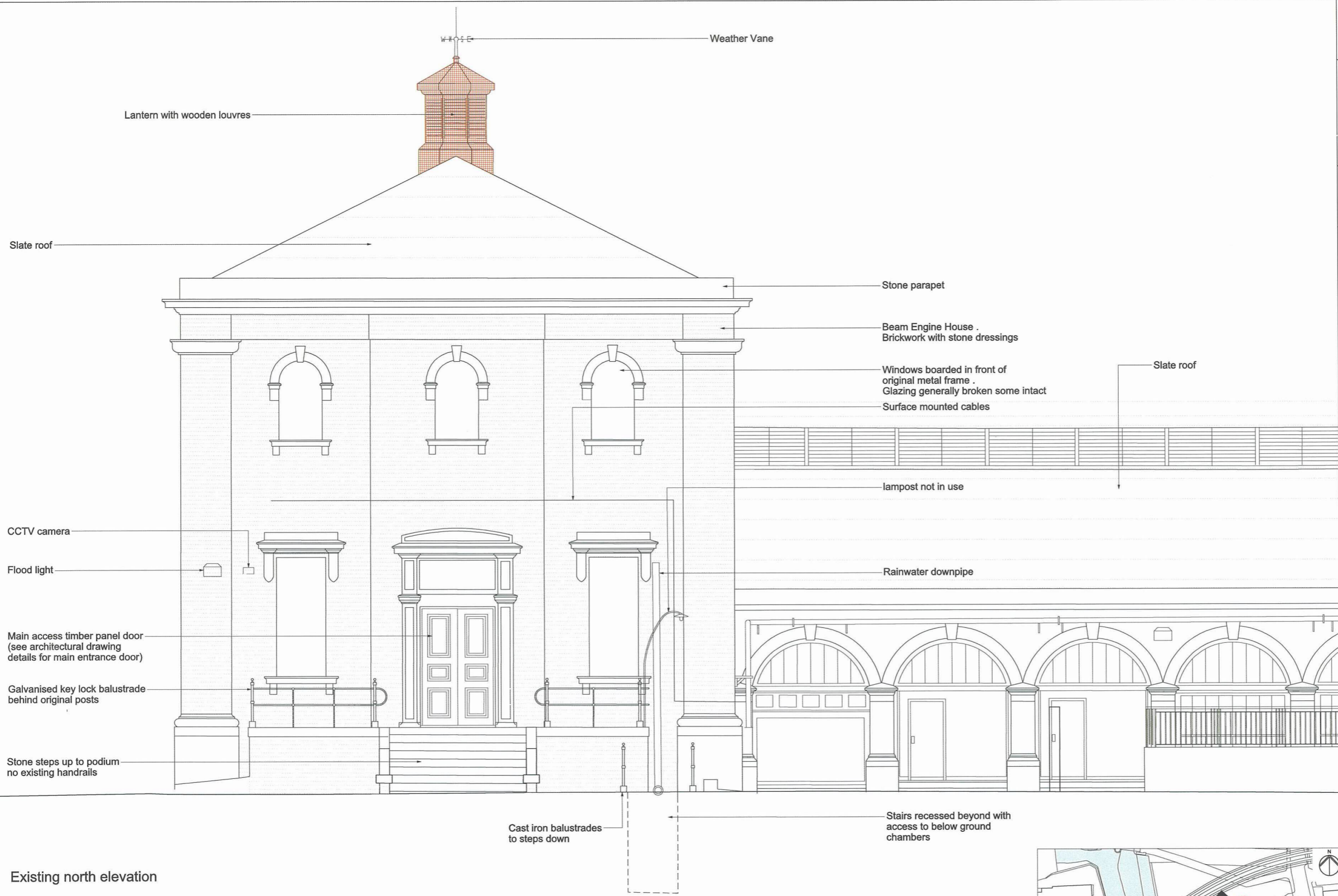

Existing north elevation

We, Lindsay Speed and Sarah Fairbrother, are authorised by the Secretaries of State for Communities and Local Government and Environment, Food and Rural Affairs, to hereby certify that this plan is a true copy of a plan referred to in Article 61 (1) (d) and schedule 2 part 4 of the Thames Water Utilities Limited (Thames Tideway Tunnel) Order 2014.

Lindsay Speed *Sarah Fairbrother*
24 September 2014

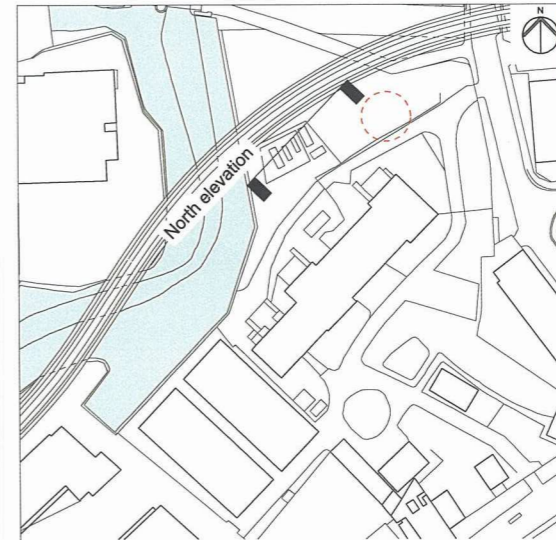

FOR INFORMATION
Save for maximum extent of loss of listed structures which is for approval

Location
Greenwich Pumping Station
Royal Borough of Greenwich

Document Information
As existing beam engine house
North elevation
Book of plans - section 24
DCO-PP-23X-GREPS-240018 - Rev 1
March 2014



Mapping reproduced by permission of Ordnance Survey on behalf of HMSO. © Crown Copyright and Database right 2014. All rights reserved. Ordnance Survey licence number 100019345

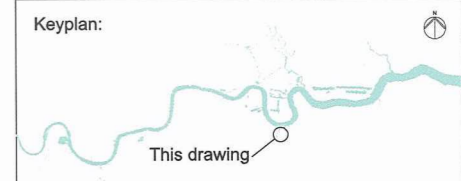

Coordinates are to be Ordnance Survey Datum OSGB36. All levels are in metres and relate to the Tunnel Datum which is 100 metres below Ordnance Datum Newlyn.

Notes:
 1. All dimensions and levels are approximate.
Rev 1:
 1. Metal louvres on north elevation of East Beam Engine House removed.

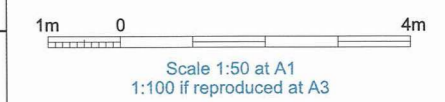

Proposed north elevation

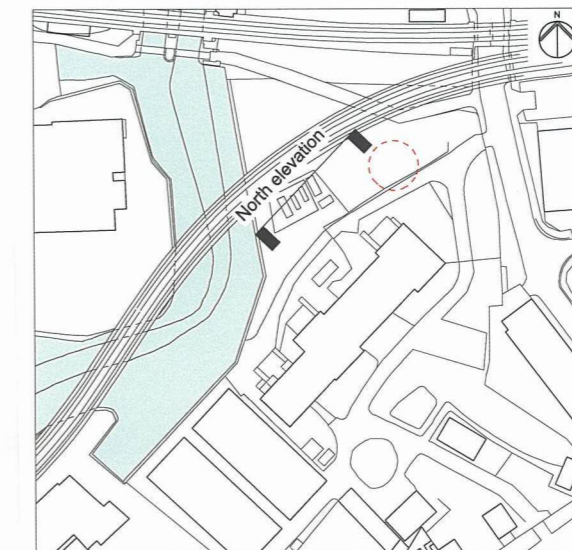

We, Lindsay Speed and Sarah Fairbrother, are authorised by the Secretaries of State for Communities and Local Government and Environment, Food and Rural Affairs, to hereby certify that this plan is a true copy of a plan referred to in Schedule 3 of the Thames Water Utilities Limited (Thames Tideway Tunnel) Order 2014.

Lindsay Speed *Sarah Fairbrother*
 24 September 2014

INDICATIVE

Location
 Greenwich Pumping Station
 Royal Borough of Greenwich

Document Information
 Application for Development Consent
 Proposed beam engine house
 North elevation
 Book of plans - section 24
 DCO-PP-23X-GREPS-240019 - Rev 1
 January 2014



Mapping reproduced by permission of Ordnance Survey on behalf of HMSO. © Crown Copyright and Database right 2014. All rights reserved. Ordnance Survey licence number 100019345

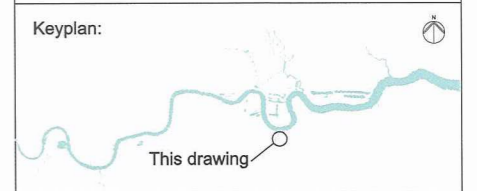

Coordinates are to be Ordnance Survey Datum OSGB36. All levels are in metres and relate to the Tunnel Datum which is 100 metres below Ordnance Datum Newlyn.

Key:

Maximum permanent extent of loss of listed buildings / structures

Notes:

1. All dimensions and levels are approximate.
2. Drawing is based on as-constructed drawings and topographical survey and not on heritage survey.

Rev 1:

1. Maximum extent of loss for lantern added.

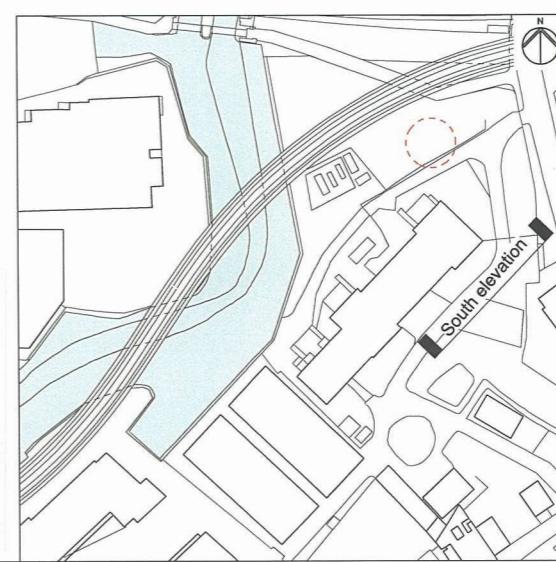
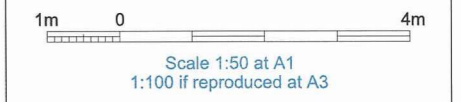
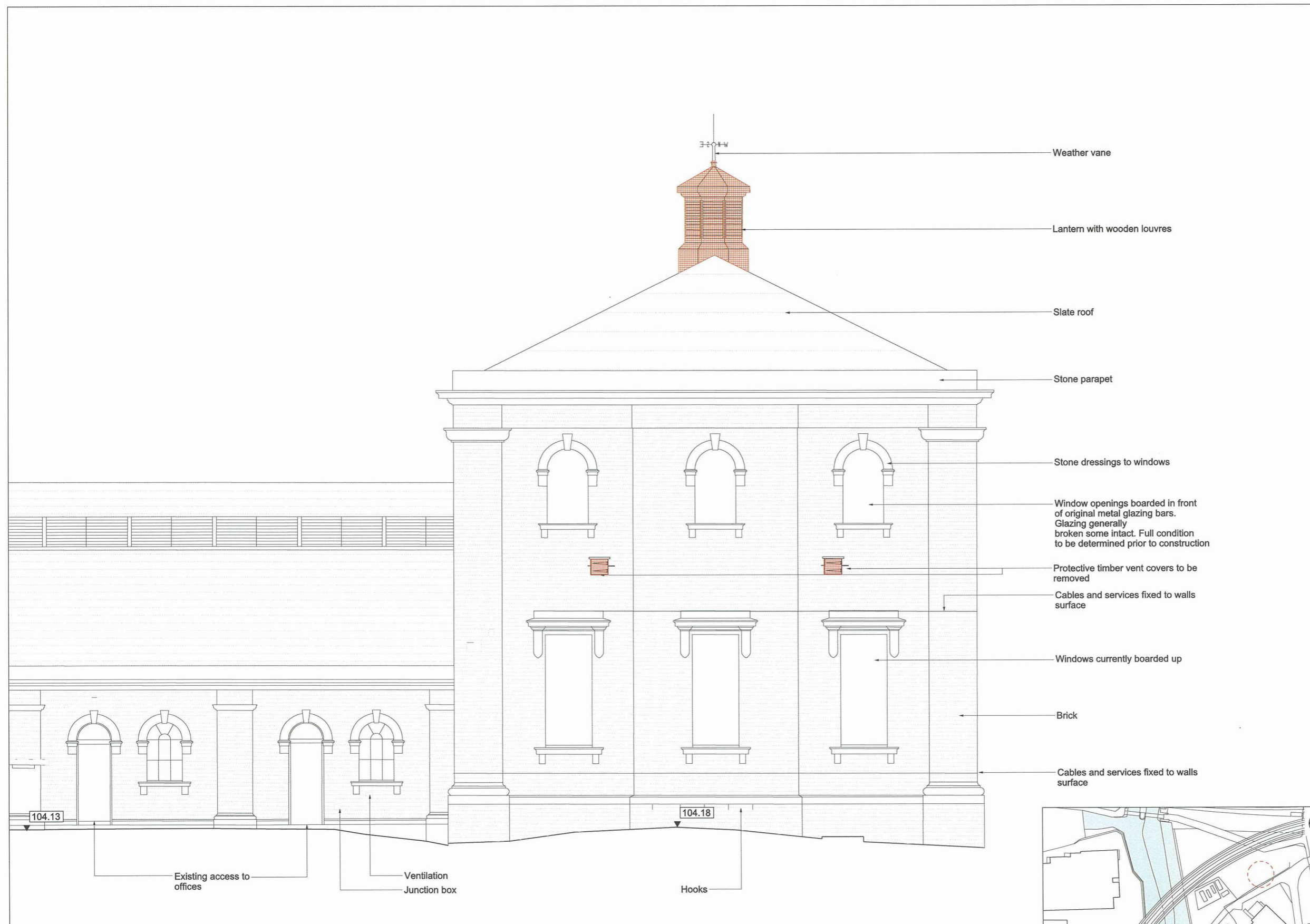

FOR INFORMATION
Save for maximum extent of loss of listed structures which is for approval

Location
Greenwich Pumping Station
Royal Borough of Greenwich

Document Information
Application for Development Consent

As existing beam engine house
South elevation with extent of loss
Book of plans - section 24
DCO-PP-23X-GREPS-240020 - Rev 1
March 2014



Existing south elevation

We, Lindsay Speed and Sarah Fairbrother, are authorised by the Secretaries of State for Communities and Local Government and Environment, Food and Rural Affairs, to hereby certify that this plan is a true copy of a plan referred to in Article 61 (1) (d) and schedule 2 part 4 of the Thames Water Utilities Limited (Thames Tideway Tunnel) Order 2014.

Lindsay Speed *Sarah Fairbrother*
24 September 2014

Mapping reproduced by permission of Ordnance Survey on behalf of HMSO. © Crown Copyright and Database right 2014. All rights reserved. Ordnance Survey licence number 100019345



Coordinates are to be Ordnance Survey Datum OSGB36. All levels are in metres and relate to the Tunnel Datum which is 100 metres below Ordnance Datum Newlyn.

Notes:

1. All dimensions and levels are approximate.
2. Extent of restoration works to be confirmed pending full historic appraisal

Rev 1:

1. Metal louvres added to south elevation of East Beam Engine House.

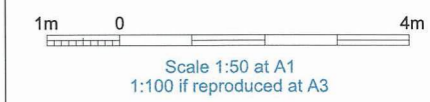

INDICATIVE

Proposed south elevation

We, Lindsay Speed and Sarah Fairbrother, are authorised by the Secretaries of State for Communities and Local Government and Environment, Food and Rural Affairs, to hereby certify that this plan is a true copy of a plan referred to in Schedule 3 of the Thames Water Utilities Limited (Thames Tideway Tunnel) Order 2014.

Lindsay Speed *Sarah Fairbrother* 24 September 2014

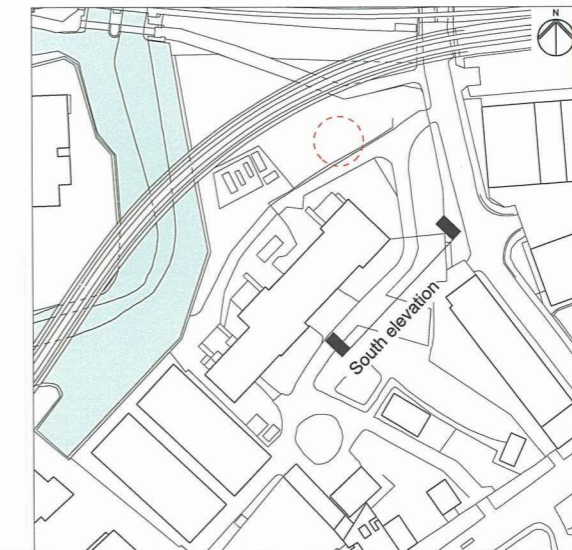

Location
Greenwich Pumping Station
Royal Borough of Greenwich

Document Information
Application for Development Consent
Proposed beam engine house
South elevation
Book of plans - section 24
DCO-PP-23X-GREPS-240021 - Rev 1
January 2014



Mapping reproduced by permission of Ordnance Survey on behalf of HMSO. © Crown Copyright and Database right 2014. All rights reserved. Ordnance Survey licence number 100019345



Coordinates are to be Ordnance Survey Datum OSGB36. All levels are in metres and relate to the Tunnel Datum which is 100 metres below Ordnance Datum Newlyn.

Notes:
1. All dimensions and levels are approximate.

Key:
 Maximum permanent extent of loss of listed buildings/structures

Rev 1:
1. Maximum extent of loss for lantern added.

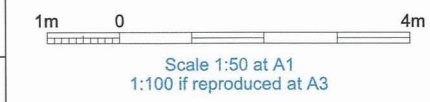
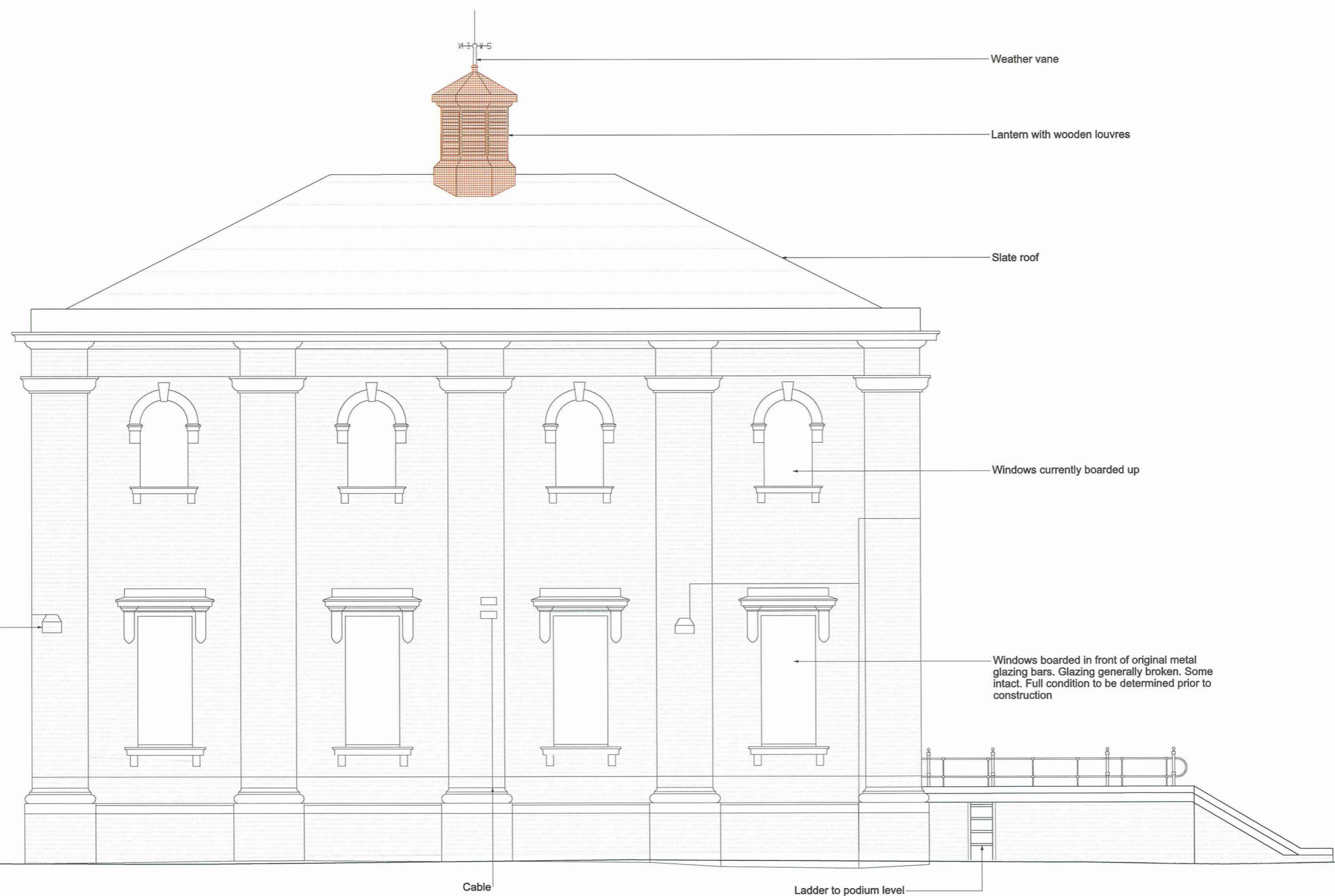

Existing east elevation

We, Lindsay Speed and Sarah Fairbrother, are authorised by the Secretaries of State for Communities and Local Government and Environment, Food and Rural Affairs, to hereby certify that this plan is a true copy of a plan referred to in Article 61 (1) (d) and schedule 2 part 4 of the Thames Water Utilities Limited (Thames Tideway Tunnel) Order 2014.

Lindsay Speed *Sarah Fairbrother*
24 September 2014

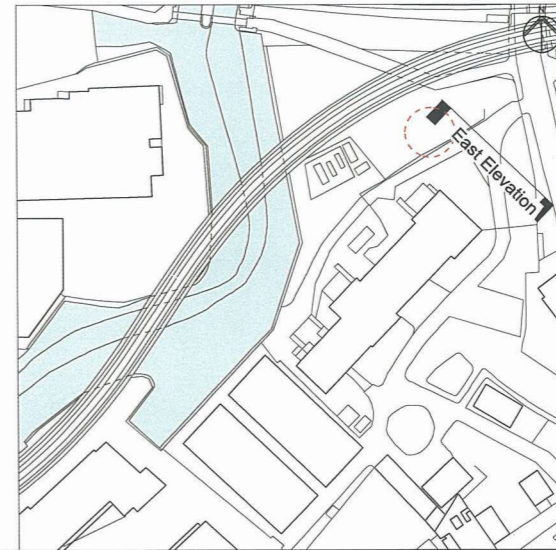

FOR INFORMATION
Save for maximum extent of loss of listed structures which is for approval

Location
Greenwich Pumping Station
Royal Borough of Greenwich

Document Information
Application for Development Consent
Beam engine house
Existing east elevation
Book of plans - section 24
DCO-PP-23X-GREPS-240022 - Rev 1
March 2014



Mapping reproduced by permission of Ordnance Survey on behalf of HMSO. © Crown Copyright and Database right 2014. All rights reserved. Ordnance Survey licence number 100019345



Coordinates are to be Ordnance Survey Datum OSGB36. All levels are in metres and relate to the Tunnel Datum which is 100 metres below Ordnance Datum Newlyn.

Notes:
 1. All dimensions and levels are approximate.
 2. Extent of restoration works to be confirmed pending full historic appraisal

Rev 1:
 1. Metal louvres on east elevation of East Beam Engine House removed.

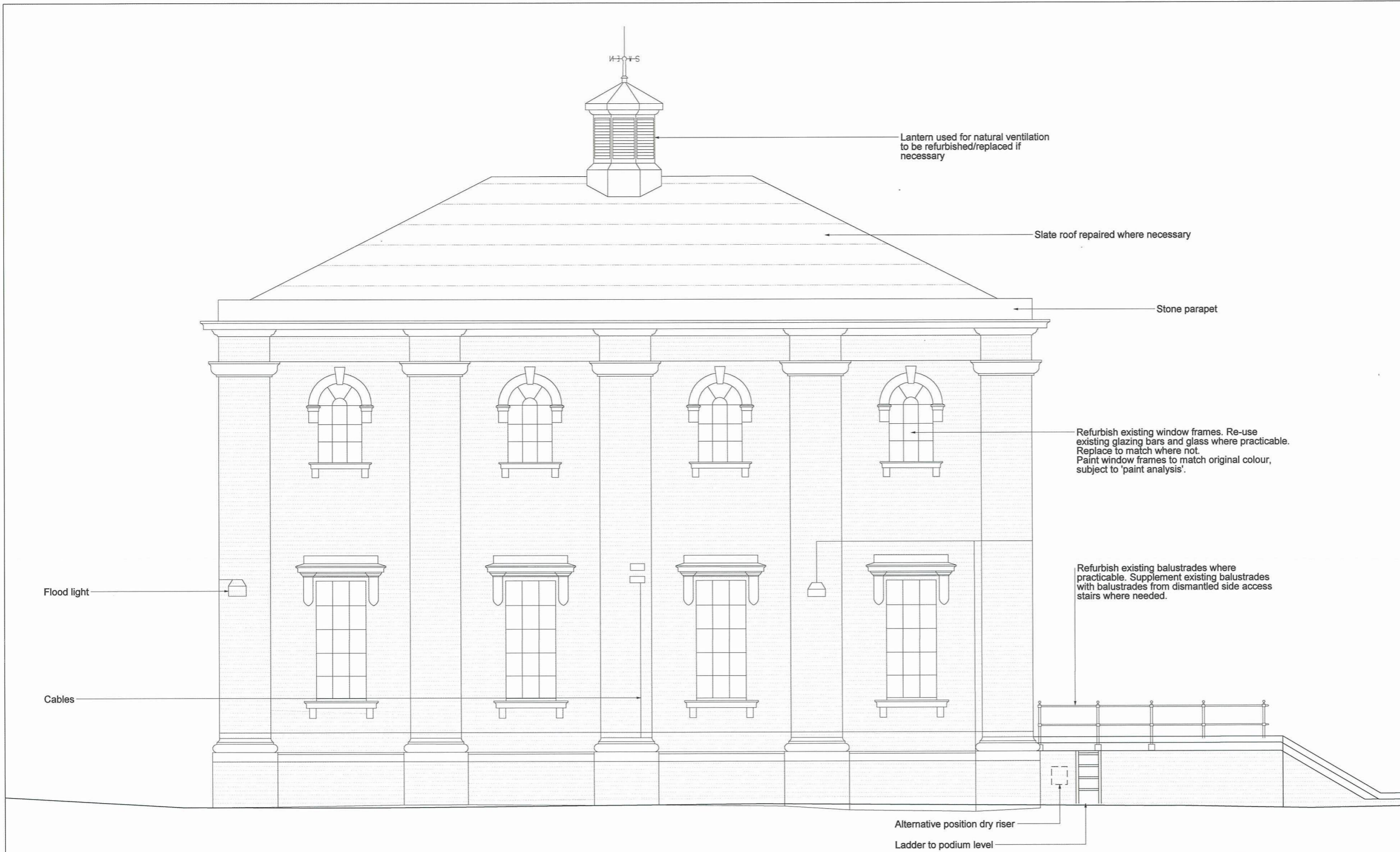

Proposed east elevation

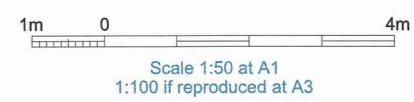

INDICATIVE

We, Lindsay Speed and Sarah Fairbrother, are authorised by the Secretaries of State for Communities and Local Government and Environment, Food and Rural Affairs, to hereby certify that this plan is a true copy of a plan referred to in Schedule 3 of the Thames Water Utilities Limited (Thames Tideway Tunnel) Order 2014.

Lindsay Speed *Sarah Fairbrother*
 24 September 2014

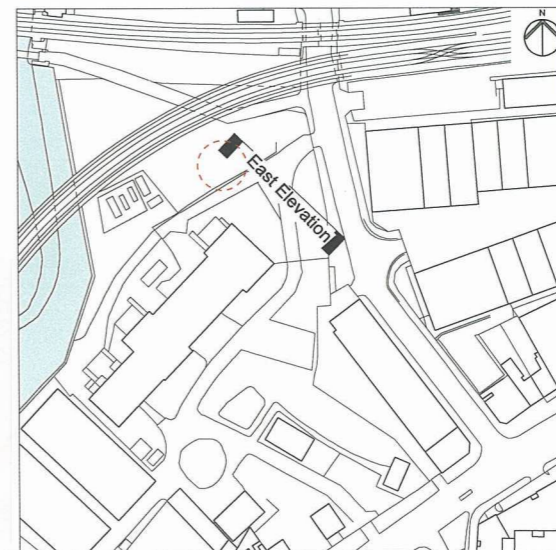

Location
 Greenwich Pumping Station
 Royal Borough of Greenwich

Document Information
 Application for Development Consent
 Proposed beam engine house
 East elevation
 Book of plans - section 24
 DCO-PP-23X-GREPS-240023 - Rev 1
 January 2014



Mapping reproduced by permission of Ordnance Survey on behalf of HMSO. © Crown Copyright and Database right 2014. All rights reserved. Ordnance Survey licence number 100019345

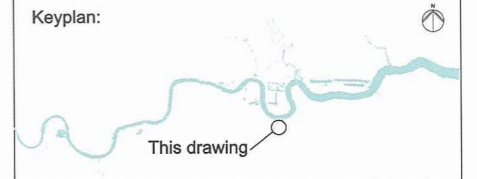

Coordinates are to be Ordnance Survey Datum OSGB36. All levels are in metres and relate to the Tunnel Datum which is 100 metres below Ordnance Datum Newlyn.

Key:

Maximum permanent extent of loss of listed buildings / structures

Notes:

- All dimensions and levels are approximate.
- Roof structure not included within survey

Rev 1:

- Maximum extent of loss added to south and west internal elevation of East Beam Engine House.
- Maximum extent of loss removed from north and east internal elevation of East Beam Engine House.

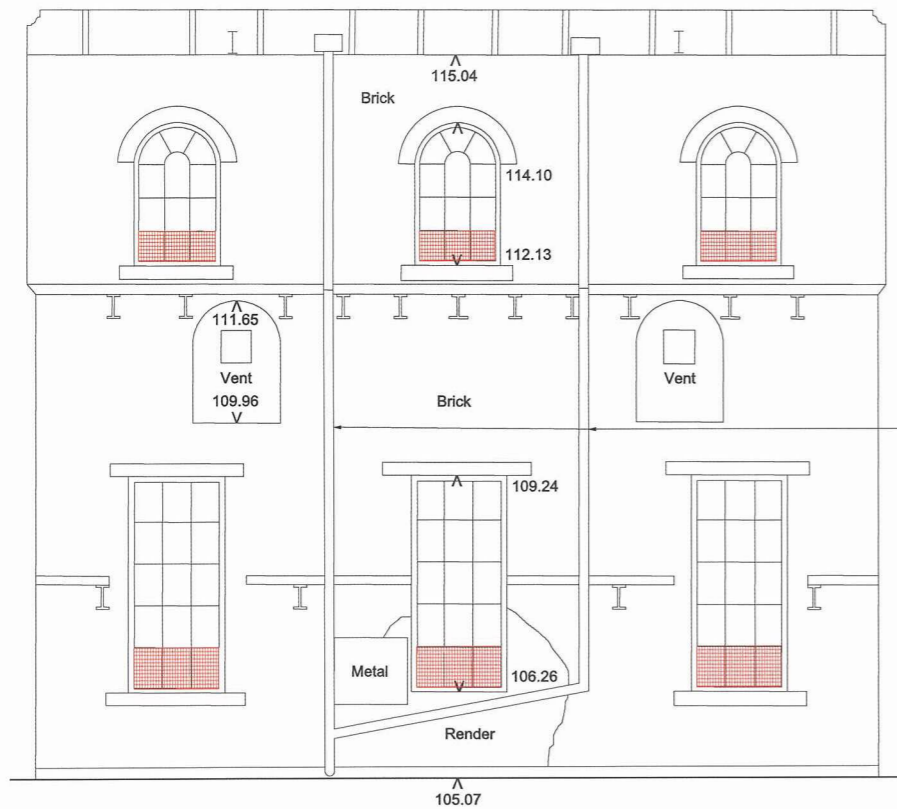

South internal elevation

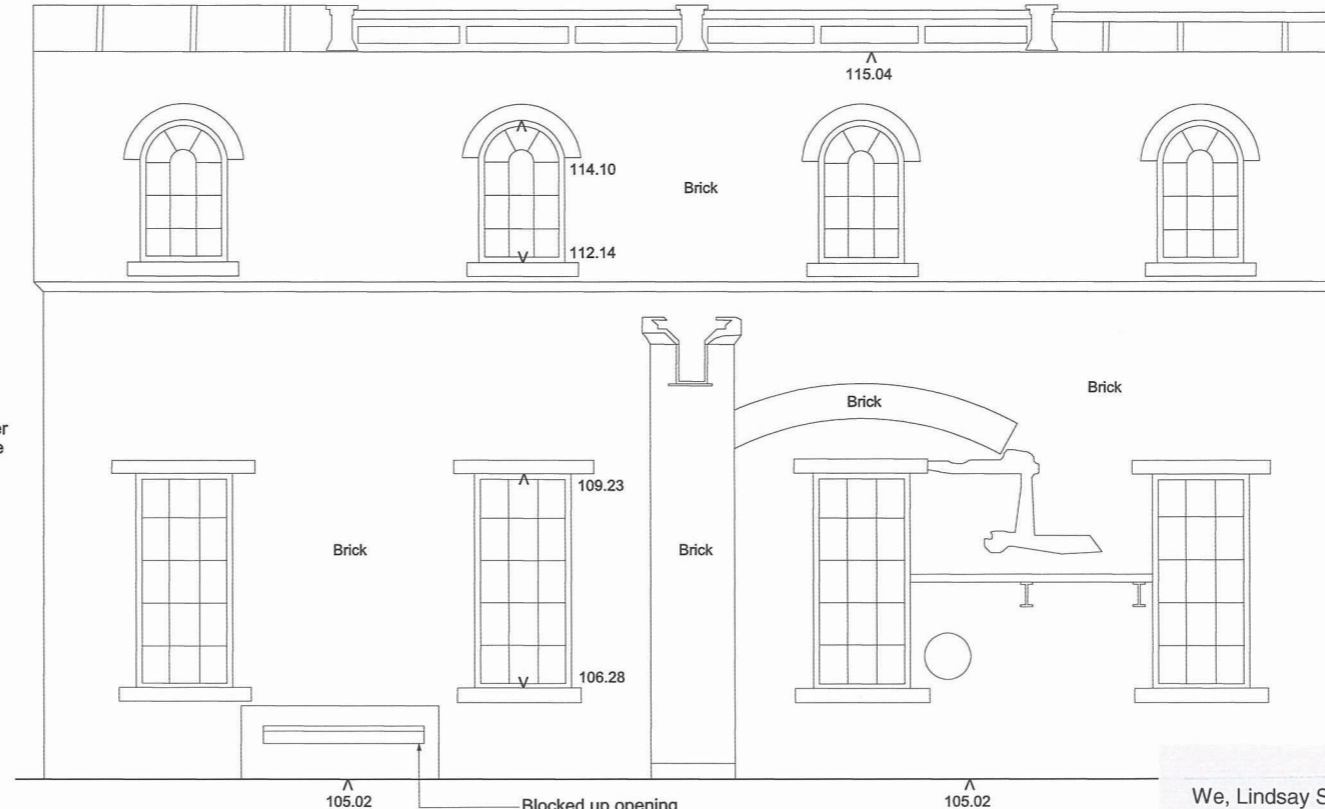

East internal elevation

We, Lindsay Speed and Sarah Fairbrother, are authorised by the Secretaries of State for Communities and Local Government and Environment, Food and Rural Affairs, to hereby certify that this plan is a true copy of a plan referred to in Article 61 (1) (d) and schedule 2 part 4 of the Thames Water Utilities Limited (Thames Tideway Tunnel) Order 2014.

Lindsay Speed *Sarah Fairbrother*

24 September 2014

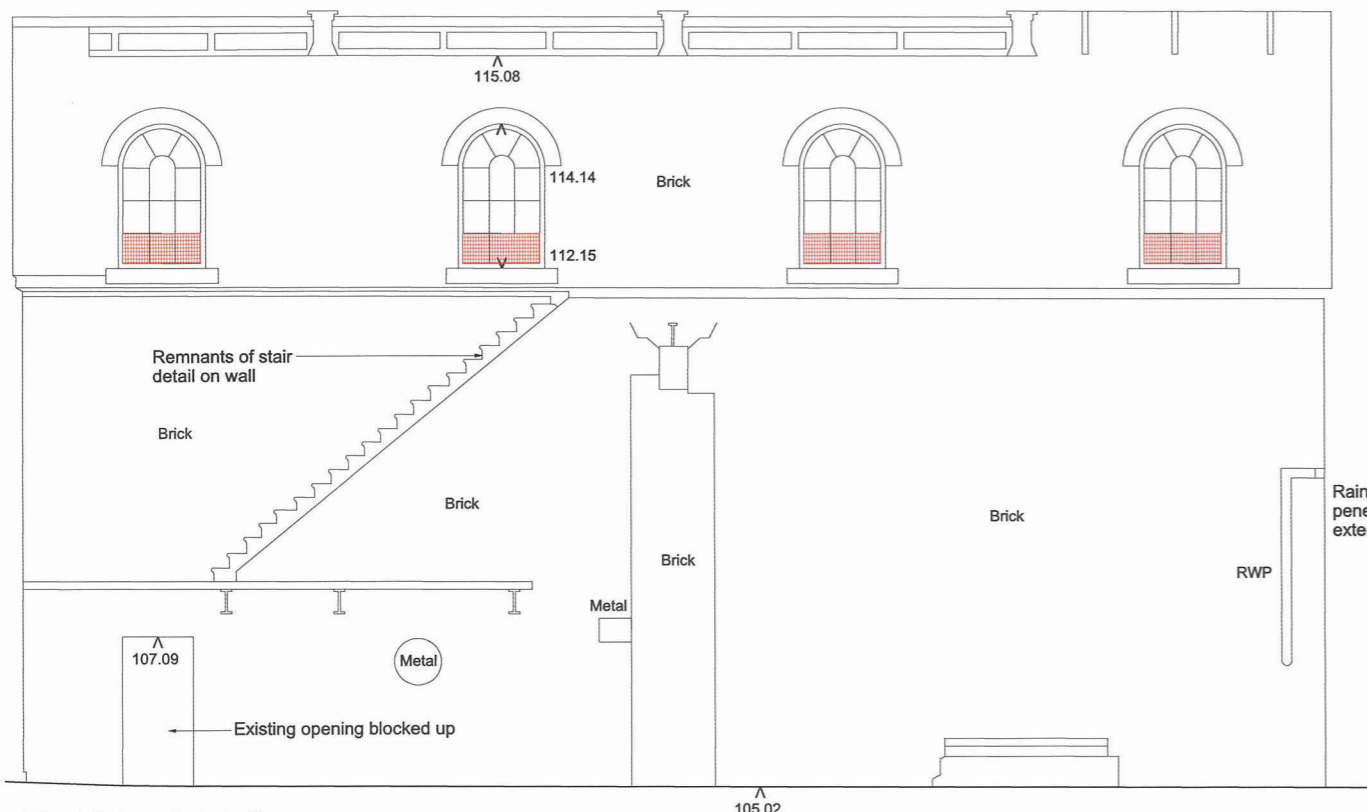

West internal elevation

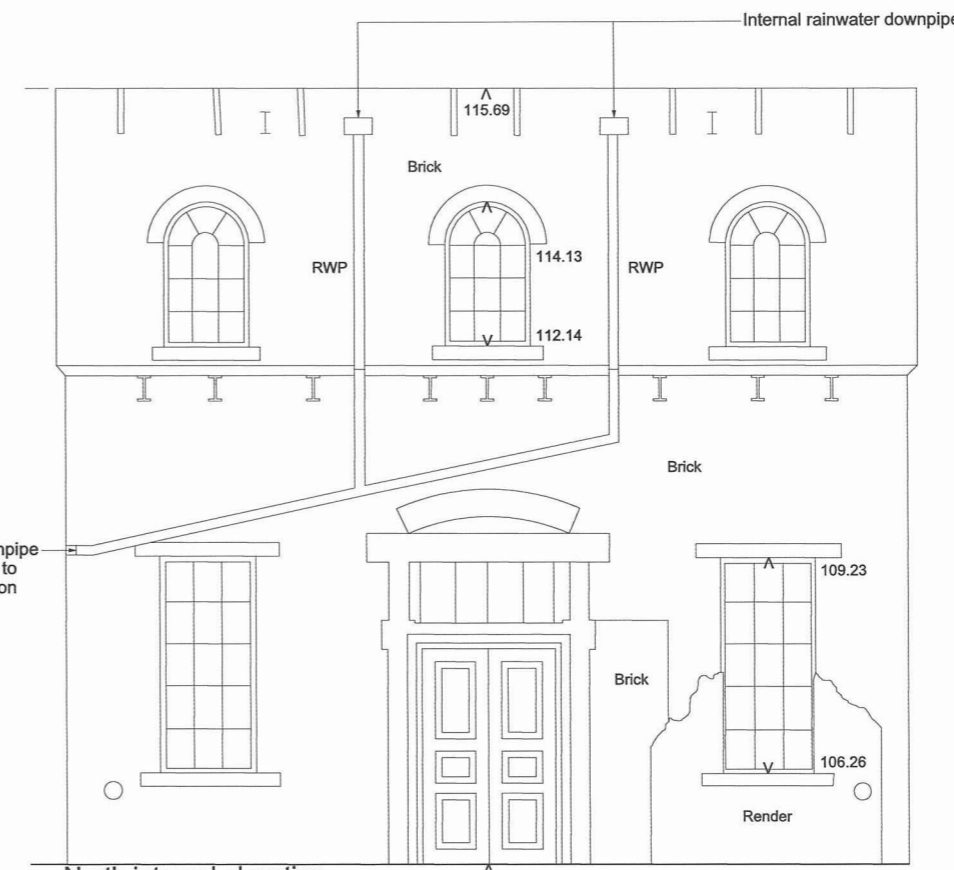

North internal elevation

1m 0 4m
Scale 1:50 at A1
1:100 if reproduced at A3

FOR INFORMATION
Save for maximum extent of loss of listed structures which is for approval

Location
Greenwich Pumping Station
Royal Borough of Greenwich

Document Information
Application for Development Consent
Listed internal building elevations with extent of loss
Book of plans - section 24
DCO-PP-23X-GREPS-240024 - Rev 1
January 2014



Mapping reproduced by permission of Ordnance Survey on behalf of HMSO. © Crown Copyright and Database right 2012. All rights reserved. Ordnance Survey licence number 100019345



Coordinates are to be Ordnance Survey Datum OSGB36. All levels are in metres and relate to the Tunnel Datum which is 100 metres below Ordnance Datum Newlyn.

Notes:
 1. All dimensions and levels are approximate.
 2. Extent of restoration works is pending full historic appraisal.

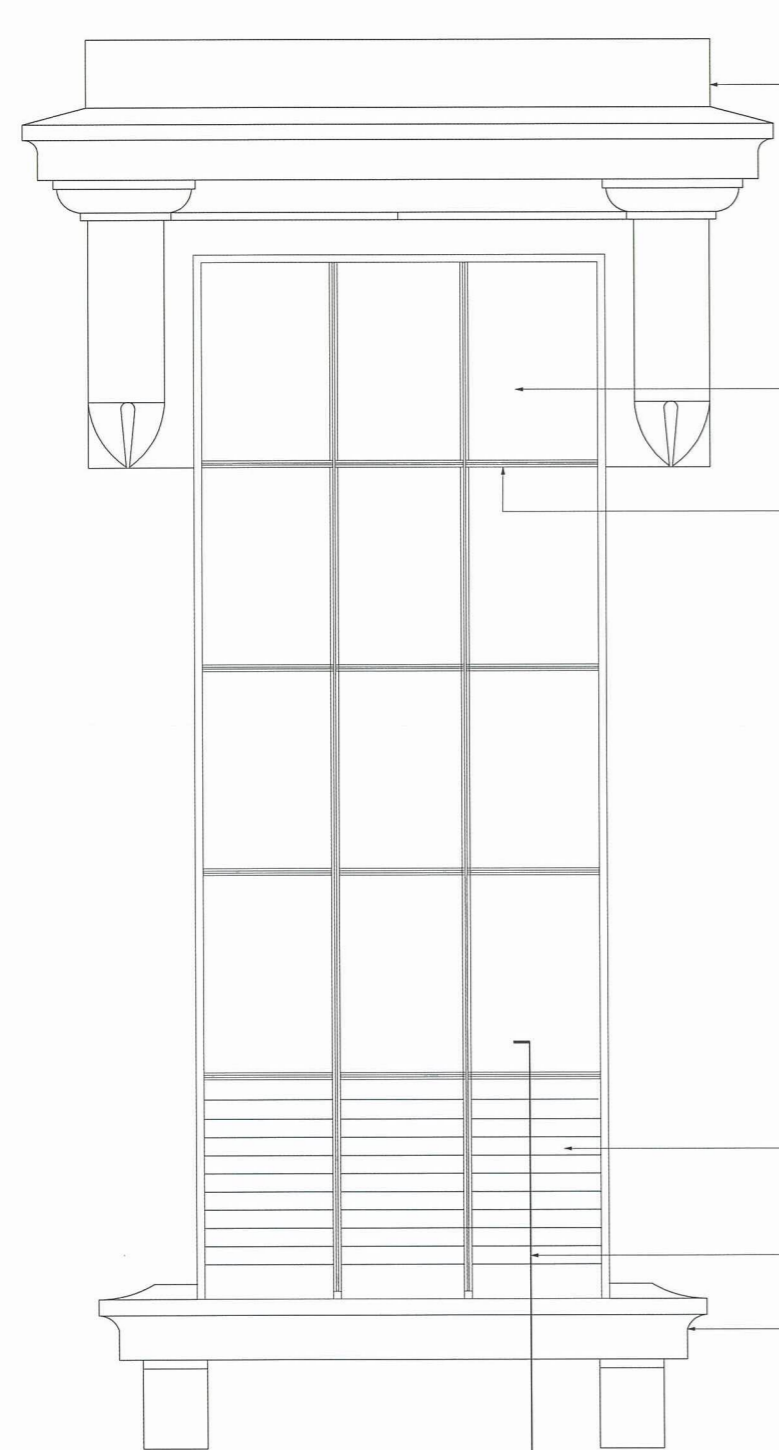

Lower level window elevation
(1:10 scale)

Stone window dressing

Remove existing panels boarded up retain any intact glazing panels and replace broken glazing to match existing

Glazing bars repainted colour subject to paint analysis

New louvres for natural ventilation, front face to sit behind original. Glazing bar colour to match, subject to existing paint analysis.

Stone sills and dressings (see note 2)

New louvres for natural ventilation front face to sit behind original glazing bars colour to be subject to existing paint analysis

Typical sectional detail

Stone sills and dressings (see note 2)

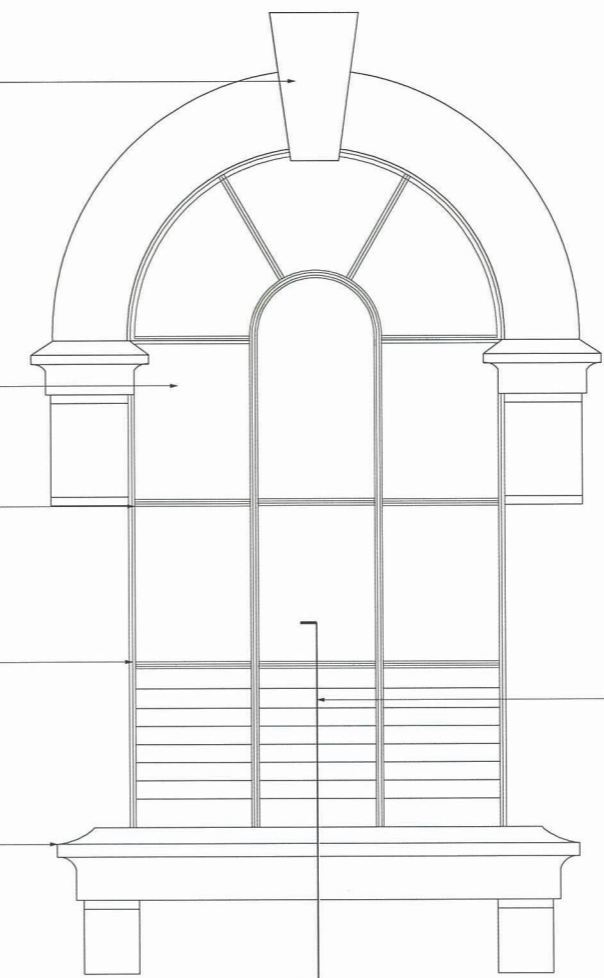

Upper level window elevation
(1:10 scale)

We, Lindsay Speed and Sarah Fairbrother, are authorised by the Secretaries of State for Communities and Local Government and Environment, Food and Rural Affairs, to hereby certify that this plan is a true copy of a plan referred to in Schedule 3 of the Thames Water Utilities Limited (Thames Tideway Tunnel) Order 2014.

Lindsay Speed Sarah Fairbrother

24 September 2014

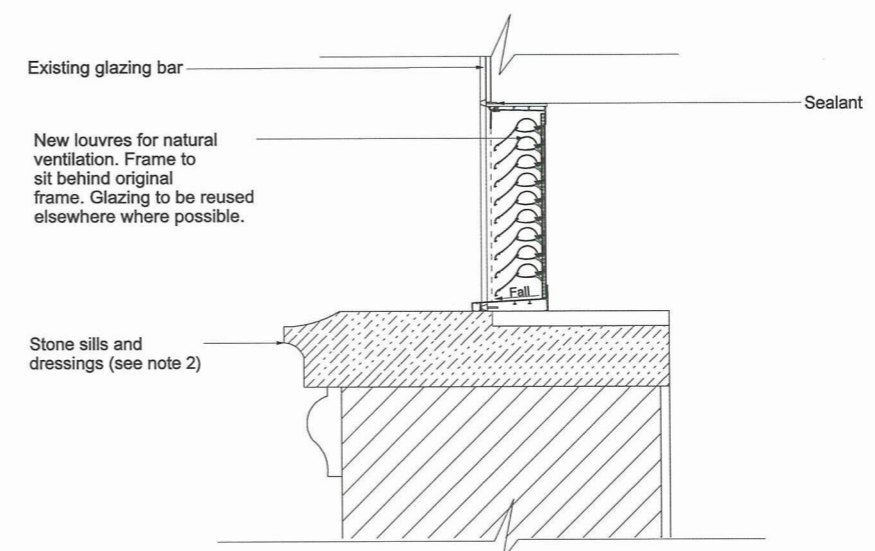

Typical sectional detail
(1:10 scale)

Existing glazing bar

New louvres for natural ventilation. Frame to sit behind original frame. Glazing to be reused elsewhere where possible.

Stone sills and dressings (see note 2)

Sealant

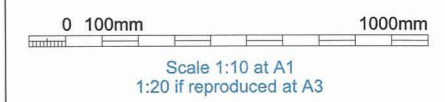

INDICATIVE

Location
Greenwich Pumping Station
 Royal Borough of Greenwich

Document Information
Application for Development Consent
 Listed structure interface - windows

Book of plans - section 24
 DCO-PP-23X-GREPS-240026
 January 2013

