



Development Consent Order

Application Reference Number: WWO10001

Documents for Certification September 2014

We, Lindsay Speed and Sarah Fairbrother hereby certify that this is a true copy of the environmental statement referred to in Article 61 (1) (f) of the Thames Water Utilities Limited (Thames Tideway Tunnel) Order 2014.

Lindsay Speed

Sarah Fairbrother

September 2014

**Thames
Tideway Tunnel**



Creating a cleaner, healthier River Thames

Thames Tideway Tunnel
Thames Water Utilities Limited



Application for Development Consent

Application Reference Number: WWO10001

Environmental Statement

Doc Ref: **6.2.25**

Volume 25: Abbey Mills Pumping Station figures

APFP Regulations 2009: Regulation **5(2)(a)**

Hard copy available in
Box **68** Folder **B**
January 2013

Thames
Tideway Tunnel 
Creating a cleaner, healthier River Thames

This page is intentionally left blank

Thames Tideway Tunnel

Environmental Statement

List of contents

Environmental Statement glossary and abbreviations	
Volume 1	Introduction to the Environmental Statement
Volume 2	Environmental assessment methodology
Volume 3	Project-wide effects assessment
Volume 4	Acton Storm Tanks site assessment
Volume 5	Hammersmith Pumping Station site assessment
Volume 6	Barn Elms site assessment
Volume 7	Putney Embankment Foreshore site assessment
Volume 8	Dormay Street site assessment
Volume 9	King George's Park site assessment
Volume 10	Carnwath Road Riverside site assessment
Volume 11	Falconbrook Pumping Station site assessment
Volume 12	Cremorne Wharf Depot site assessment
Volume 13	Chelsea Embankment Foreshore site assessment
Volume 14	Kirtling Street site assessment
Volume 15	Heathwall Pumping Station site assessment
Volume 16	Albert Embankment Foreshore site assessment
Volume 17	Victoria Embankment Foreshore site assessment
Volume 18	Blackfriars Bridge Foreshore site assessment
Volume 19	Shad Thames Pumping Station site assessment
Volume 20	Chambers Wharf site assessment
Volume 21	King Edward Memorial Park Foreshore site assessment
Volume 22	Earl Pumping Station site assessment
Volume 23	Deptford Church Street site assessment
Volume 24	Greenwich Pumping Station site assessment
Volume 25	Abbey Mills Pumping Station site assessment
Volume 26	Beckton Sewage Treatment Works site assessment
Volume 27	Minor works sites assessment

This page is intentionally blank

Thames Tideway Tunnel

Environmental Statement

Volume 25 Abbey Mills Pumping Station site assessment

List of contents

Section 1	Introduction
Section 2	Site context
Section 3	Proposed development
Section 4	Air quality and odour
Section 5	Ecology – aquatic
Section 6	Ecology – terrestrial
Section 7	Historic environment
Section 8	Land quality
Section 9	Noise and vibration
Section 10	Socio-economics
Section 11	Townscape and visual
Section 12	Transport
Section 13	Water resources – groundwater
Section 14	Water resources – surface water
Section 15	Water resources – flood risk

Volume 25 Abbey Mills Pumping Station figures

Section 1	Plans from the Book of Plans
Section 2	Environmental impact assessment figures

Volume 25 Abbey Mills Pumping Station appendices

Appendix A	Introduction
Appendix B	Air quality and odour
Appendix C	Ecology - aquatic
Appendix D	Ecology – terrestrial
Appendix E	Historic environment
Appendix F	Land quality
Appendix G	Noise and vibration
Appendix H	Socio-economics
Appendix I	Townscape and visual

Appendix J	Transport
Appendix K	Water resources – groundwater
Appendix L	Water resources – surface water
Appendix M	Water resources – flood risk
Appendix N	Development schedule

Thames Tideway Tunnel

Environmental Statement

Volume 25 Abbey Mills Pumping Station figures

List of contents

Section 1: Plans from the Book of Plans	
Site works parameter plan	
Access plan	
Proposed site features plan	
Construction phases - phase 1	
Construction phases - phase 2	
Transport - existing highway layout	
Transport - highway layout during construction area 1	
Transport - highway layout during construction area 2	
Transport - permanent highway layout area 1 work	
Transport - permanent highway layout area 2 work	
Section 2: Environmental impact assessment figures	
Site location plan	Vol 25 Figure 2.1.1
Land use	Vol 25 Figure 2.1.2
Environmental setting	Vol 25 Figure 2.1.3
Base case and cumulative development projects	Vol 25 Figure 3.5.1
Air quality and odour - air quality monitoring sites	Vol 25 Figure 4.4.1
Air quality and odour - H2S monitoring locations	Vol 25 Figure 4.4.2
Air quality and odour - modelled air quality receptors	Vol 25 Figure 4.4.3
Air quality and odour - annual mean NO2 for 2010 baseline	Vol 25 Figure 4.5.1
Air quality and odour - annual mean NO2 for peak construction year base case	Vol 25 Figure 4.5.2
Air quality and odour - annual mean NO2 for peak construction year development case	Vol 25 Figure 4.5.3
Air quality and odour - annual mean NO2 Impact for peak construction year	Vol 25 Figure 4.5.4
Air quality and odour - annual mean PM10 for 2010 baseline	Vol 25 Figure 4.5.5
Air quality and odour - annual mean PM10 for peak construction year base case	Vol 25 Figure 4.5.6
Air quality and odour - annual mean PM10 for peak construction year development case	Vol 25 Figure 4.5.7
Air quality and odour - annual mean PM10 Impact for peak construction year	Vol 25 Figure 4.5.8
Terrestrial ecology - designated sites	Vol 25 Figure 6.4.1
Terrestrial ecology - Phase 1 Habitat Survey	Vol 25 Figure 6.4.2
Terrestrial ecology - otter and water vole survey	Vol 25 Figure 6.4.3
Terrestrial ecology - bat triggering (remote recording) and bat activity survey	Vol 25 Figure 6.4.4
Terrestrial ecology - breeding bird survey	Vol 25 Figure 6.4.5
Terrestrial ecology - wintering birds survey	Vol 25 Figure 6.4.6

Terrestrial ecology - black redstart survey	Vol 25 Figure 6.4.7
Terrestrial ecology - reptile survey	Vol 25 Figure 6.4.8
Terrestrial ecology - invasive plant survey	Vol 25 Figure 6.4.9
Historic environment - historic environment features map	Vol 25 Figure 7.4.1
Historic environment - historic character and setting of heritage assets	Vol 25 Figure 7.4.2
Noise and vibration - receptor locations	Vol 25 Figure 9.4.1
Socio-economics - context plan	Vol 25 Figure 10.4.1
Townscape and visual - Development pattern and scale	Vol 25 Figure 11.4.1
Townscape and visual - Aerial photo showing pattern of vegetation	Vol 25 Figure 11.4.2
Townscape and visual - Open spaces	Vol 25 Figure 11.4.3
Townscape and visual - Transport routes	Vol 25 Figure 11.4.4
Townscape and visual - Townscape character areas	Vol 25 Figure 11.4.5
Townscape and visual – Viewpoints	Vol 25 Figure 11.4.6
Construction Traffic Routes	Vol 25 Figure 12.2.1
Site Location Plan	Vol 25 Figure 12.4.1
Pedestrian and Cycle Network	Vol 25 Figure 12.4.2
Public Transport	Vol 25 Figure 12.4.3
Parking	Vol 25 Figure 12.4.4
Survey Locations	Vol 25 Figure 12.4.5
Baseline, Construction and Development case traffic flow (AM peak hour)	Vol 25 Figure 12.4.6
Baseline, Construction and Development case traffic flow (PM peak hour)	Vol 25 Figure 12.4.7
Water resources - groundwater - superficial geology	Vol 25 Figure 13.4.1
Water resources - groundwater - solid geology	Vol 25 Figure 13.4.2
Water resources - groundwater - monitoring locations	Vol 25 Figure 13.4.3
Water resources - groundwater - regional groundwater hydrograph	Vol 25 Figure 13.4.4
Water resources - surface water - water quality monitoring points	Vol 25 Figure 14.4.1
Flood risk – EA flood zones	Vol 25 Figure 15.3.1
Flood risk – Rive Lee flood extents	Vol 25 Figure 15.3.2
Land quality - potentially contaminating land-uses	Vol 25 Figure F.1.1
Land quality - borehole locations	Vol 25 Figure F.1.2
Land quality - hazard and waste sites	Vol 25 Figure F.1.3
Noise and vibration - noise survey locations	Vol 25 Figure G.1.

1 Plans from the Book of Plans

This page is intentionally blank

Table 1

Above ground permanent structure	Maximum height above finished ground level (Minimum heights are in brackets where applicable)
Ventilation structure(s) outlets	4.5m (2.5m)
Ventilation structure(s) inlets	4.0m (2.0m)
Electrical and control kiosk(s)	2.5m
Ventilation structure(s)	5.0m (2.0m)
Ventilation column(s)	8.5m

Table 2

Above ground permanent structure	Maximum plans dimension (Minimum in brackets where applicable)
Ventilation structure(s) inlets	Length 4.0m (2.0m) Width 4.0m (2.0m)
Ventilation structure(s)	Length 7.0m (4.0m) Width 6.0m (3.0m)
Ventilation structure(s) outlets	Length 4.0m (2.0m) Width 5.0m (3.0m)

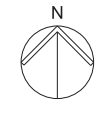
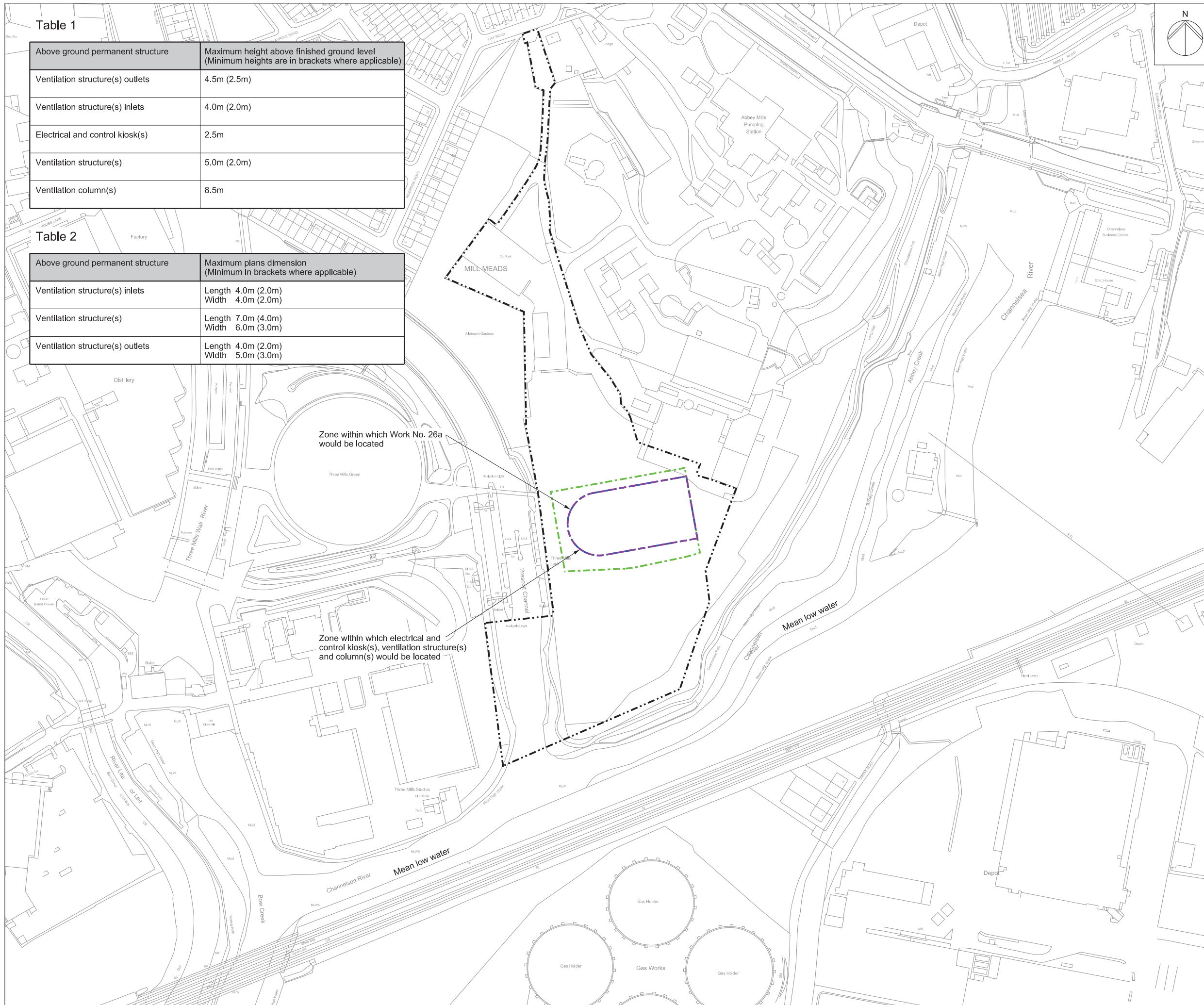

Mapping reproduced by permission of Ordnance Survey on behalf of HMSO. © Crown Copyright and Database right 2012. All rights reserved. Ordnance Survey licence number 100019345

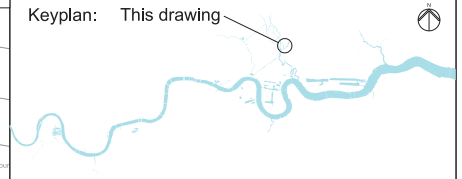

Coordinates are to be Ordnance Survey Datum OSGB36. All levels are in metres and relate to the Tunnel Datum which is 100 metres below Ordnance Datum Newlyn.

- Key:**
- Limits of land to be acquired or used (LLAU)
 - Zone within which all permanent site structures would be located
 - Zone within which the shaft would be located
 - Zone within which permanent above ground structures would be located (those listed in Table 1)

- Notes:**
- All dimensions and levels are approximate.
 - The Site Works Parameter Key Plan identifies each zone independently.
 - The zone within which the shaft would be located would include all permanent works including shaft walls (including appropriate allowances for construction tolerances) and if applicable under-reaming. Shaft construction temporary works may be located within or outside this zone provided they are located within the Limits of land to be acquired or used.

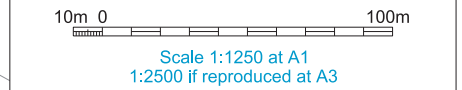

FOR APPROVAL

Location
Abbey Mills Pumping Station
London Borough of Newham

Document Information
Application for Development Consent
Site works parameter plan

Book of plans - section 27
DCO-PP-26X-ABMPS-270005
January 2013



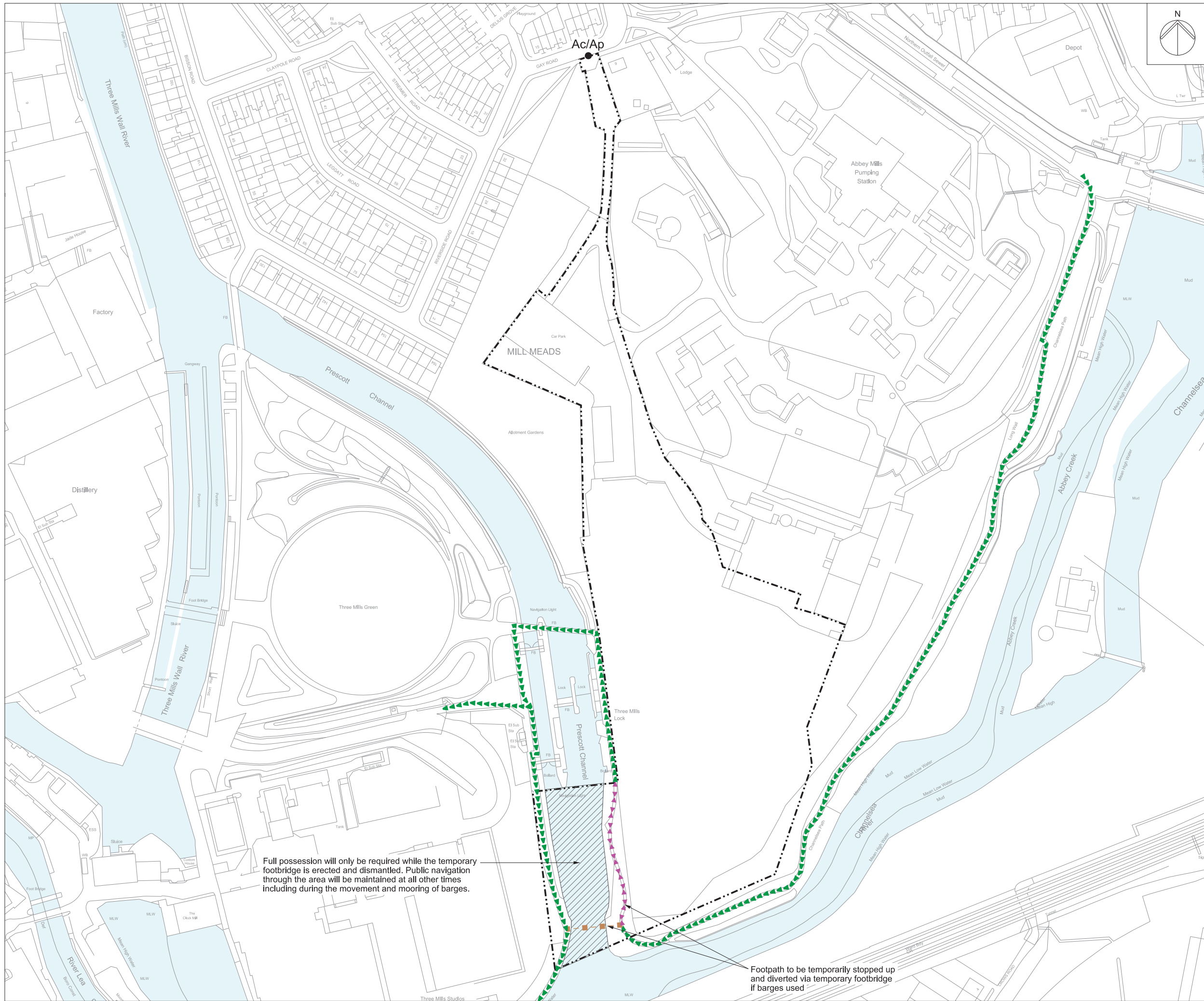

Mapping reproduced by permission of Ordnance Survey on behalf of HMSO. © Crown Copyright and Database right 2012. All rights reserved. Ordnance Survey licence number 100019345

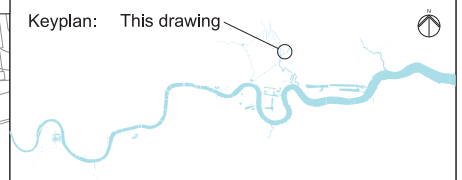

Coordinates are to be Ordnance Survey Datum OSGB36. All levels are in metres and relate to the Tunnel Datum which is 100 metres below Ordnance Datum Newlyn.

- Key:**
- Limits of land to be acquired or used (LLAU)
 - Existing permissive right of way
 - Route of temporary diversion of right of way
 - Existing right of way temporarily stopped up
 - ▨ Area of temporary suspension of public rights of navigation
 - Ap ● Access to permanent works
 - Ac ● Access to construction works

- Notes:**
1. This plan does not show stopping up and diversions of limited duration (eg hoarding erection, minor utility diversions and minor highway works).
 2. Only rights of way in or close to worksites are shown. The full extents of rights of way are not shown where they cease to be relevant to the project.

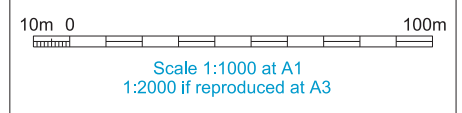

FOR APPROVAL

Location
 Abbey Mills Pumping Station
 London Borough of Newham

Document Information
 Application for Development Consent
 Access plan

Book of plans - section 27
 DCO-PP-26X-ABMPS-270004
 January 2013



Full possession will only be required while the temporary footbridge is erected and dismantled. Public navigation through the area will be maintained at all other times including during the movement and mooring of barges.

Footpath to be temporarily stopped up and diverted via temporary footbridge if barges used

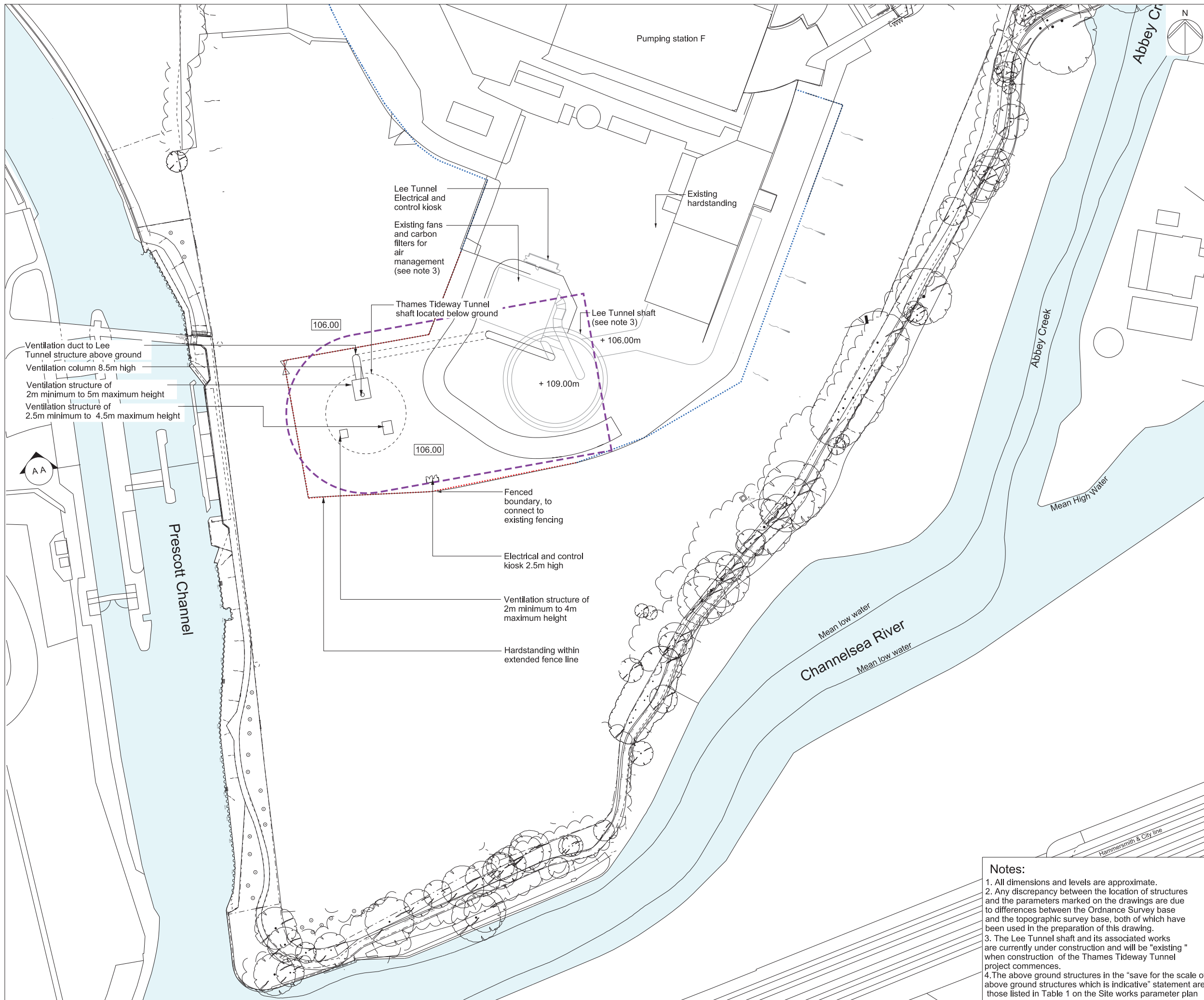

Mapping reproduced by permission of Ordnance Survey on behalf of HMSO. © Crown Copyright and Database right 2012. All rights reserved. Ordnance Survey licence number 100019345

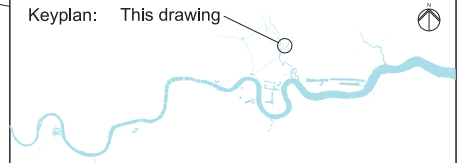

Coordinates are to be Ordnance Survey Datum OSGB36. All levels are in metres and relate to the Tunnel Datum which is 100 metres below Ordnance Datum Newlyn.

- Key:**
- Limits of land to be acquired or used (LLAU)
 - - - Zone within which permanent above ground structures would be located
 - + 105.40m Existing levels (shown in metres above tunnel datum)
 - 105.40 Proposed levels (shown in metres above tunnel datum)
 - Existing trees within surveyed area (trunk sizes vary)

- Landscape key:**
- Existing fence boundary
 - New fence boundary
 - Gate

10m 0 40m
 Scale 1:500 at A1
 1:1000 if reproduced at A3

ILLUSTRATIVE
 Save for the scale of above ground structures which is indicative

Location
 Abbey Mills Pumping Station
 London Borough of Newham

Document Information
 Application for Development Consent

Proposed
 Site features plan
 Book of plans - section 27
 DCO-PP-26X-ABMPS-270008
 January 2013



- Notes:**
1. All dimensions and levels are approximate.
 2. Any discrepancy between the location of structures and the parameters marked on the drawings are due to differences between the Ordnance Survey base and the topographic survey base, both of which have been used in the preparation of this drawing.
 3. The Lee Tunnel shaft and its associated works are currently under construction and will be "existing" when construction of the Thames Tideway Tunnel project commences.
 4. The above ground structures in the "save for the scale of above ground structures which is indicative" statement are those listed in Table 1 on the Site works parameter plan

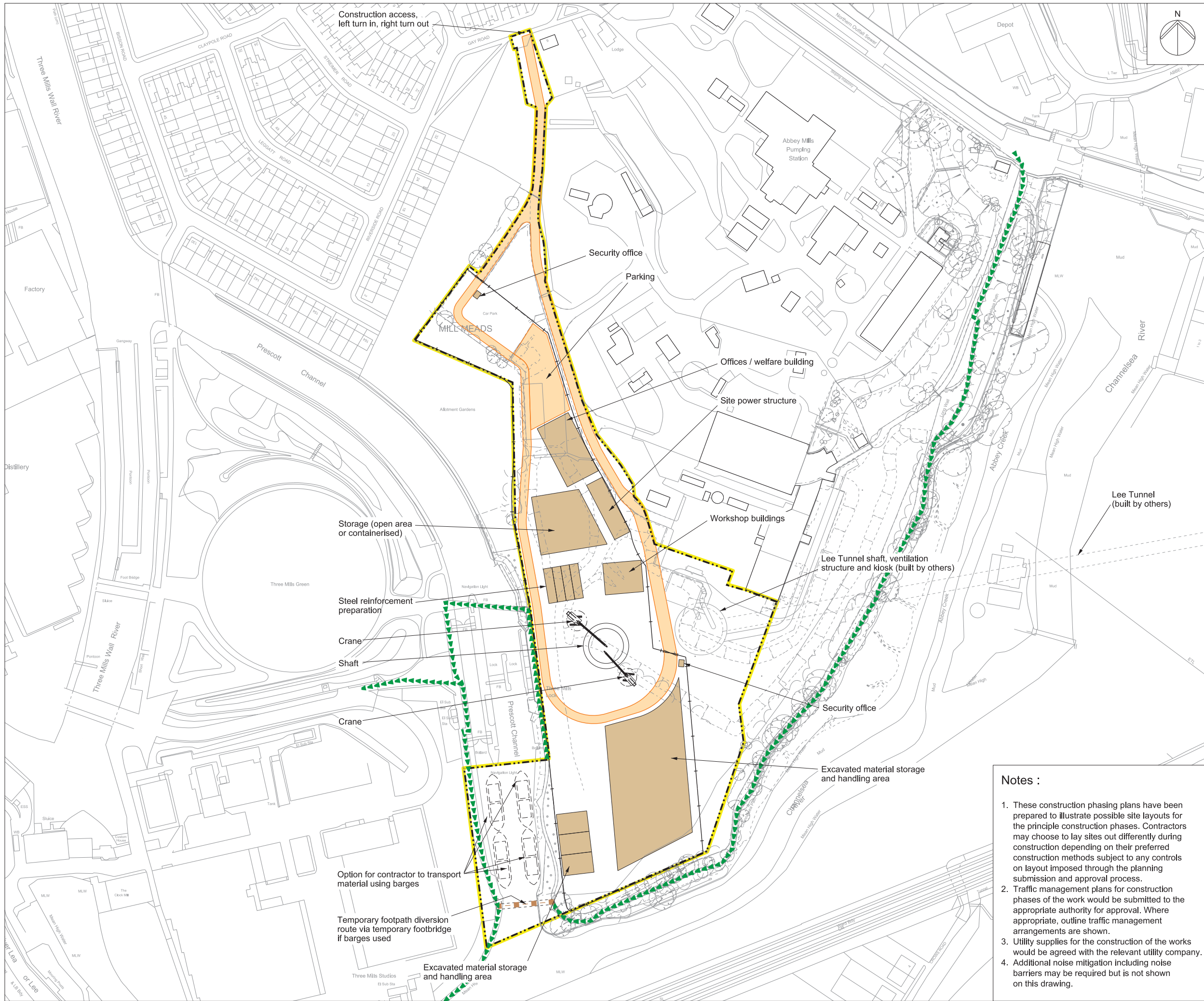

Mapping reproduced by permission of Ordnance Survey on behalf of HMSO. © Crown Copyright and Database right 2012. All rights reserved. Ordnance Survey licence number 100019345

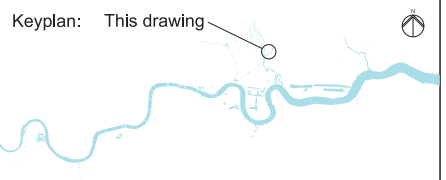

Coordinates are to be Ordnance Survey Datum OSGB36. All levels are in metres and relate to the Tunnel Datum which is 100 metres below Ordnance Datum Newlyn.

- Key:**
- Limits of land to be acquired or used (LLAU)
 - Hoarding
 - Maximum extent of working area
 - Existing permissive right of way
 - - - Route of temporary diversion of right of way
 - ⊗ Site access
 - Access / haul route

10m 0 100m
Scale 1:1000 at A1
1:2000 if reproduced at A3

ILLUSTRATIVE

- Notes :**
- These construction phasing plans have been prepared to illustrate possible site layouts for the principle construction phases. Contractors may choose to lay sites out differently during construction depending on their preferred construction methods subject to any controls on layout imposed through the planning submission and approval process.
 - Traffic management plans for construction phases of the work would be submitted to the appropriate authority for approval. Where appropriate, outline traffic management arrangements are shown.
 - Utility supplies for the construction of the works would be agreed with the relevant utility company.
 - Additional noise mitigation including noise barriers may be required but is not shown on this drawing.

Location
Abbey Mills Pumping Station
London Borough of Newham

Document Information
Application for Development Consent
Construction phases - phase 1
Site setup and shaft construction
Book of plans - section 27
DCO-PP-26X-ABMPS-270012
January 2013

Thames Tideway Tunnel
Creating a cleaner, healthier River Thames

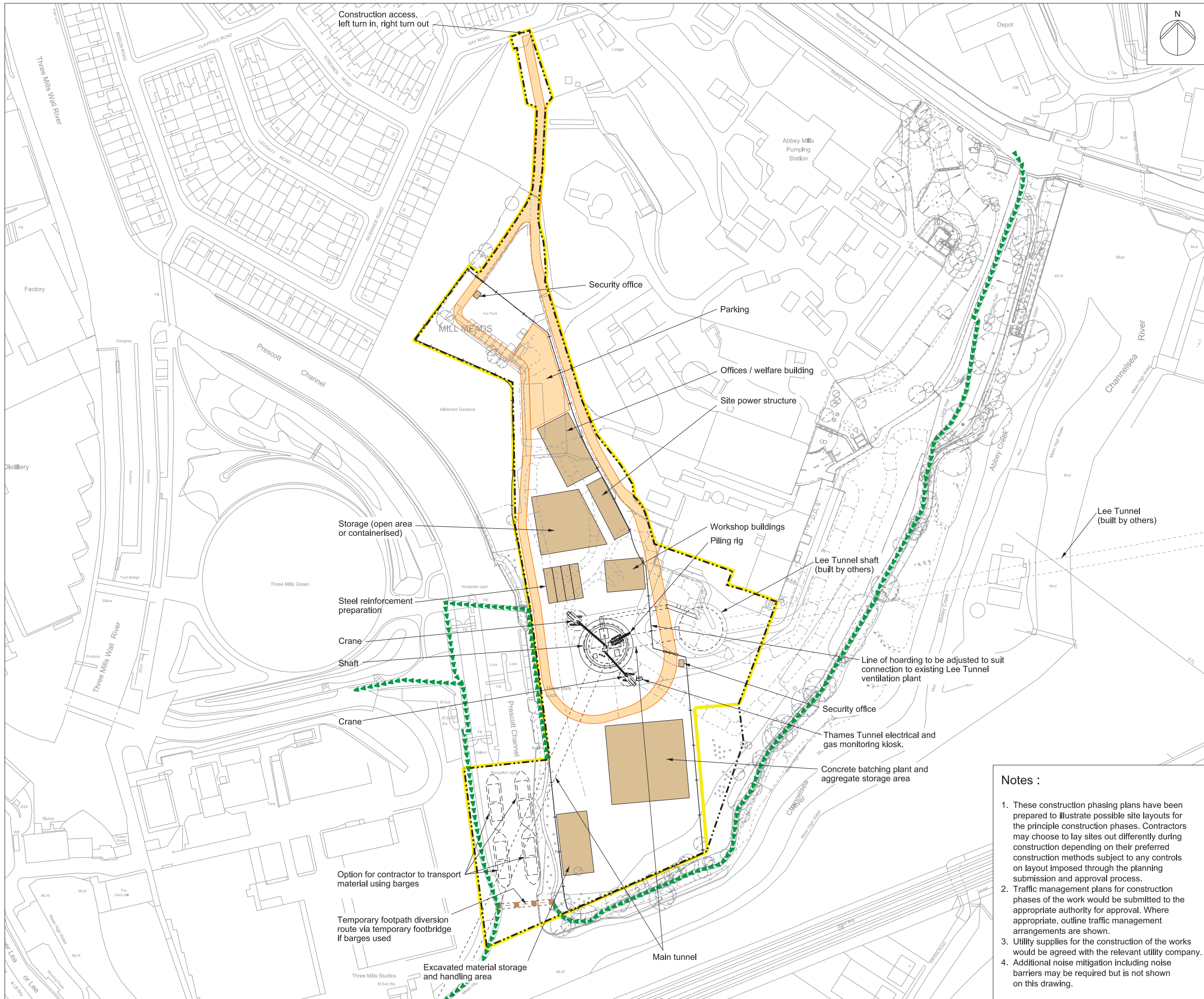

Mapping reproduced by permission of Ordnance Survey on behalf of HMSO. © Crown Copyright and Database right 2012. All rights reserved. Ordnance Survey licence number 100019345

Keyplan: This drawing

Coordinates are to be Ordnance Survey Datum OSGB36. All levels are in metres and relate to the Tunnel Datum which is 100 metres below Ordnance Datum Newlyn.

- Key:**
- Limits of land to be acquired or used (LLAU)
 - +— Hoarding
 - Maximum extent of working area
 - Existing permissive right of way
 - - - Route of temporary diversion of right of way
 - ⊗ Site access
 - Access / haul route

10m 0 100m

Scale 1:1000 at A1
1:2000 if reproduced at A3

ILLUSTRATIVE

- Notes :**
- These construction phasing plans have been prepared to illustrate possible site layouts for the principle construction phases. Contractors may choose to lay sites out differently during construction depending on their preferred construction methods subject to any controls on layout imposed through the planning submission and approval process.
 - Traffic management plans for construction phases of the work would be submitted to the appropriate authority for approval. Where appropriate, outline traffic management arrangements are shown.
 - Utility supplies for the construction of the works would be agreed with the relevant utility company.
 - Additional noise mitigation including noise barriers may be required but is not shown on this drawing.

Location
Abbey Mills Pumping Station
London Borough of Newham

Document Information
Application for Development Consent
Construction phases - phase 2
Other structures and secondary lining
Book of plans - section 27
DCO-PP-26X-ABMPS-270013
January 2013

Thames Tideway Tunnel
Creating a cleaner, healthier River Thames

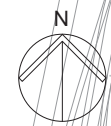
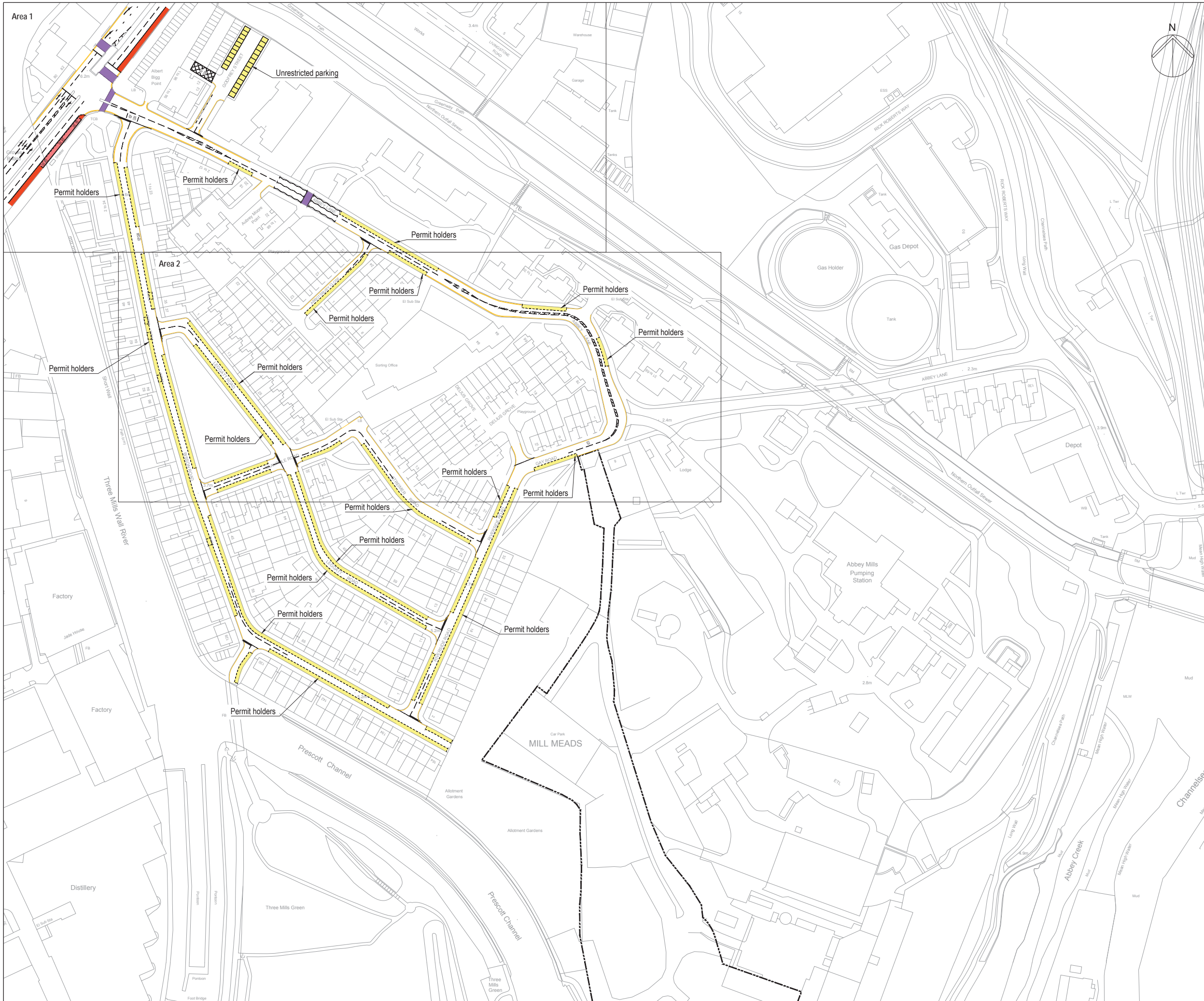

Mapping reproduced by permission of Ordnance Survey on behalf of HMSO. © Crown Copyright and Database right 2012. All rights reserved. Ordnance Survey licence number 100019345



Coordinates are to be Ordnance Survey Datum OSGB36. All levels are in metres and relate to the Tunnel Datum which is 100 metres below Ordnance Datum Newlyn.

- Key**
- Existing
- Parking restrictions
 - On street parking
 - Bus lane
 - Bus stop / stand
 - Pedestrian crossing
- Revised
- Limit of land to be acquired or used (LLAU)

On street parking
 Permit holders - ssw permit holders Mon - Fri 10am-12pm
 Unrestricted parking -

Stage
 Existing and construction base case

- Standards**
- Design Manual for Roads and Bridges, DfT, 1992
 - Traffic Signs Regulations & General Directions, Tso, 2002
 - Traffic Signs Manual, DfT, 2006
 - Manual for Streets, DfT, 2007
 - Manual for Streets 2, CIHT, 2010
 - Designing for Deliveries, Fta, 1998
 - Cycle Infrastructure Design Ltn 2/08, DfT, 2008
 - Design of Pedestrian Crossings Ltn 2/95, DfT, 1995
 - Guidance on the use of Tactile Paving Surfaces, DfT, 1998
 - Accessible Bus Stop Design Guidance, TfL, 2006

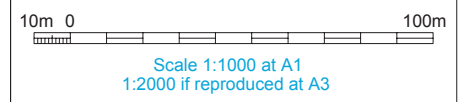

FOR INFORMATION

Location
 Abbey Mills Pumping Station
 London Borough of Newham

Document Information
 Application for Development Consent
 Existing Highway Layout

DCO-PP-26X-ABMPS-270020
 January 2013



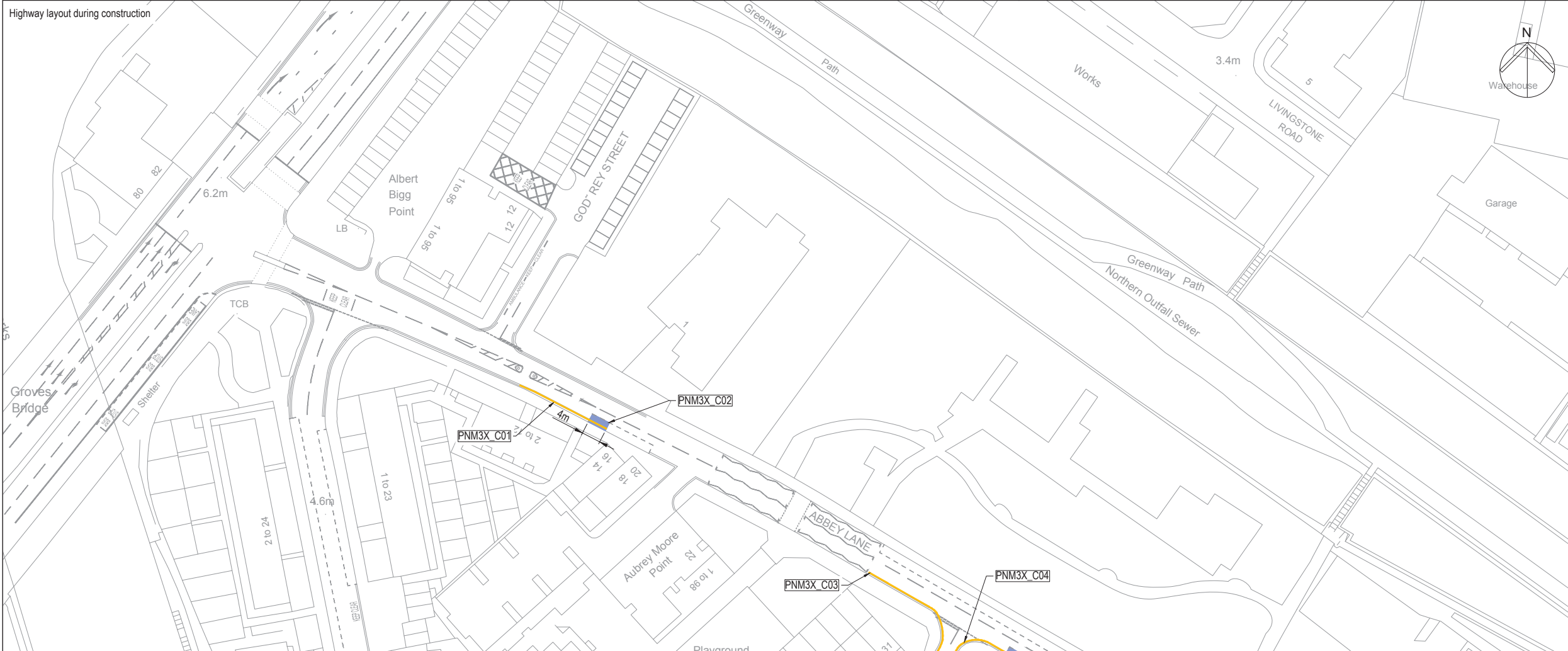
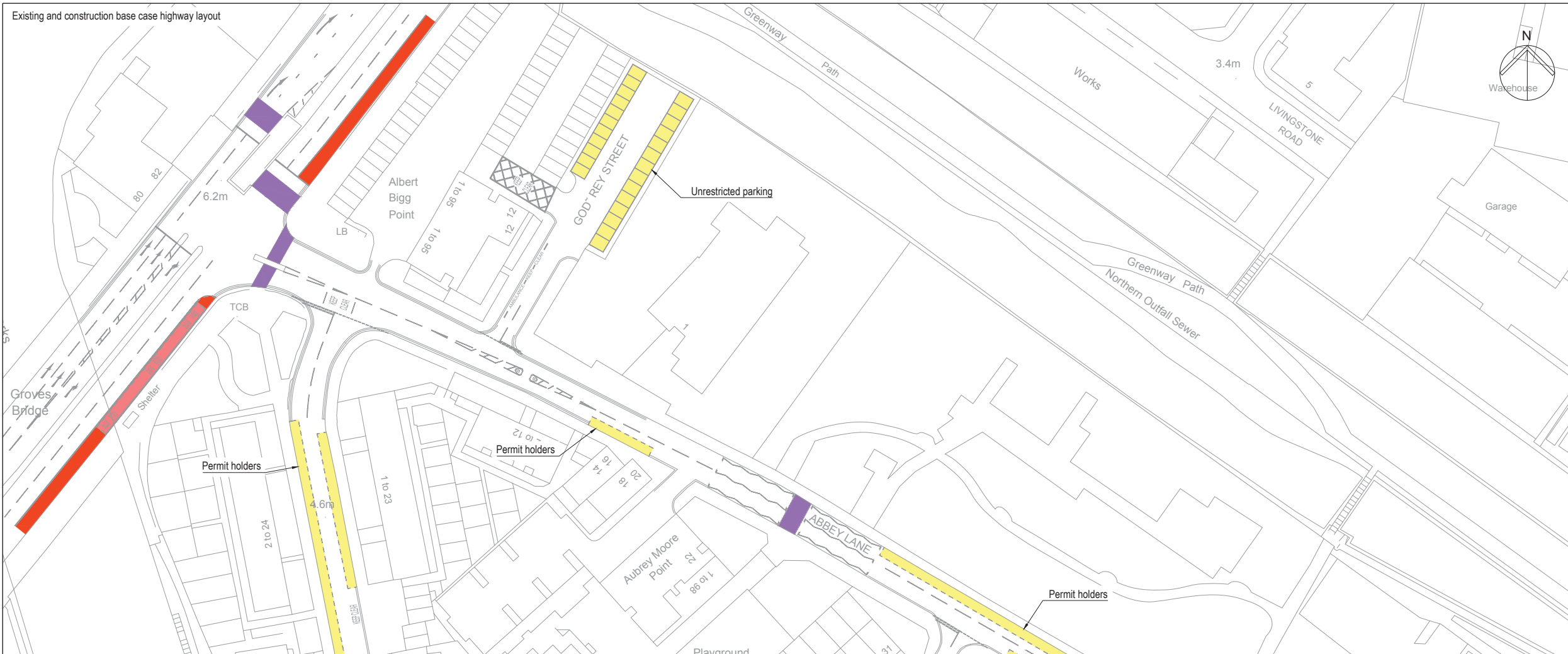

Mapping reproduced by permission of Ordnance Survey on behalf of HMSO. © Crown Copyright and Database right 2012. All rights reserved. Ordnance Survey licence number 100019345

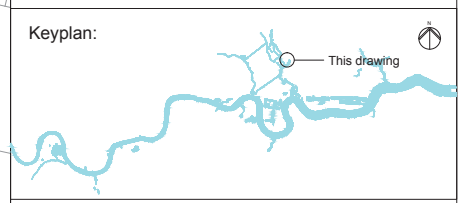

Coordinates are to be Ordnance Survey Datum OSGB36. All levels are in metres and relate to the Tunnel Datum which is 100 metres below Ordnance Datum Newlyn.

Key	
Existing	
	Parking restrictions
	On street parking
	Bus lane
	Bus stop / stand
	Pedestrian crossing
Revised	
	Parking restrictions
	Suspended on street parking
	PNM3X_C00 See schedule of works

On street parking
 Permit holders - ssw permit holders Mon - Fri 10am - 12pm
 Unrestricted parking -

Stage
 Phase 1 & 2

- Standards**
- Design Manual for Roads and Bridges, DfT, 1992
 - Traffic Signs Regulations & General Directions, Tso, 2002
 - Traffic Signs Manual, DfT, 2006
 - Manual for Streets, DfT, 2007
 - Manual for Streets 2, CIHT, 2010
 - Designing for Deliveries, Fla, 1998
 - Cycle Infrastructure Design Ltn 2/08, DfT, 2008
 - Design of Pedestrian Crossings Ltn 2/95, DfT, 1995
 - Guidance on the use of Tactile Paving Surfaces, DfT, 1998
 - Accessible Bus Stop Design Guidance, TfL, 2006

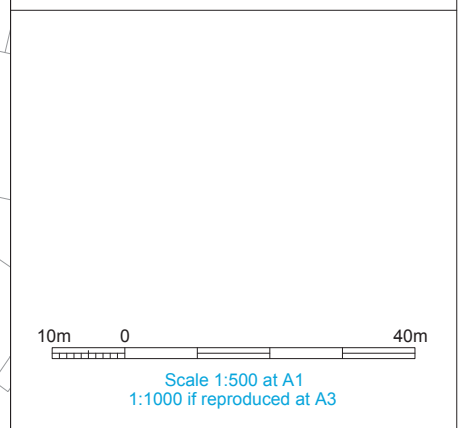

ILLUSTRATIVE

Location
 Abbey Mills Pumping Station
 London Borough of Newham

Document Information
 Application for Development Consent
 Highway Layout During Construction
 (Area 1)

DCO-PP-26X-ABMPS-270021
 January 2013



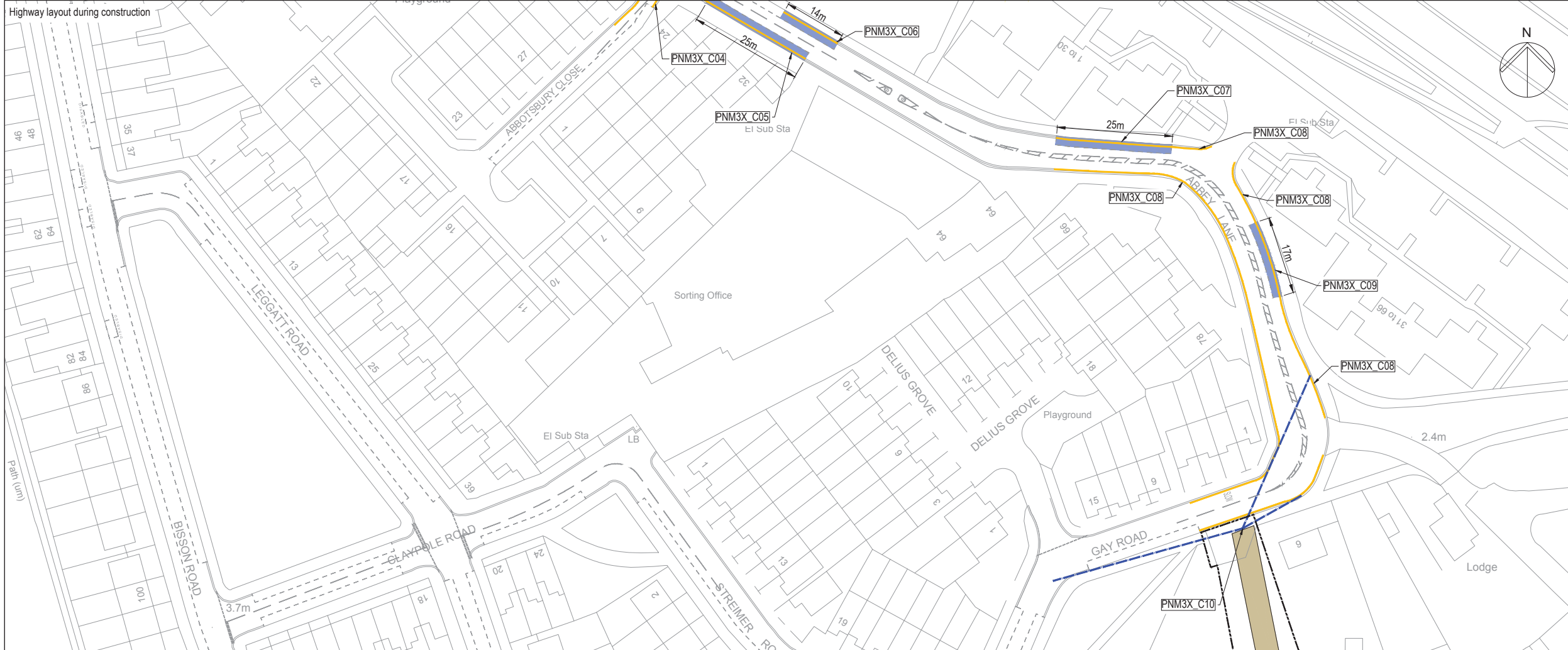
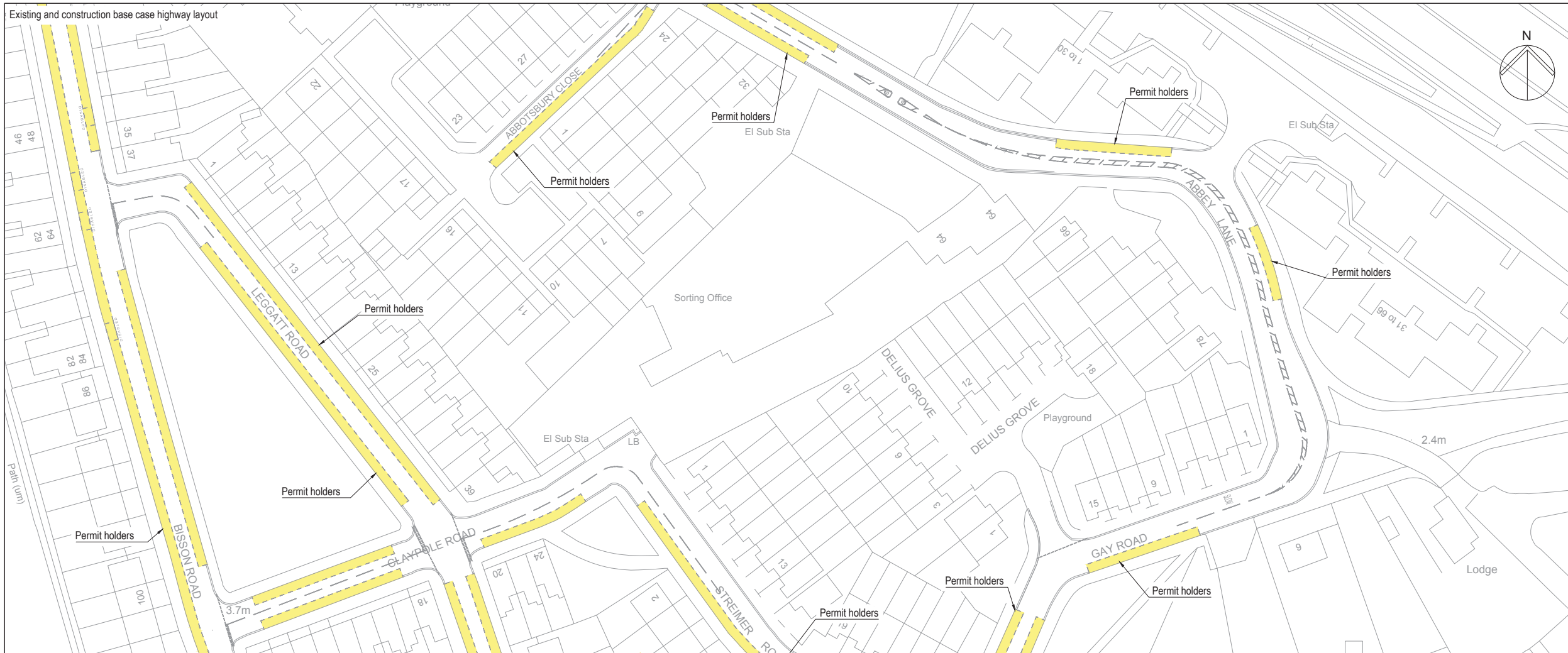

Mapping reproduced by permission of Ordnance Survey on behalf of HMSO. © Crown Copyright and Database right 2012. All rights reserved. Ordnance Survey licence number 100019345

Keyplan:

Coordinates are to be Ordnance Survey Datum OSGB36. All levels are in metres and relate to the Tunnel Datum which is 100 metres below Ordnance Datum Newlyn.

Key

Existing

- Parking restrictions
- On street parking

Revised

- Parking restrictions
- Suspended on street parking
- Illustrative on site manoeuvring zone
- Visibility splay - 2.4m x 43m (SSD adjust for bonnet length)
- Limit of land to be acquired or used (LLAU)

PNM3X_C00 See schedule of works

On street Parking
Permit holders - ssw permit holders Mon - Fri 10am - 12pm

Stage
Phase 1 & 2

Standards

- Design Manual for Roads and Bridges, Dft, 1992
- Traffic Signs Regulations & General Directions, Tso, 2002
- Traffic Signs Manual, Dft, 2006
- Manual for Streets, Dft, 2007
- Manual for Streets 2, CIHT, 2010
- Designing for Deliveries, Fta, 1998
- Cycle Infrastructure Design Ltn 2/08, Dft, 2008
- Design of Pedestrian Crossings Ltn 2/95, Dft, 1995
- Guidance on the use of Tactile Paving Surfaces, Dft, 1998
- Accessible Bus Stop Design Guidance, TfL, 2006

10m 0 40m
Scale 1:500 at A1
1:1000 if reproduced at A3

ILLUSTRATIVE

Location
Abbey Mills Pumping Station
London Borough of Newham

Document Information
Application for Development Consent
Highway Layout During Construction
(Area 2)

DCO-PP-26X-ABMPS-270022
January 2013

© Thames Water Utilities Ltd 2008

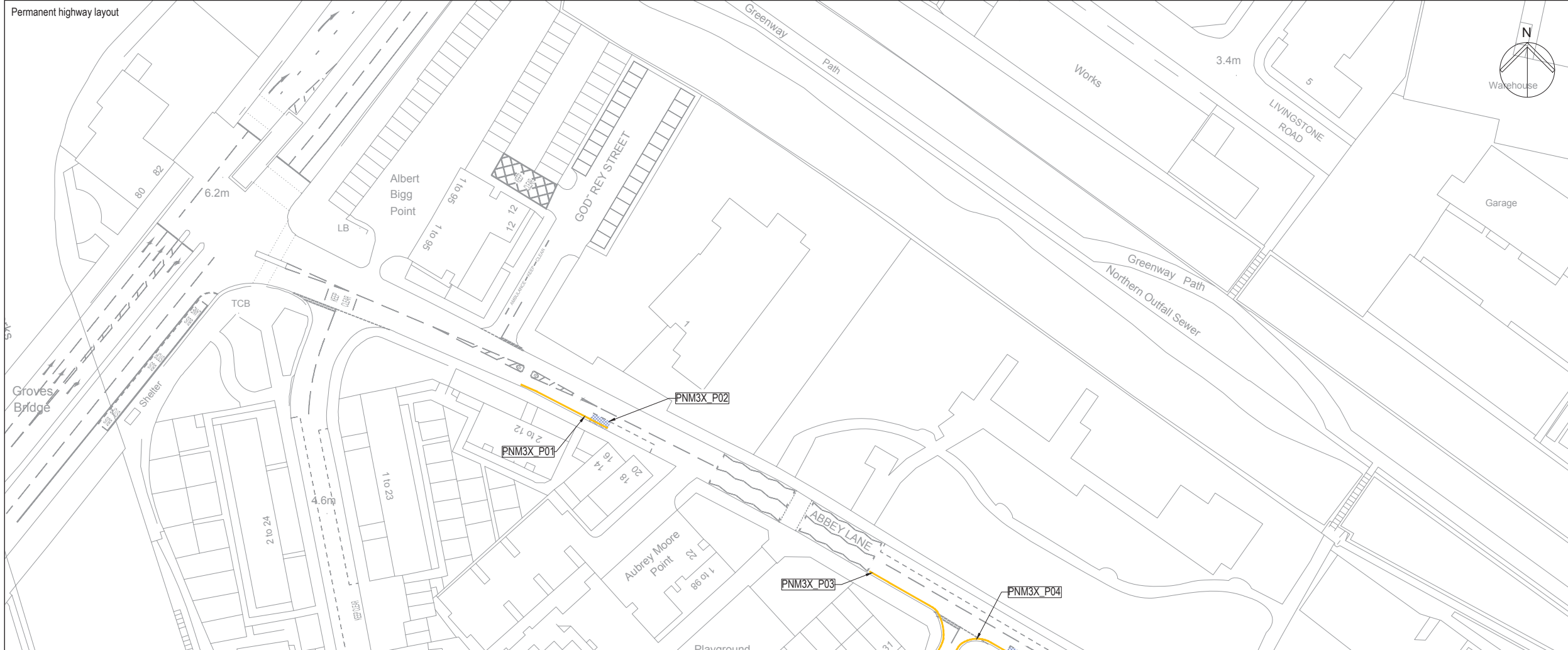
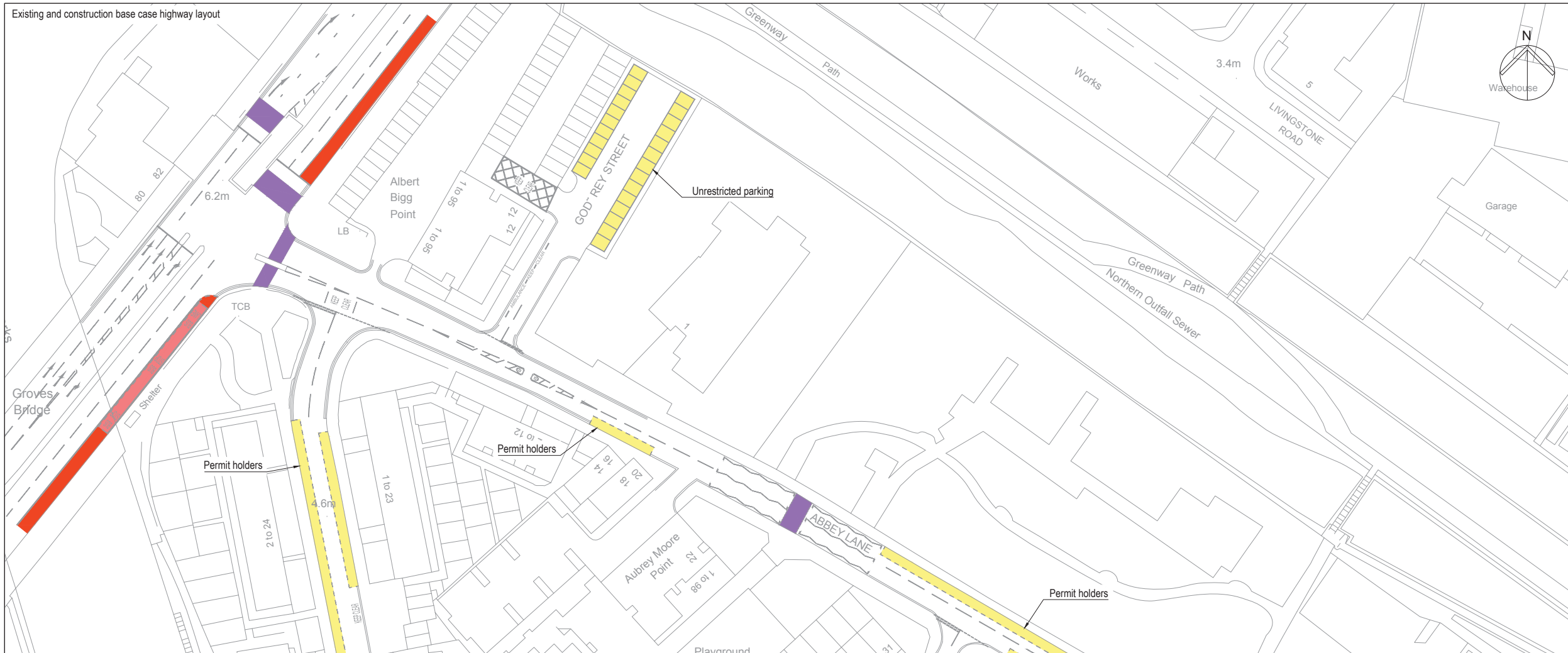

Mapping reproduced by permission of Ordnance Survey on behalf of HMSO. © Crown Copyright and Database right 2012. All rights reserved. Ordnance Survey licence number 100019345

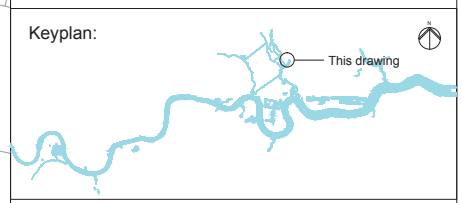

Coordinates are to be Ordnance Survey Datum OSGB36. All levels are in metres and relate to the Tunnel Datum which is 100 metres below Ordnance Datum Newlyn.

Key	
Existing	
	Parking restrictions
	On street parking
	Bus lane
	Bus stop / stand
	Pedestrian crossing
Revised	
	Parking restrictions
	Reinstated on street parking
PNM3X_C00 See schedule of works	

On street parking
 Permit holders - ssw permit holders Mon - Fri 10am -12pm
 Unrestricted parking -

Stage
 Permanent phase

- Standards**
- Design Manual for Roads and Bridges, DfT, 1992
 - Traffic Signs Regulations & General Directions, Tso, 2002
 - Traffic Signs Manual, DfT, 2006
 - Manual for Streets, DfT, 2007
 - Manual for Streets 2, CIHT, 2010
 - Designing for Deliveries, Fla, 1998
 - Cycle Infrastructure Design Ltn 2/08, DfT, 2008
 - Design of Pedestrian Crossings Ltn 2/95, DfT, 1995
 - Guidance on the use of Tactile Paving Surfaces, DfT, 1998
 - Accessible Bus Stop Design Guidance, TfL, 2006

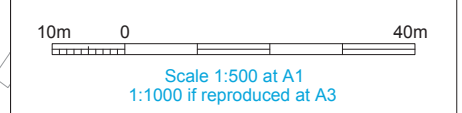

ILLUSTRATIVE

Location
 Abbey Mills Pumping Station
 London Borough of Newham

Document Information
 Application for Development Consent
 Permanent Highway Layout
 Area 1 Work

DCO-PP-26X-ABMPS-270023
 January 2013



Existing and construction base case highway layout



Mapping reproduced by permission of Ordnance Survey on behalf of HMSO. © Crown Copyright and Database right 2012. All rights reserved. Ordnance Survey licence number 100019345



Coordinates are to be Ordnance Survey Datum OSGB36. All levels are in metres and relate to the Tunnel Datum which is 100 metres below Ordnance Datum Newlyn.

Key	
Existing	
—	Parking restrictions
—	On street parking
Revised	
—	Parking restrictions
—	Reinstated on street parking
—	Illustrative on-site manoeuvring zone
PNM3X_C00 See schedule of works	

On street parking
Permit holders - ssw permit holders Mon - Fri 10am - 12pm

Stage
Permanent phase

- Standards
- Design Manual for Roads and Bridges, Dft, 1992
 - Traffic Signs Regulations & General Directions, Tso, 2002
 - Traffic Signs Manual, Dft, 2006
 - Manual for Streets, Dft, 2007
 - Manual for Streets 2, CIHT, 2010
 - Designing for Deliveries, Fta, 1998
 - Cycle Infrastructure Design Ltn 2/08, Dft, 2008
 - Design of Pedestrian Crossings Ltn 2/95, Dft, 1995
 - Guidance on the use of Tactile Paving Surfaces, Dft, 1998
 - Accessible Bus Stop Design Guidance, TfL, 2006

Permanent highway layout

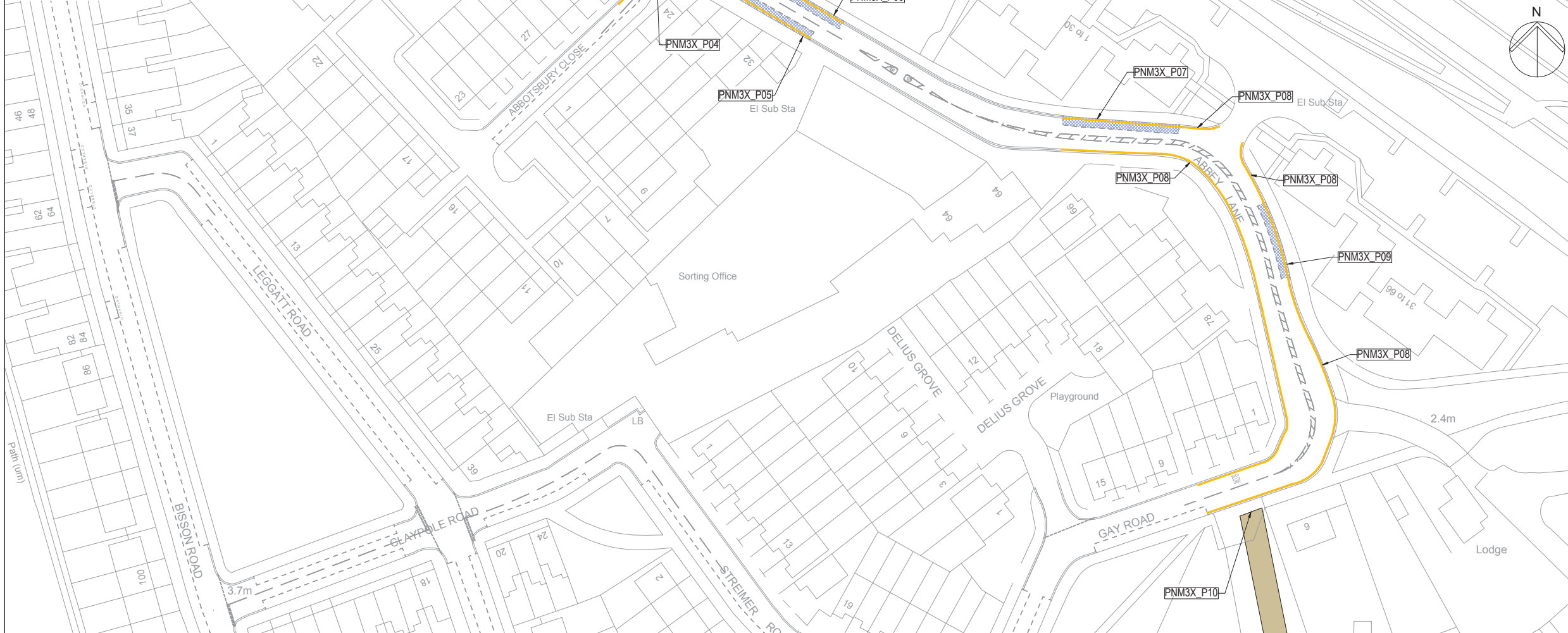

Scale 1:500 at A1
1:1000 if reproduced at A3

ILLUSTRATIVE

Location
Abbey Mills Pumping Station
London Borough of Newham

Document Information
Application for Development Consent
Permanent Highway Layout
Area 2 Work

DCO-PP-26X-ABMPS-270024
January 2013



2 Environmental impact assessment figures

This page is intentionally blank



- Key
- Limits of Land to be Acquired or Used
 - Local Authority Boundary
 - River Thames

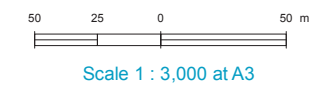

FOR INFORMATION

Location
Abbey Mills Pumping Station
London Borough of Newham

Document Information
Environmental Statement
Site location plan
Vol. 25 Figure 2.1.1

1PL03-MG-00717
January 2013

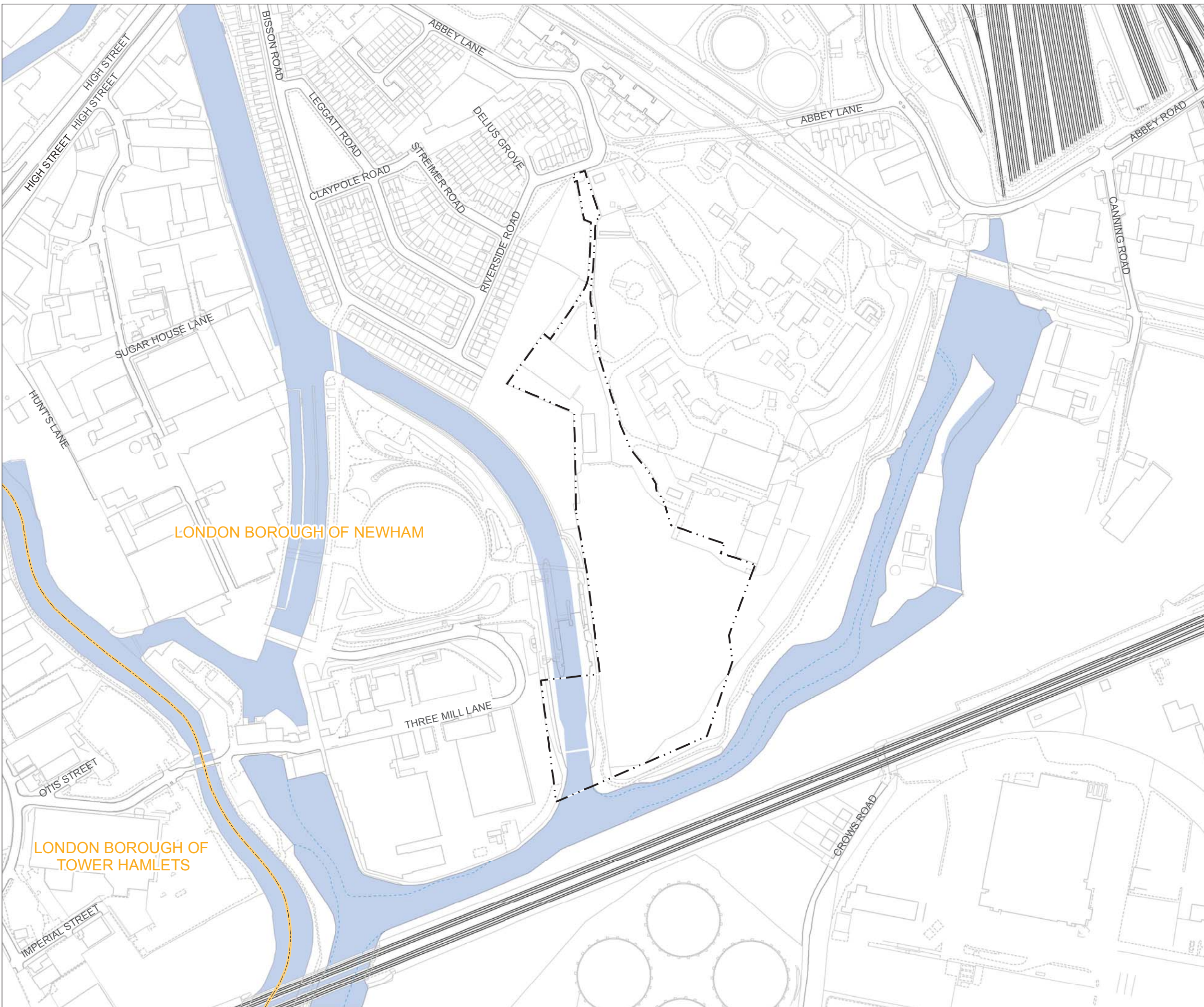



- Key**
- Limits of Land to be Acquired or Used
 - Local Authority Boundary
- Land Use**
- Class B1 (Business (Offices except A2) Research and Development, Light Industry)
 - Class B2-B8 (General Industrial / Storage or Distribution)
 - Class C3-C4 (Dwelling Houses)
 - Class D1-D2 (Non Residential Institutions (Community Facilities) and Assembly and Leisure)
 - Other
 - Open Space

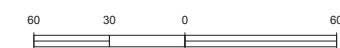

Scale 1 : 3,000 at A3

FOR INFORMATION

Location
Abbey Mills Pumping Station
 London Borough of Newham

Document Information
Environmental Statement

Land use
 Vol. 25 Figure 2.1.2

1PL03-MG-00750
 January 2013





- Key**
- Tree Preservation Order Point
 - Limits of Land to be Acquired or Used
 - Listed Building Area
 - LPA Conservation Area
 - LPA Archaeological Area
 - Local Authority Boundary
 - River Thames
- Sites of Importance for Nature Conservation (SINC)**
- Metropolitan Importance
 - Borough Importance

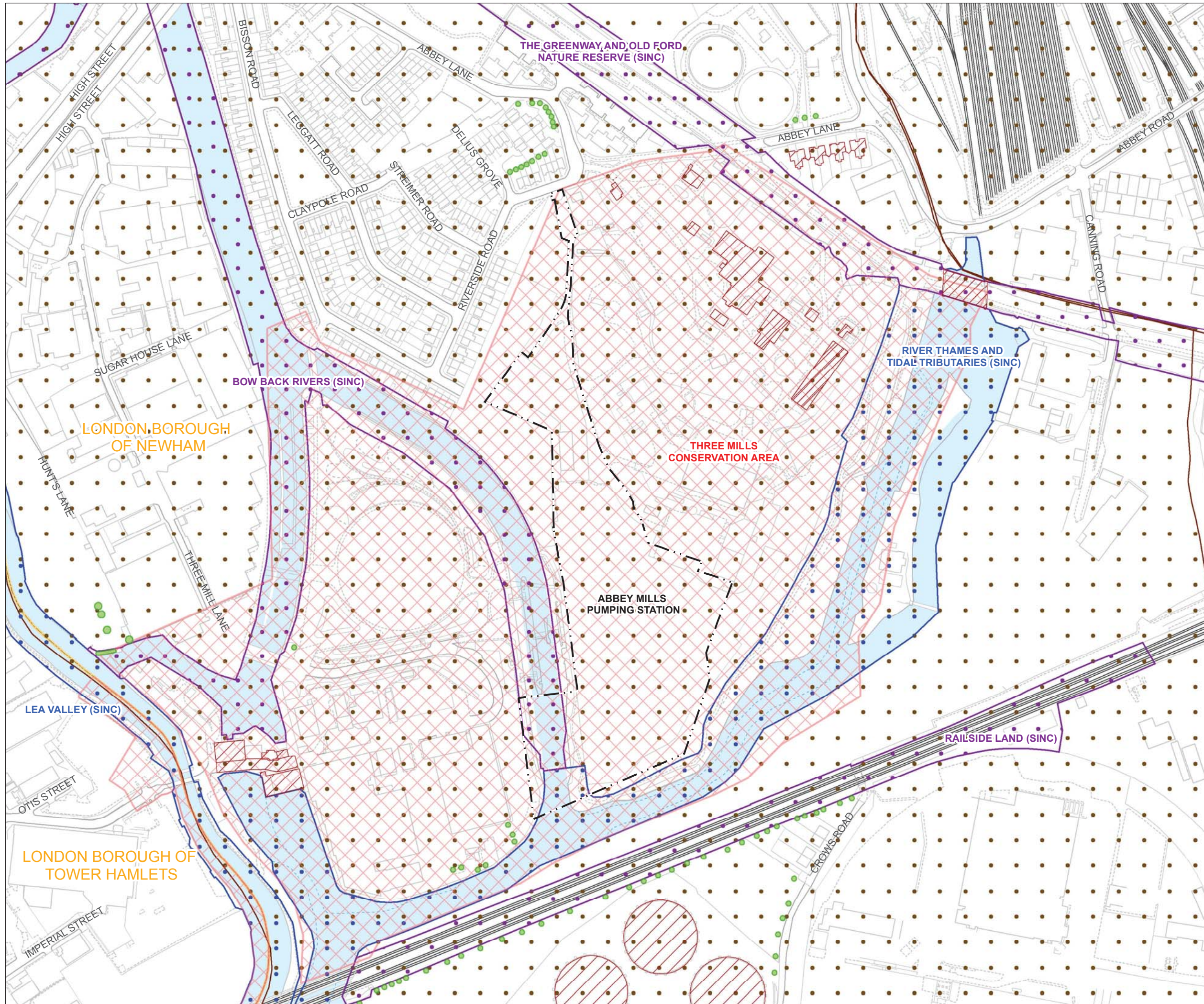
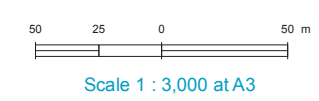

FOR INFORMATION

Location
Abbey Mills Pumping Station
 London Borough of Newham

Document Information
Environmental Statement
 Environmental setting
 Vol. 25 Figure 2.1.3

1PL03-MG-00721
 January 2013



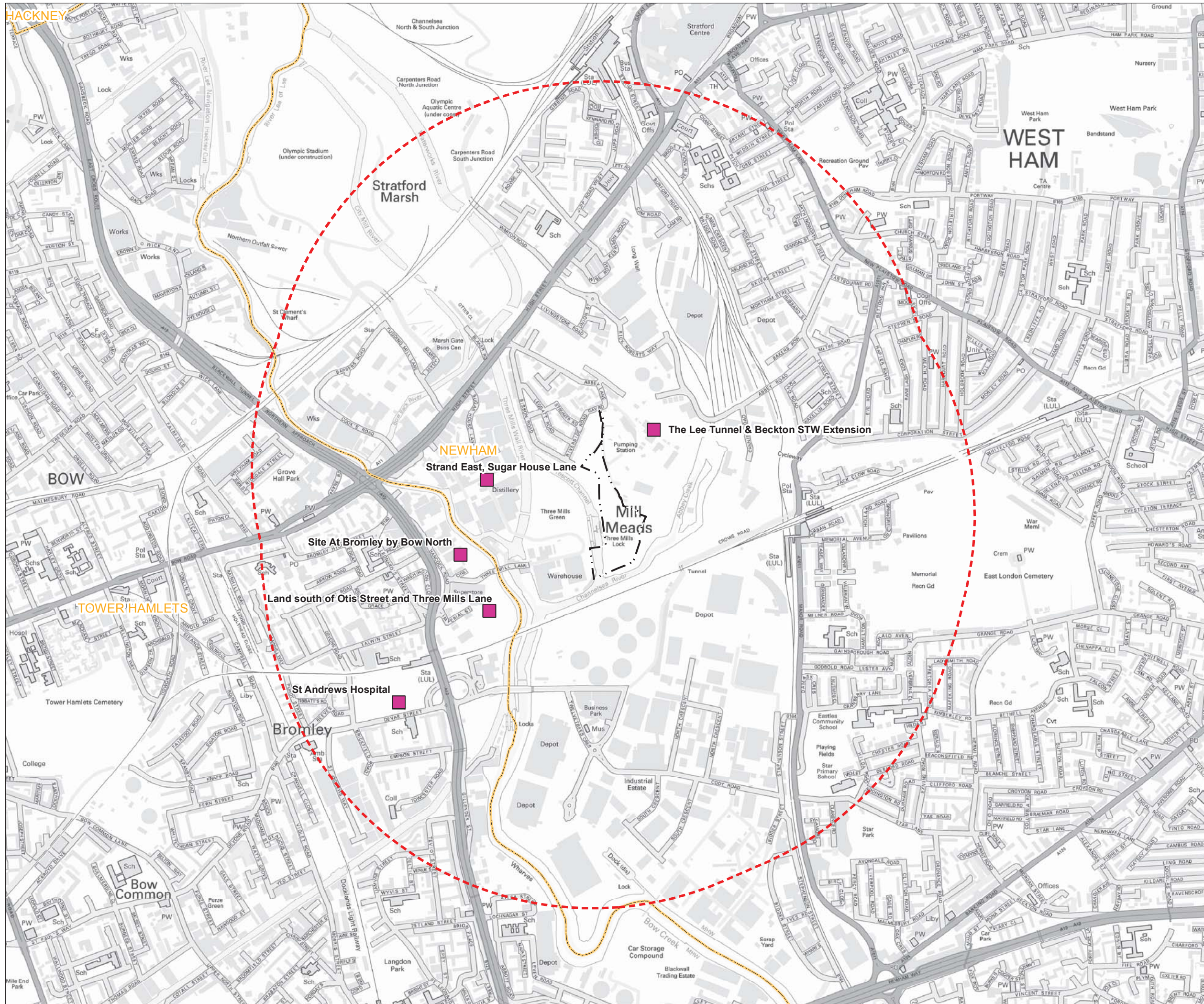

Mapping reproduced by permission of Ordnance Survey on behalf of HMSO. © Crown Copyright and Database right 2012. All rights reserved. Ordnance Survey licence number 100019345



- Key
- Planning Application
 - Limits of Land to be Acquired or Used
 - Planning Application (1km Boundary)
 - Local Authority Boundary

Note: This plan does not show the full extent for each planning application, but a single point within the application site.

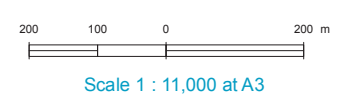

FOR INFORMATION

Location
Abbey Mills Pumping Station
 London Borough of Newham

Document Information
Environmental Statement
 Base case and cumulative development projects
 Vol. 25 Figure 3.5.1
 1PL03-MG-00742
 January 2013





- Key**
- Limits of Land to be Acquired or Used
 - Existing Local Authority Continuous Monitors
 - Existing Local Authority Diffusion Tubes
 - New Diffusion Tubes (Project)

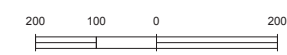

Scale 1 : 12,500 at A3

FOR INFORMATION

Location
Abbey Mills Pumping Station
 London Borough of Newham

Document Information
Environmental Statement
 Air quality and odour - air quality monitoring sites
 Vol.25 Figure 4.4.1
 1PL03-AQ-10750
 January 2013

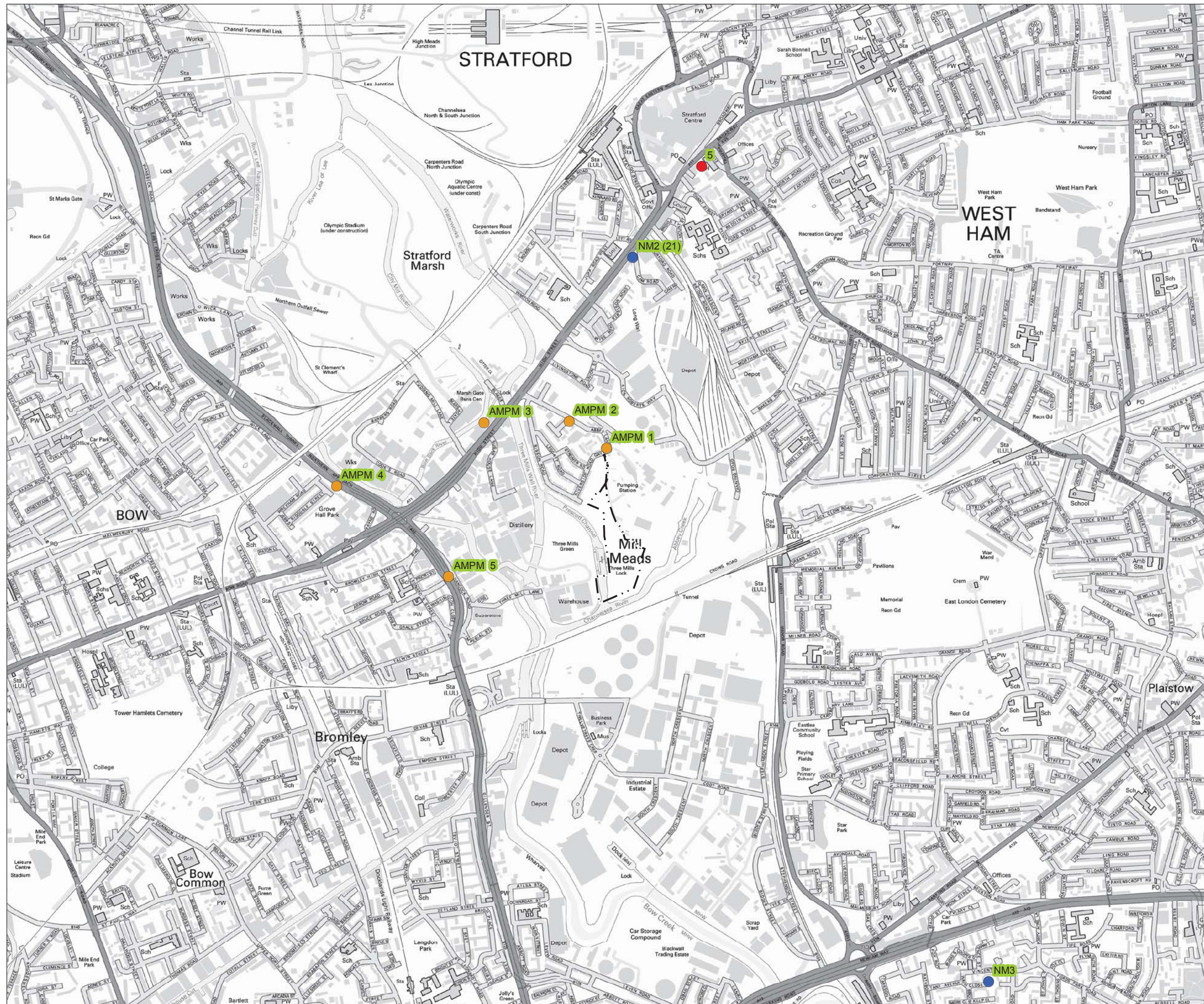

Keyplan:



Key

- Limits of Land to be Acquired or Used
- H₂S Monitoring Locations

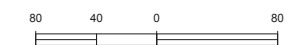
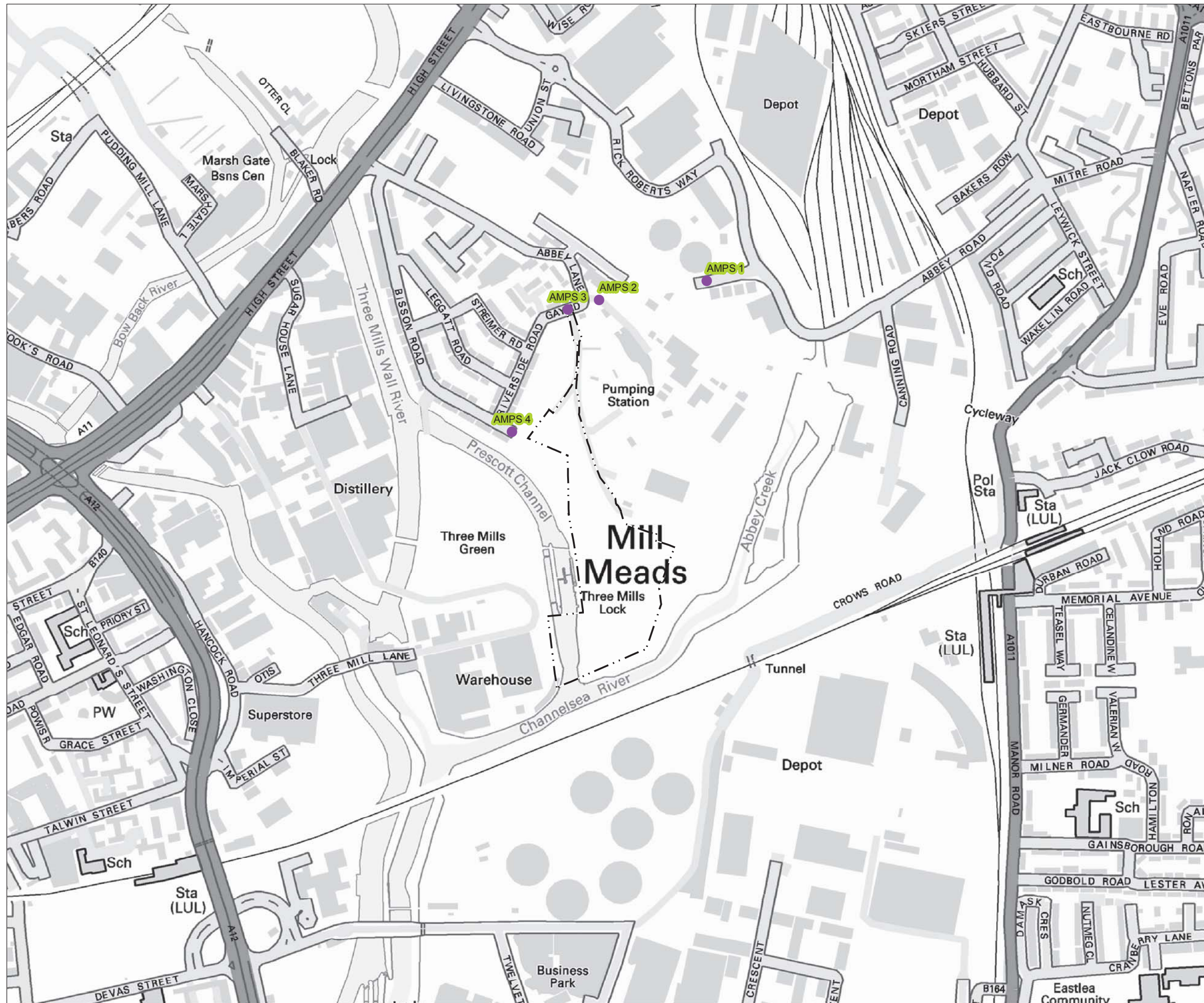

Scale 1 : 5,000 at A3

FOR INFORMATION

[Location](#)

Abbey Mills Pumping Station
London Borough of Newham

[Document Information](#)

Environmental Statement

Air quality and odour - H₂S monitoring locations

Vol.25 Figure 4.4.2

1PL03-AQ-10751

January 2013



- Key**
- Limits of Land to be Acquired or Used
 - Modelled Receptors

Note: The receptors are selected on the basis that they are representative of sensitive land uses closest to the site.

- AMPR 1 - The Lock Building
- AMPR 2 - Children's Centre
- AMPR 3 - 1 Gay Road
- AMPR 4 - 2 Riverside Road
- AMPR 5 - West Ham Allotments
- AMPR 6 - Three Mills Green
- AMPR 7 - London School of Performing Arts / Three Mills Studios
- AMPR 8 - Site at Bromley by Bow North (Proposed)
- AMPR 9 - Land South of Otis Street (Proposed)
- AMPR 10 - Three Mills Green Moorings
- AMPR 11 - 164 Bisson Road
- AMPR 12 - Strand East, Sugar House Lane (Proposed)

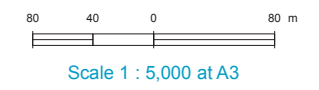

FOR INFORMATION

Location
 Abbey Mills Pumping Station
 London Borough of Newham

Document Information
 Environmental Statement
 Air quality and odour - modelled air quality receptors
 Vol.25 Figure 4.4.3
 1PL03-AQ-10752
 January 2013

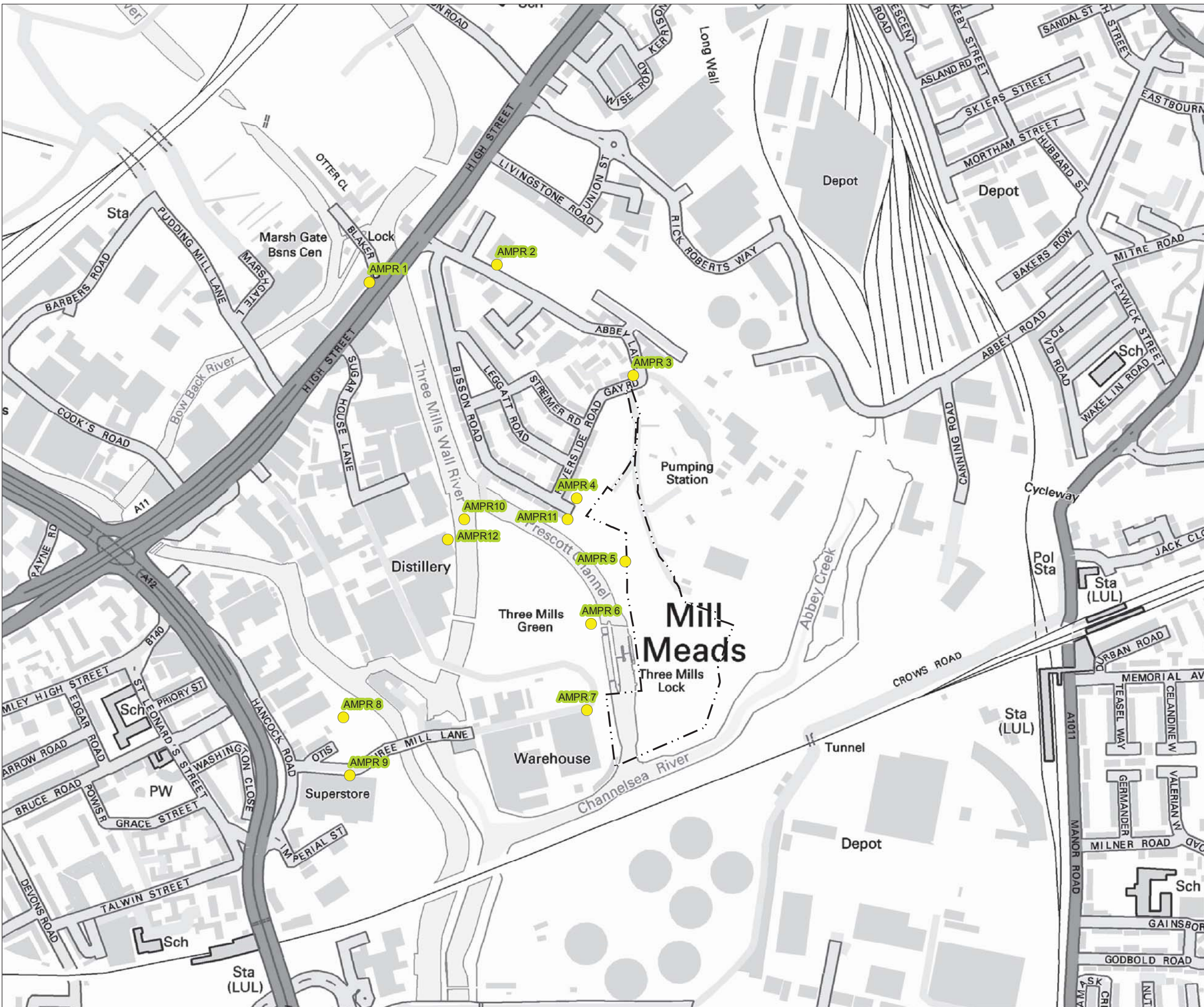

Keyplan:



Key

— Limits of Land
 - - - to be Acquired or Used

Predicted Annual Mean NO₂ Concentration (µg/m³)

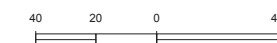
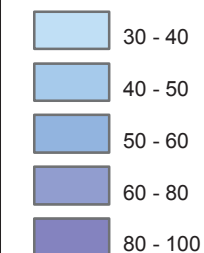

Scale 1 : 2,500 at A3

FOR INFORMATION

Location

Abbe Mills Pumping Station
 London Borough of Newham

Document Information

Environmental Statement

Air quality and odour - annual mean NO₂ for 2010 baseline
 Vol.25 Figure 4.5.1
 1PL03-AQ-10753
 January 2013

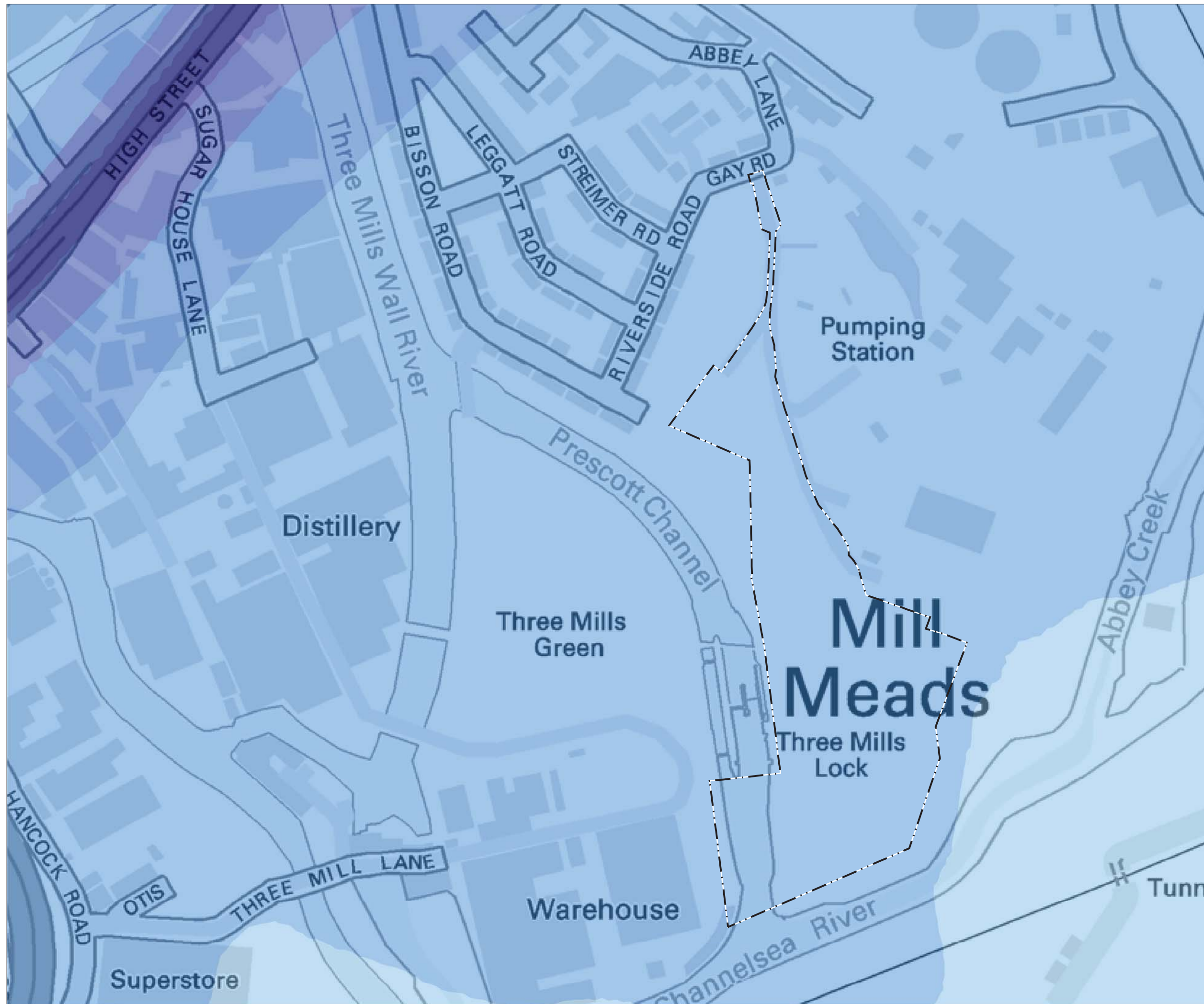

Keyplan:



Key

- Limits of Land
- - - to be Acquired or Used
- Predicted Annual Mean NO₂ Concentration (µg/m³)
- < 30
- 30 - 40
- 40 - 50
- 50 - 60
- 60 - 80

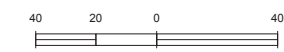

Scale 1 : 2,500 at A3

FOR INFORMATION

Location

Abbey Mills Pumping Station
London Borough of Newham

Document Information

Environmental Statement

Air quality and odour - annual mean NO₂ for peak construction year base case
Vol.25 Figure 4.5.2

1PL03-AQ-10754
January 2013

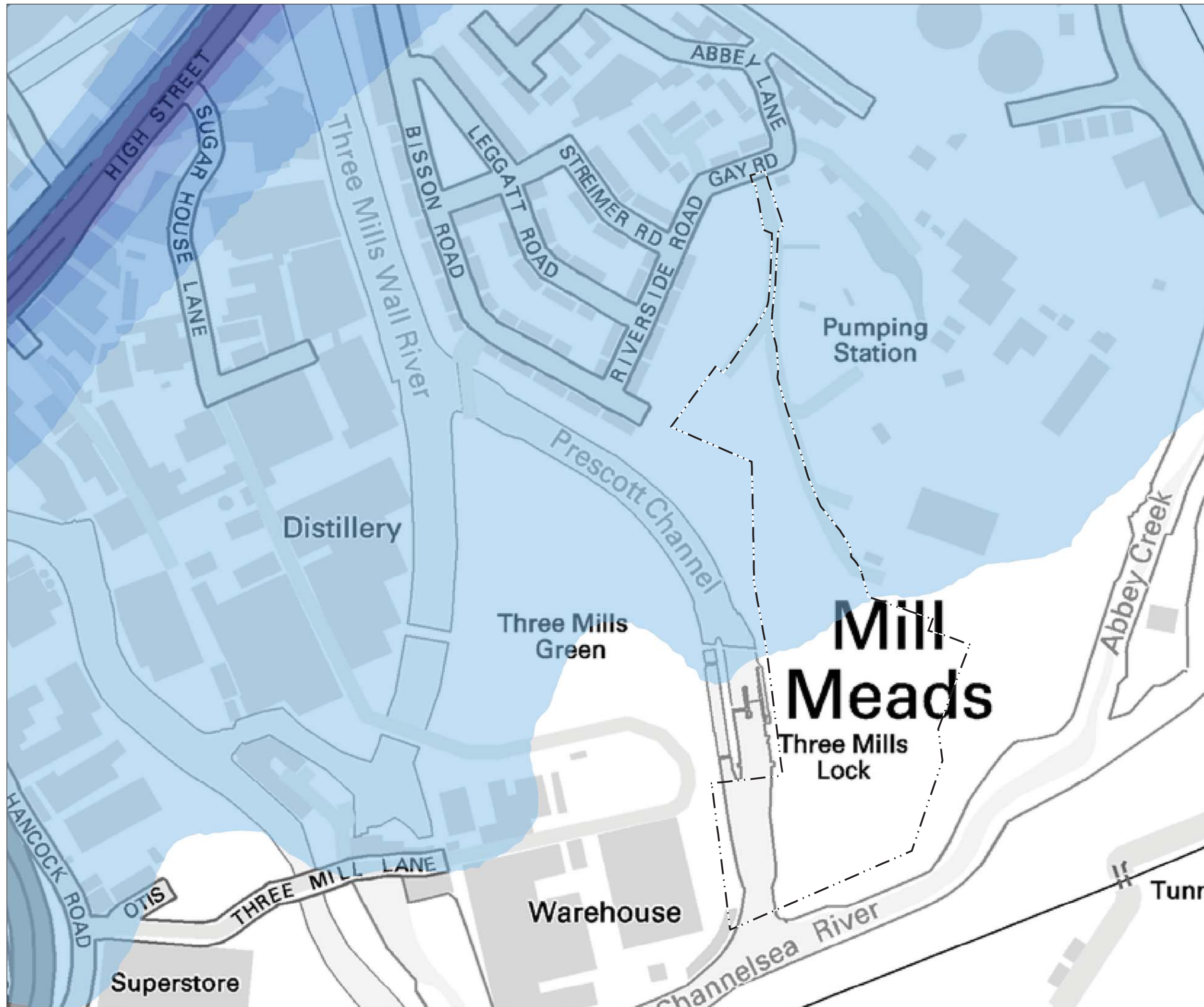

Keyplan:



Key

- Limits of Land
- - - to be Acquired or Used
- Predicted Annual Mean NO₂ Concentration (µg/m³)
- < 30
- 30 - 40
- 40 - 50
- 50 - 60
- 60 - 80

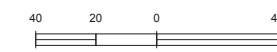

Scale 1 : 2,500 at A3

FOR INFORMATION

Location

Abbey Mills Pumping Station
London Borough of Newham

Document Information

Environmental Statement

Air quality and odour - annual mean NO₂ for peak construction year development case Vol.25 Figure 4.5.3

1PL03-AQ-10755
January 2013

Thames Tideway Tunnel
Creating a cleaner, healthier River Thames



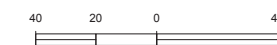
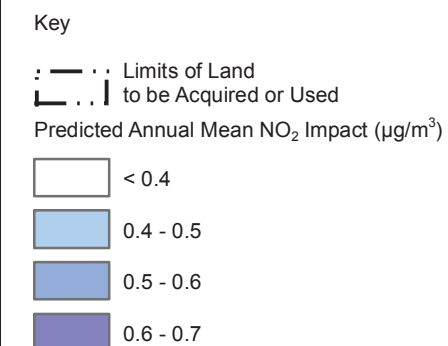

Scale 1 : 2,500 at A3

FOR INFORMATION

Location
Abbey Mills Pumping Station
 London Borough of Newham

Document Information
Environmental Statement

Air quality and odour - annual mean NO₂ impact for peak construction year
 Vol.25 Figure 4.5.4

1PL03-AQ-10756
 January 2013

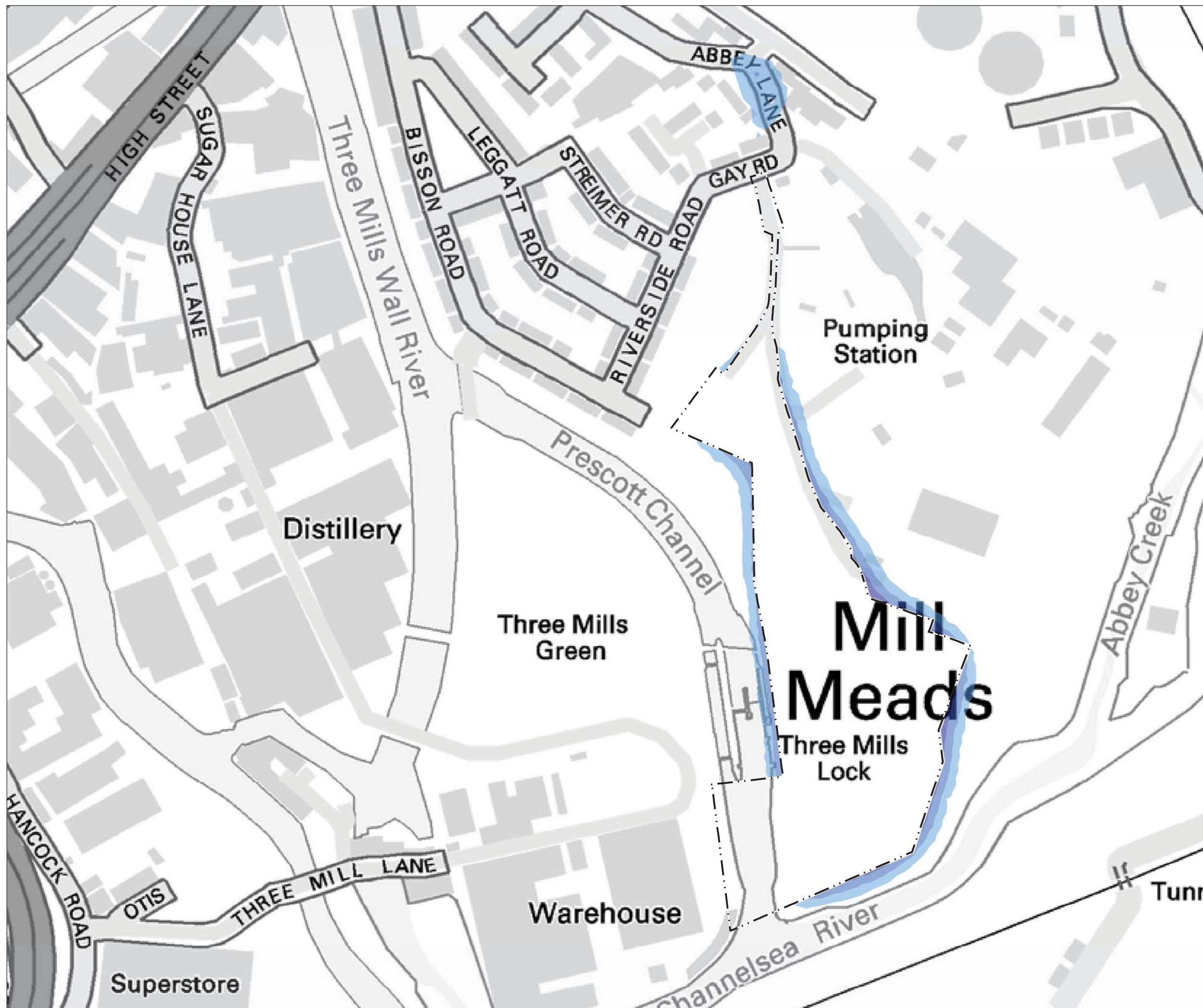

Keyplan:



Key

- Limits of Land
 - - - to be Acquired or Used
- Predicted Annual Mean PM₁₀ Concentration (µg/m³)
- | | |
|----------------|---------|
| Lightest Blue | 21 - 23 |
| Light Blue | 23 - 25 |
| Medium Blue | 25 - 28 |
| Dark Blue | 28 - 32 |
| Very Dark Blue | 32 - 36 |

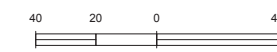

Scale 1 : 2,500 at A3

FOR INFORMATION

Location

Abbe Mills Pumping Station
London Borough of Newham

Document Information

Environmental Statement

Air quality and odour - annual mean PM₁₀
for 2010 baseline
Vol.25 Figure 4.5.5
1PL03-AQ-10757
January 2013



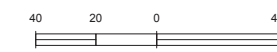
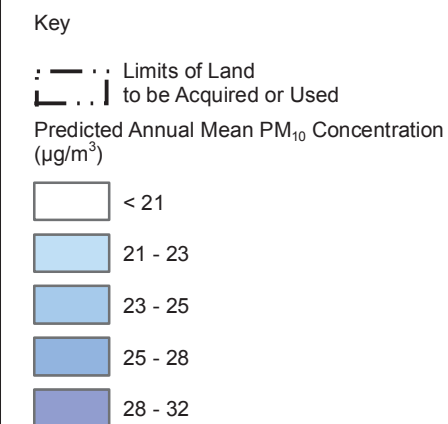

Scale 1 : 2,500 at A3

FOR INFORMATION

Location
Abbey Mills Pumping Station
London Borough of Newham

Document Information
Environmental Statement

Air quality and odour - annual mean PM₁₀ for peak construction year base case
Vol.25 Figure 4.5.6

1PL03-AQ-10758
January 2013

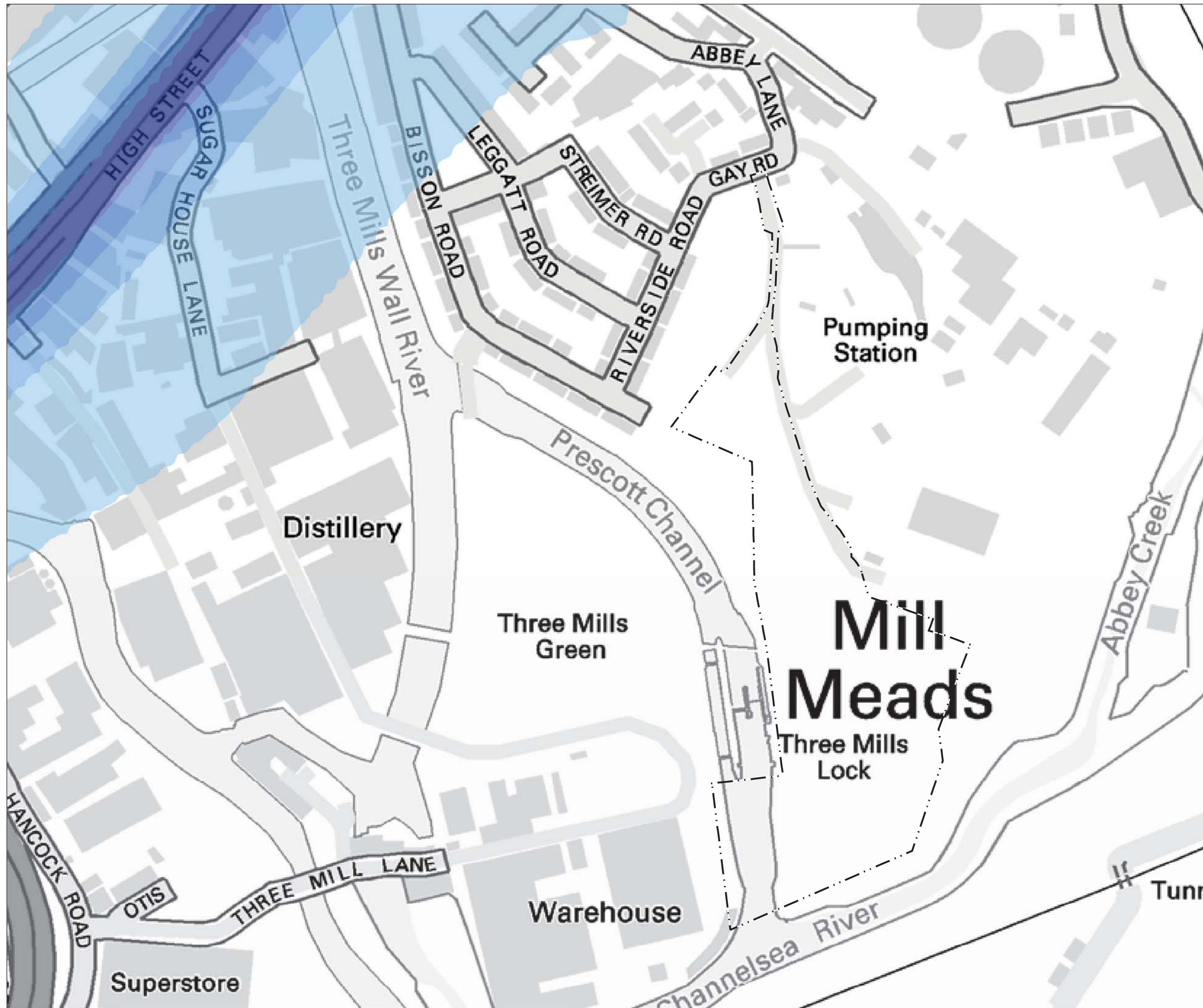

Keyplan:



Key

- Limits of Land
- to be Acquired or Used
- Predicted Annual Mean PM₁₀ Concentration (µg/m³)
- < 21
- 21 - 23
- 23 - 25
- 25 - 28
- 28 - 32

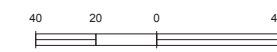

Scale 1 : 2,500 at A3

FOR INFORMATION

Location

Abbey Mills Pumping Station
London Borough of Newham

Document Information

Environmental Statement

Air quality and odour - annual mean PM₁₀ for peak construction year development case Vol.25 Figure 4.5.7

1PL03-AQ-10759
January 2013

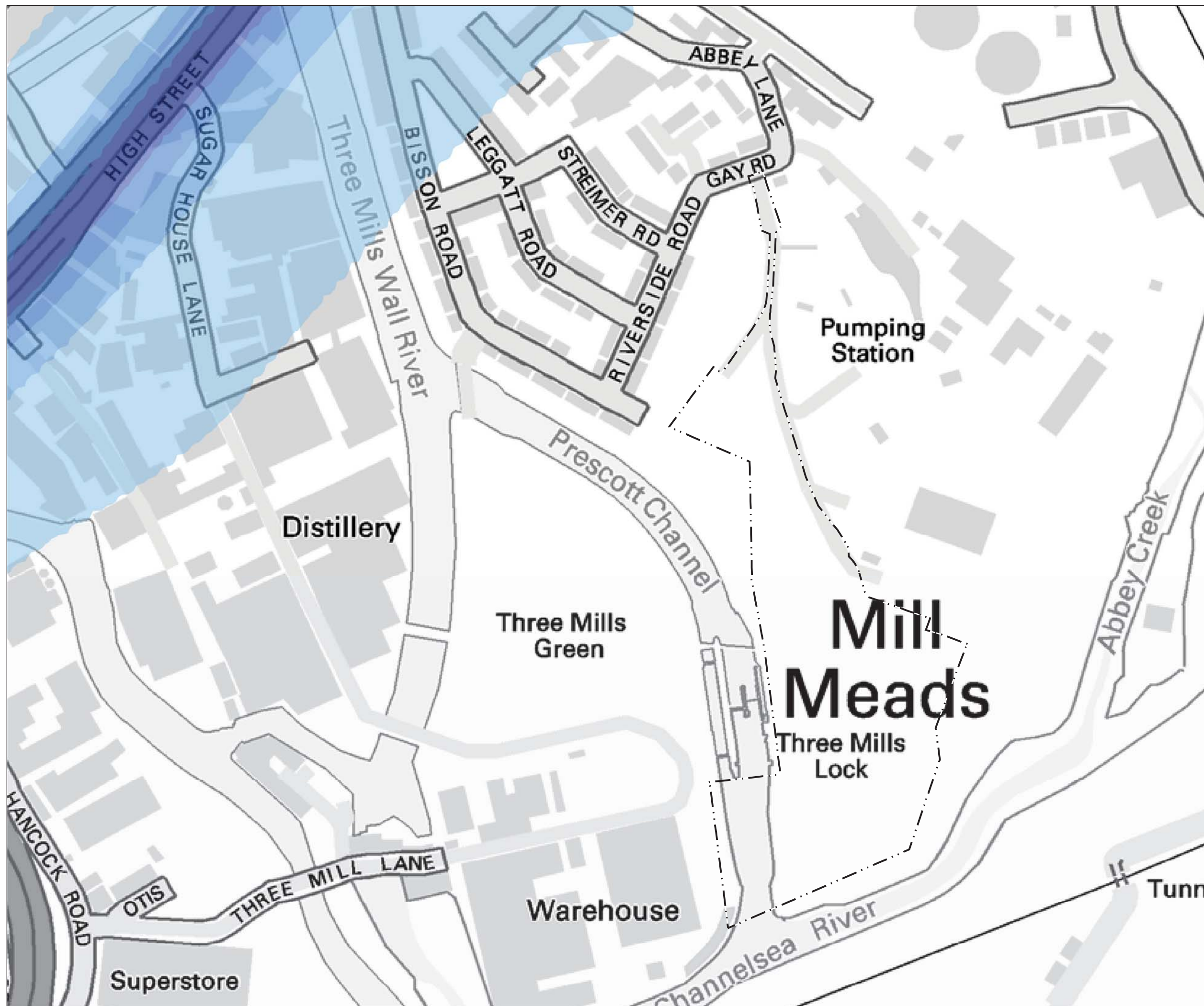

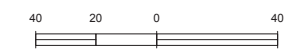
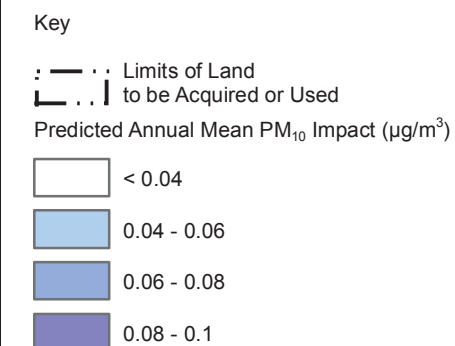

Scale 1 : 2,500 at A3

FOR INFORMATION

Location
Abbey Mills Pumping Station
London Borough of Newham

Document Information
Environmental Statement
Air quality and odour - annual mean PM₁₀
impact for peak construction year
Vol.25 Figure 4.5.8
1PL03-AQ-10760
January 2013

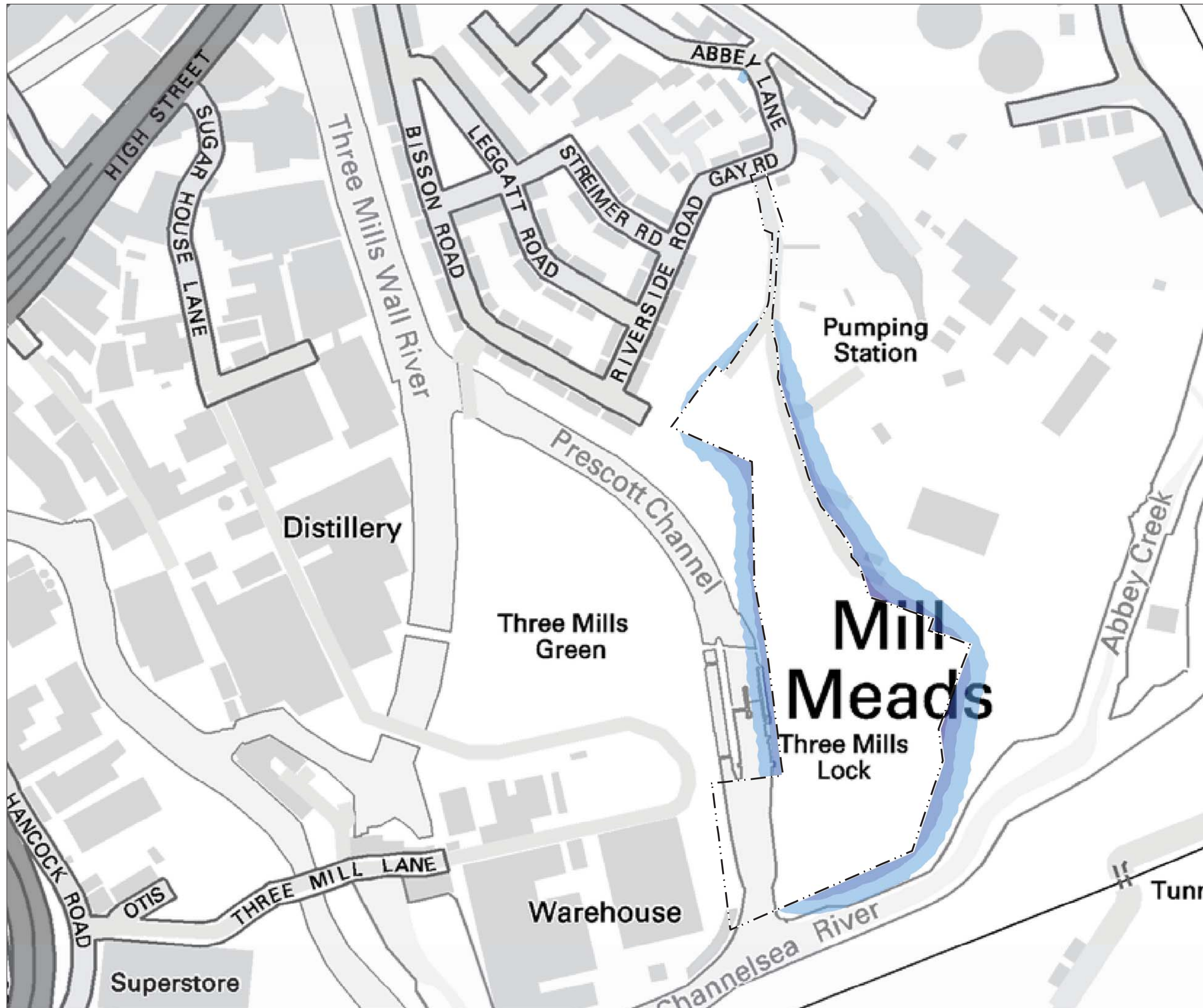



- Key**
- Limits of Land
 - to be Acquired or Used
 - 250m from Site
 - Local Authority Boundary
- Sites of Importance for Nature Conservation (SINC)**
- Metropolitan Importance
 - Borough Importance
 - Local Importance

Note:
Aerial Imagery taken in 2010, before assessment.

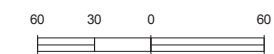

Scale 1 : 4,000 at A3

FOR INFORMATION

Location
Abbey Mills Pumping Station
London Borough of Newham

Document Information
Environmental Statement
Terrestrial ecology - designated sites

Vol. 25 Figure 6.4.1
1PL03-TE-40136
January 2013

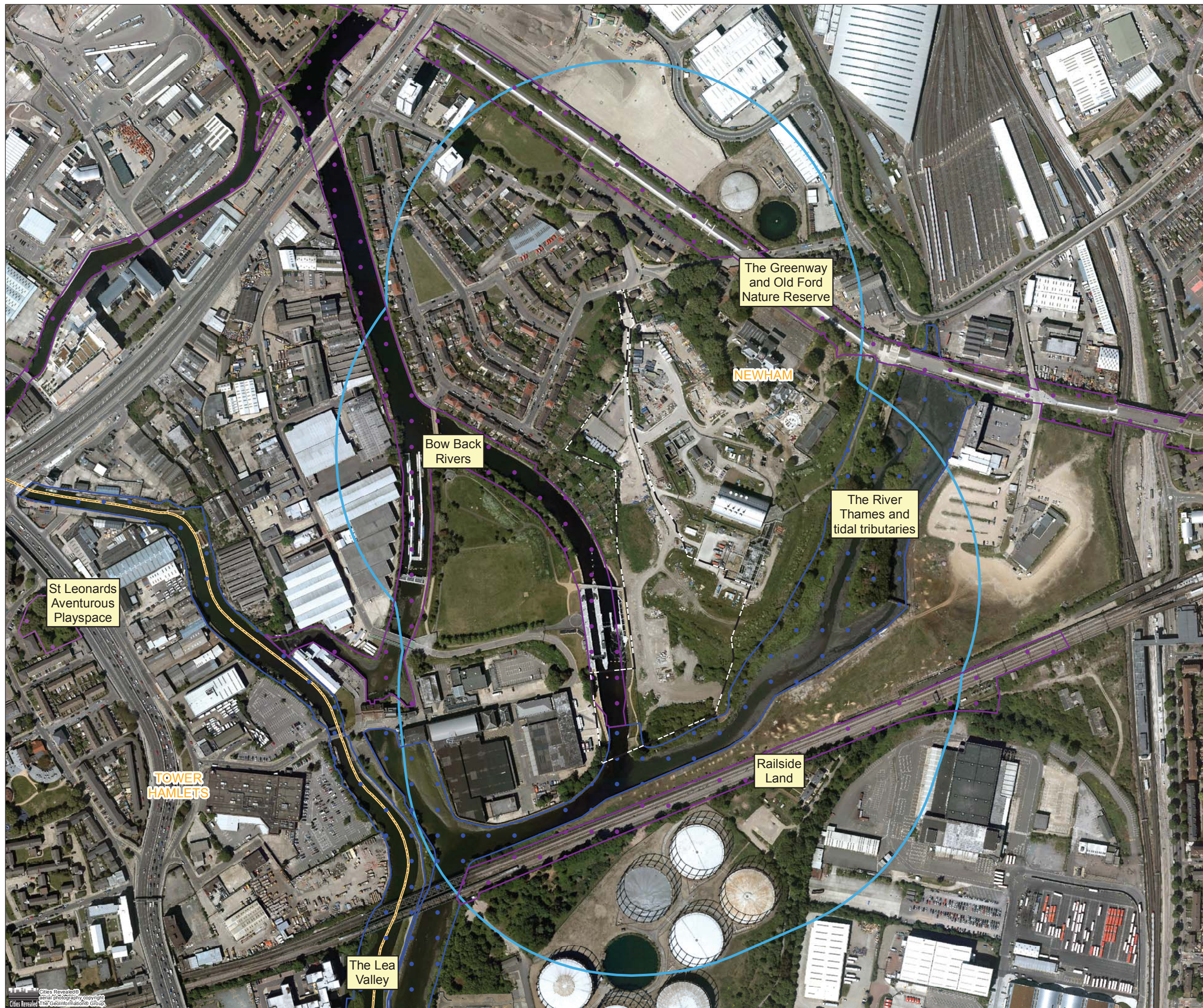

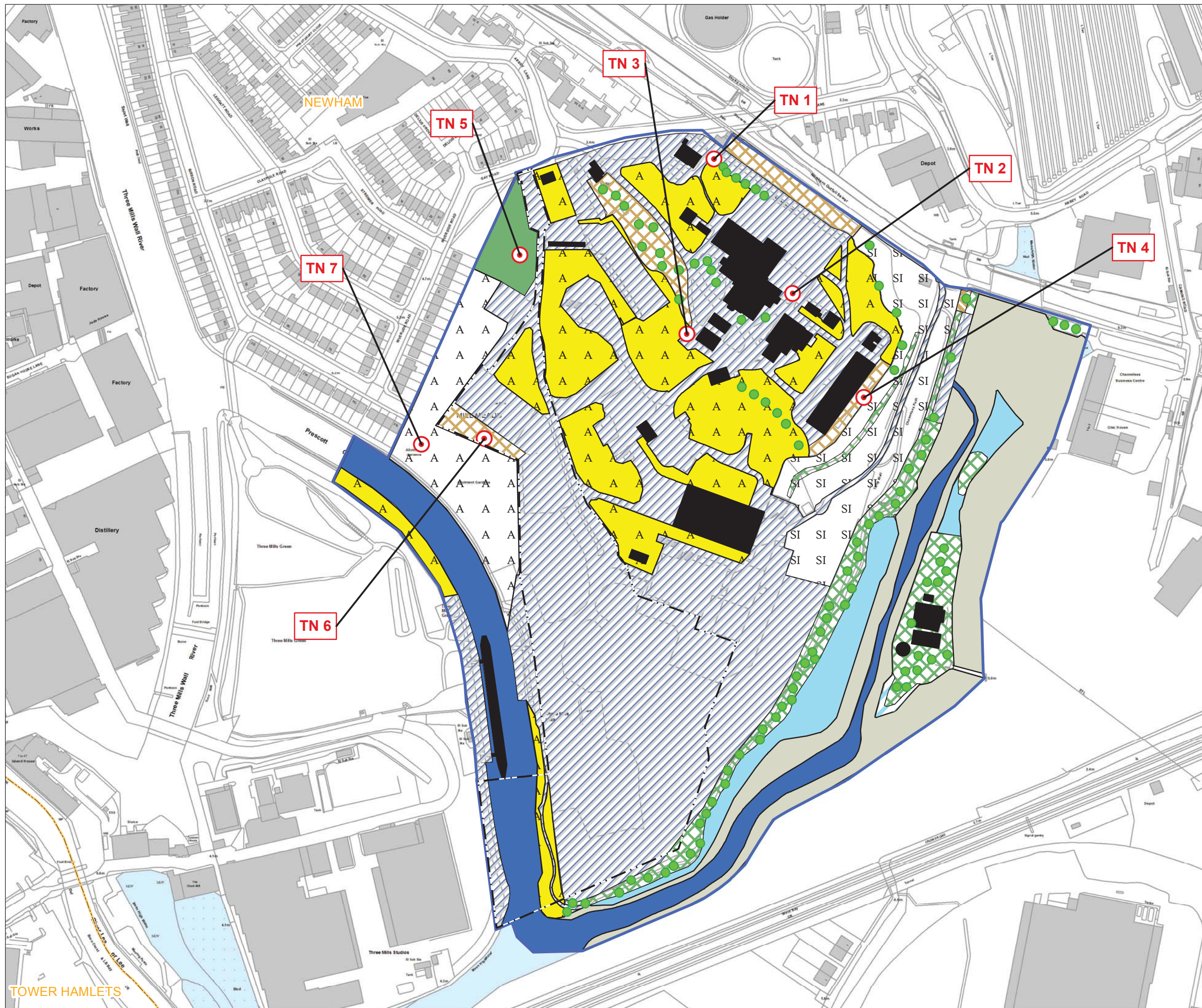

- Key**
- Limits of Land to be Acquired or Used
 - Survey Area
 - Local Authority Boundary
 - SI Poor Semi-Improved Grassland
 - Marginal and Inundation - Inundation Vegetation
 - Broad-Leaved - Semi-natural
 - Built-up Areas - Buildings
 - Cultivated/Disturbed Land - Amenity Grassland
 - Cultivated/Disturbed Land - Arable
 - Cultivated/Disturbed Land - Introduced Shrub
 - Hard Standing
 - Intertidal - Mud/Sand
 - Other - Tall Ruderal
 - Running Water
 - Scrub - Dense/Continuous
 - Swamp
 - Target Note
 - Scattered Trees

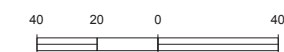

Scale 1 : 2,500 at A3

FOR INFORMATION

Location
Abbey Mills Pumping Station
 London Borough of Newham

Document Information
Environmental Statement
 Terrestrial ecology – Phase 1 Habitat Survey

Vol. 25 Figure 6.4.2
 1PL03-TE-40140
 January 2013

Mapping reproduced by permission of Ordnance Survey on behalf of HMSO. © Crown Copyright and Database right 2012. All rights reserved. Ordnance Survey licence number 100019345

Keyplan:



Key

- Limits of Land
- to be Acquired or Used
- Survey Area
- Local Authority Boundary

Note:

No field signs recorded during survey.

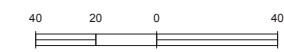

Scale 1 : 2,500 at A3

FOR INFORMATION

Location

Abbey Mills Pumping Station
London Borough of Newham

Document Information

Environmental Statement

Terrestrial ecology – otter and water vole survey
Vol. 25 Figure 6.4.3
1PL03-TE-40095
January 2013

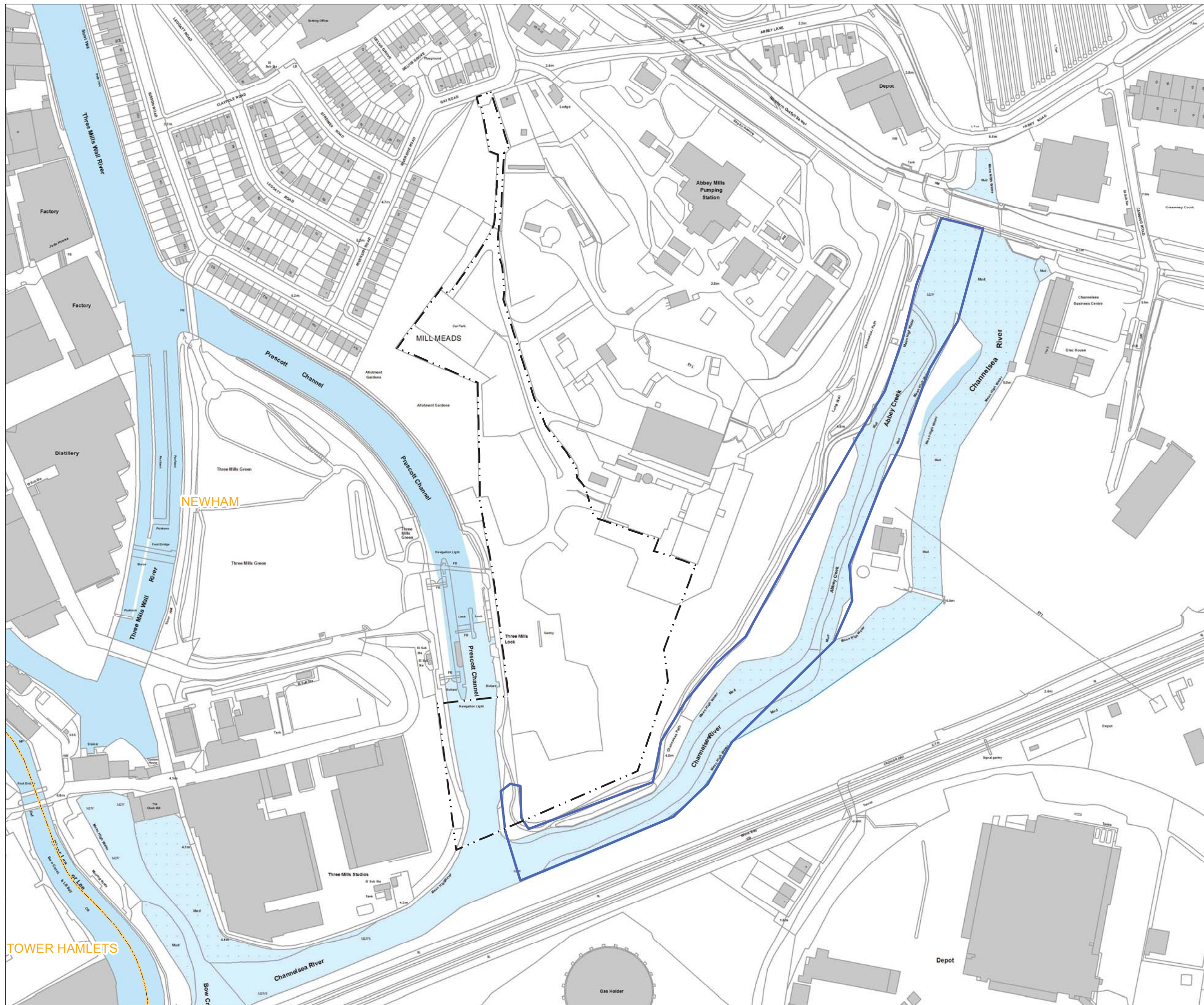

NEWHAM

TOWER HAMLETS

Mapping reproduced by permission of Ordnance Survey on behalf of HMSO. © Crown Copyright and Database right 2012. All rights reserved. Ordnance Survey licence number 100019345

Keyplan:



Key

- Limits of Land
- to be Acquired or Used
- Survey Area
- Local Authority Boundary
- Bat Triggering Survey (Remote Recording)
- Anabat™ Location (1-3)
- Activity Survey (Dawn at 04:43 on 17/06/2011)
- hh.mm Time of Bat Registration
- Flight Paths (Observed)
- Common Pipistrelle
- Foraging (Observed)
- Common Pipistrelle

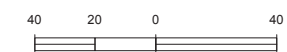

Scale 1 : 2,500 at A3

FOR INFORMATION

Location

Abbey Mills Pumping Station
London Borough of Newham

Document Information

Environmental Statement

Terrestrial ecology – bat triggering (remote recording) and bat activity survey
Vol. 25 Figure 6.4.4

1PL03-TE-40134
January 2013

Thames Tideway Tunnel
Creating a cleaner, healthier River Thames



Bat Triggering Survey (Remote Recording)	Date
Night 1	13/05/2011
Night 2	14/05/2011
Night 3	15/05/2011

Anabat™ Location 1	
Bat Species	Maximum Number of Bat Passes*
Common Pipistrelle	19
Soprano Pipistrelle	1

Anabat™ Location 2	
Bat Species	Maximum Number of Bat Passes*
Common Pipistrelle	113
Soprano Pipistrelle	4

Anabat™ Location 3	
Bat Species	Maximum Number of Bat Passes*
Common Pipistrelle	169
Soprano Pipistrelle	10

*on any one night during survey period.

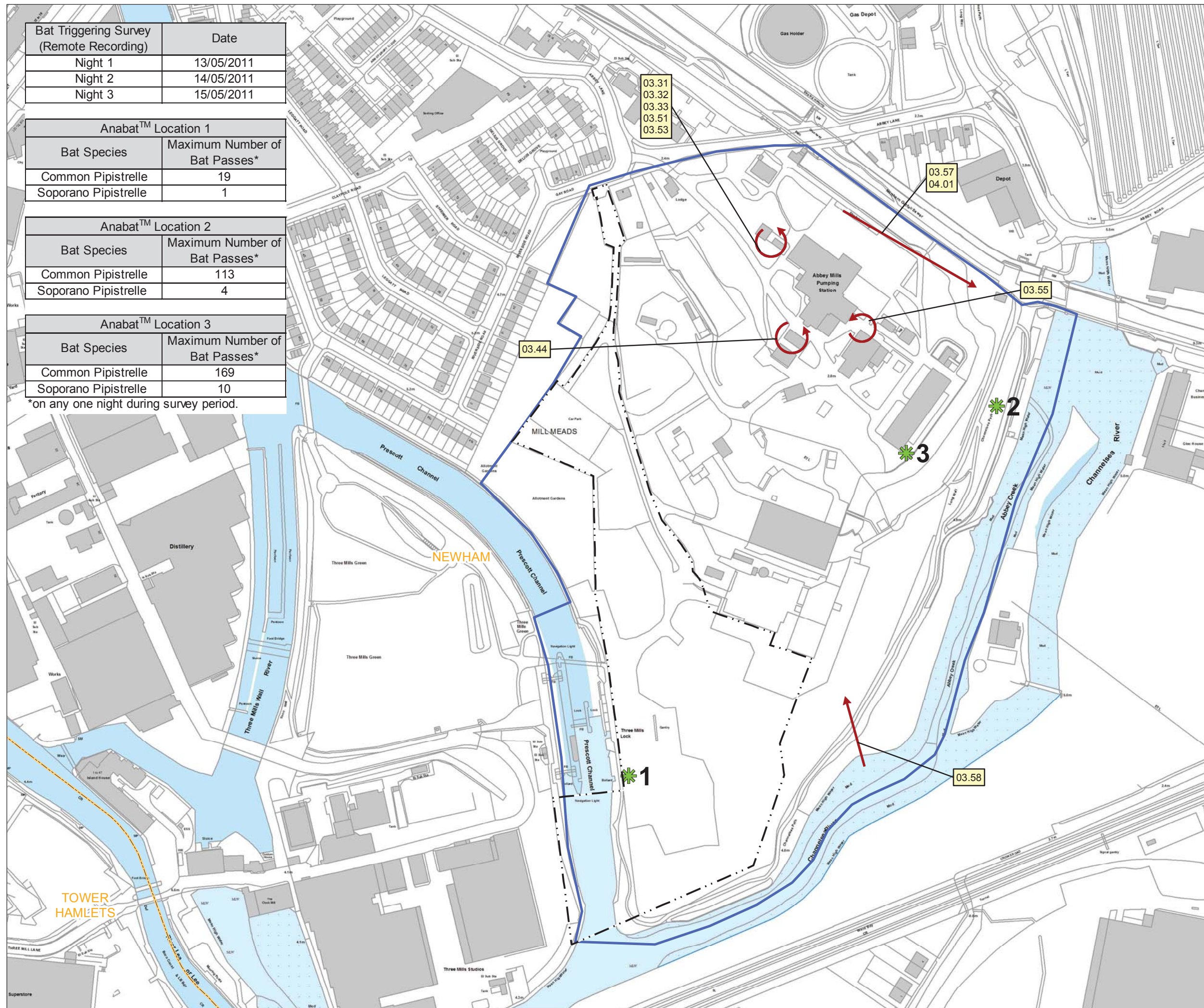

Breeding Territories - Bird Codes

Species of conservation concern (red list):	Species of conservation concern (amber list):	Species of conservation concern (green list):
LI - Linnet	D. - Dunnock	B. - Blackbird
	GL - Grey wagtail	BC - Blackcap
	MA - Mallard	BT - Blue tit
	WH - Whitethroat	C. - Carrion crow
		CC - Chiffchaff
		CD - Collared dove
		CH - Chaffinch
		CO - Coot
		FP - Feral pigeon
		GO - Goldfinch
		GR - Greenfinch
		GT - Great tit
		JD - Jackdaw
		MG - Magpie
		MH - Moorhen
		PW - Pied wagtail
		R. - Robin
		RW - Reed warbler
		SW - Sedge warbler
		WP - Wood pigeon
		WR - Wren



Key

- Limits of Land to be Acquired or Used
- Local Authority Boundary
- ▭ Survey Area

Breeding Territories

Species of Conservation Concern

- Red List
- Amber List
- Green List

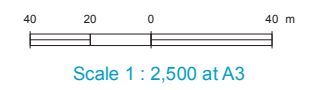
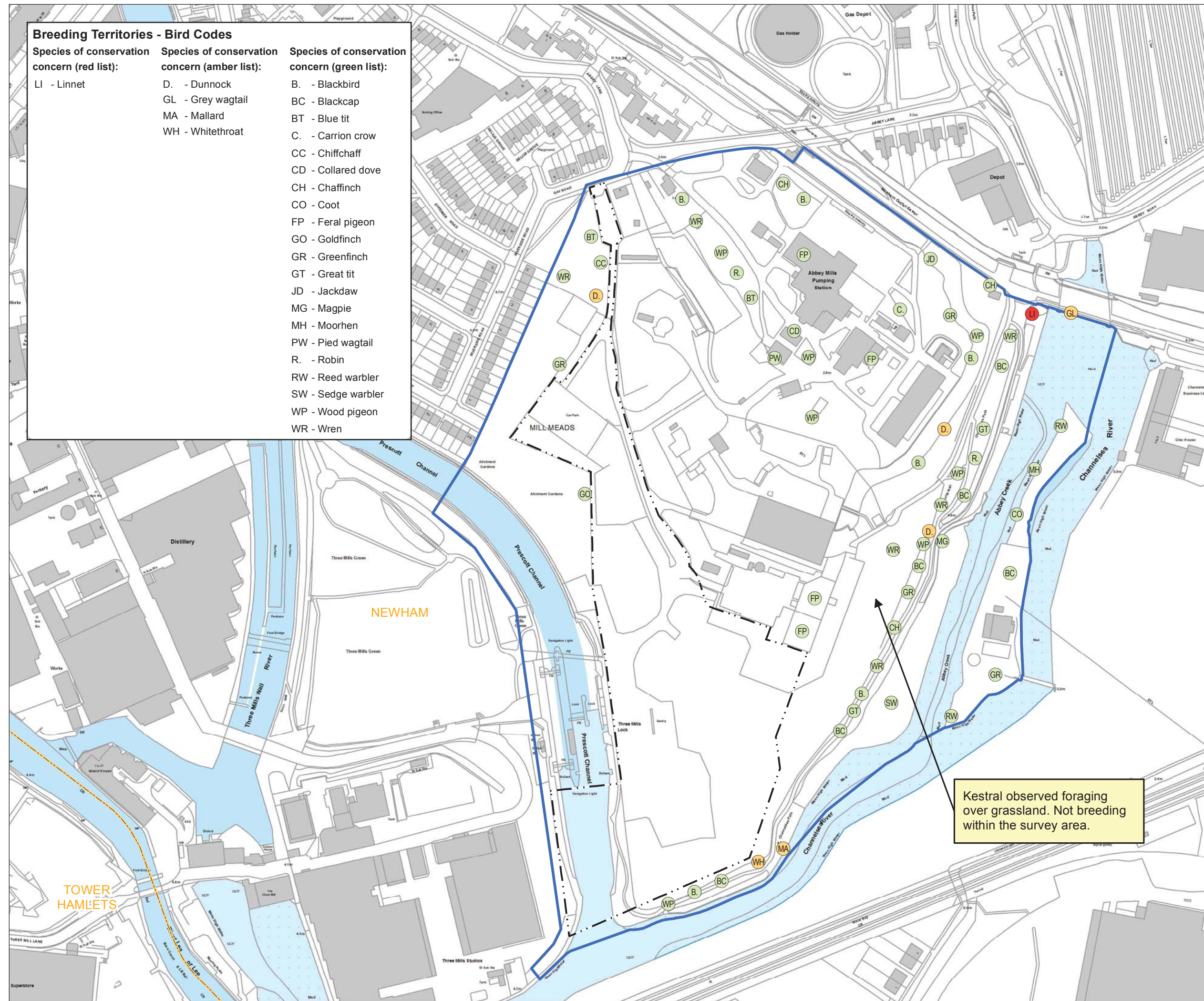

FOR INFORMATION

Location
Abbey Mills Pumping Station
 London Borough of Newham

Document Information
Environmental Statement
 Terrestrial ecology - breeding bird survey

Vol. 25 Figure 6.4.5
 1PL03-TE-40043
 January 2013





- Key
- Limits of Land to be Acquired or Used
 - Survey Area
 - Local Authority Boundary

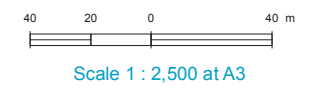
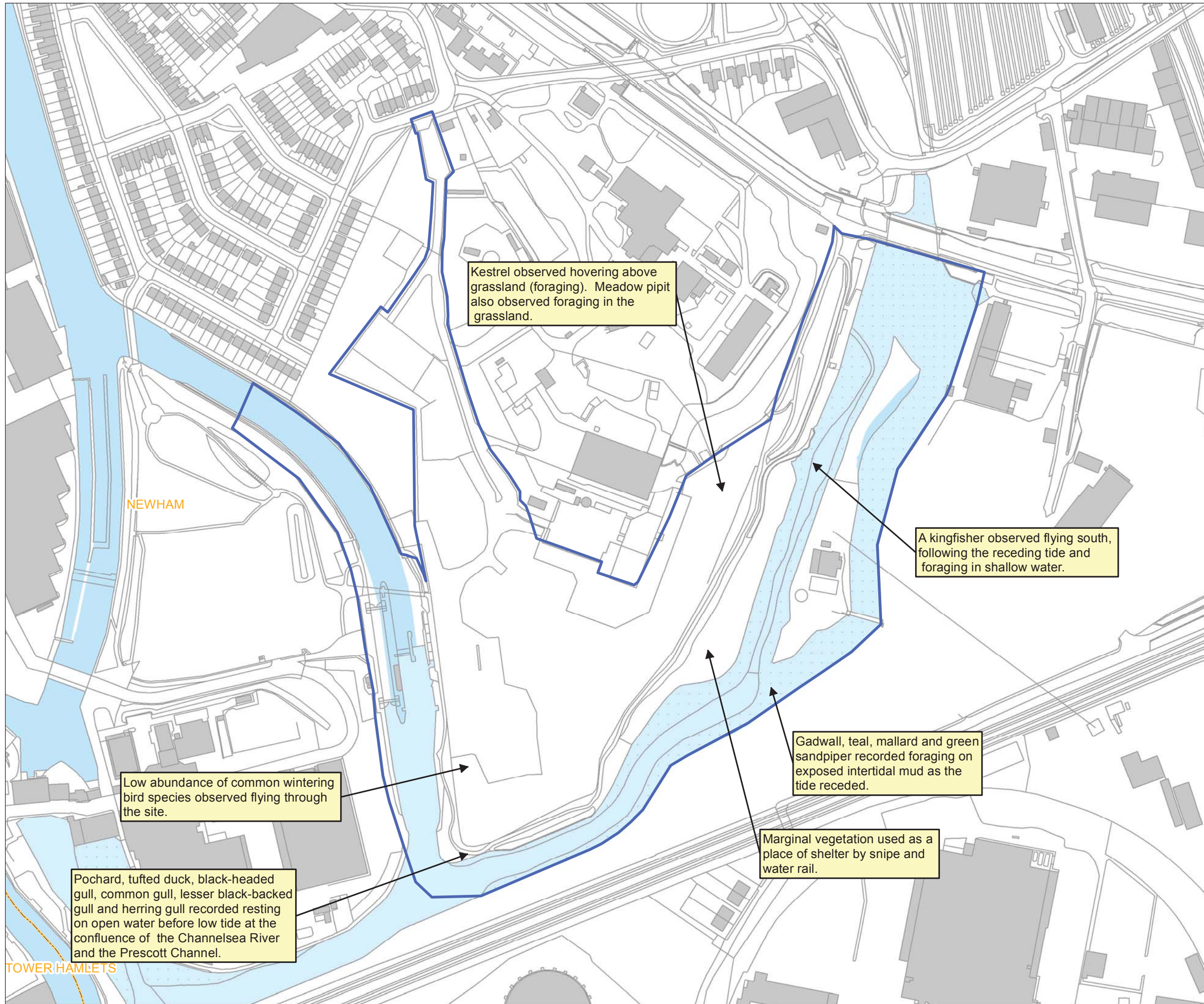

Scale 1 : 2,500 at A3

FOR INFORMATION

Location
Abbey Mills Pumping Station
London Borough of Newham

Document Information
Environmental Statement
Terrestrial ecology – wintering birds survey

Vol.25 Figure 6.4.6
1PL03-TE-40061
January 2013



Mapping reproduced by permission of Ordnance Survey on behalf of HMSO. © Crown Copyright and Database right 2012. All rights reserved. Ordnance Survey licence number 100019345

Keyplan:



Key

- Limits of Land
- to be Acquired or Used
- Survey Area
- Local Authority Boundary

Note:
No field signs recorded during survey.

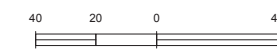

Scale 1 : 2,500 at A3

FOR INFORMATION

Location

Abbey Mills Pumping Station
London Borough of Newham

Document Information

Environmental Statement

Terrestrial ecology – black redstart survey

Vol. 25 Figure 6.4.7

1PL03-TE-40048

January 2013

Thames Tideway Tunnel
Creating a cleaner, healthier River Thames

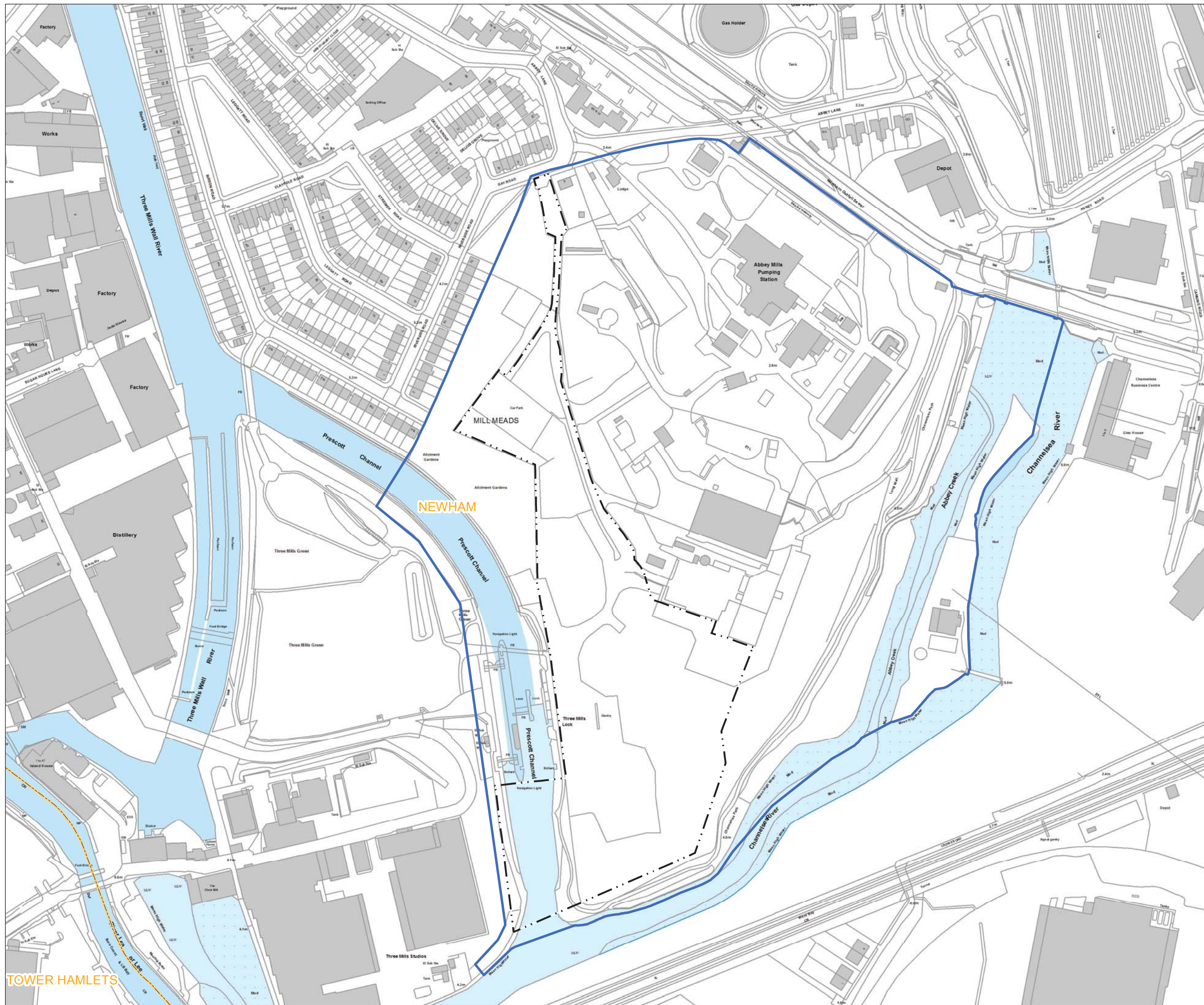

TOWER HAMLETS

Keyplan:



Key

- Limits of Land to be Acquired or Used
- ▭ Survey Area
- ▭ Local Authority Boundary
- Reptile Mat

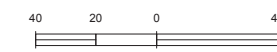
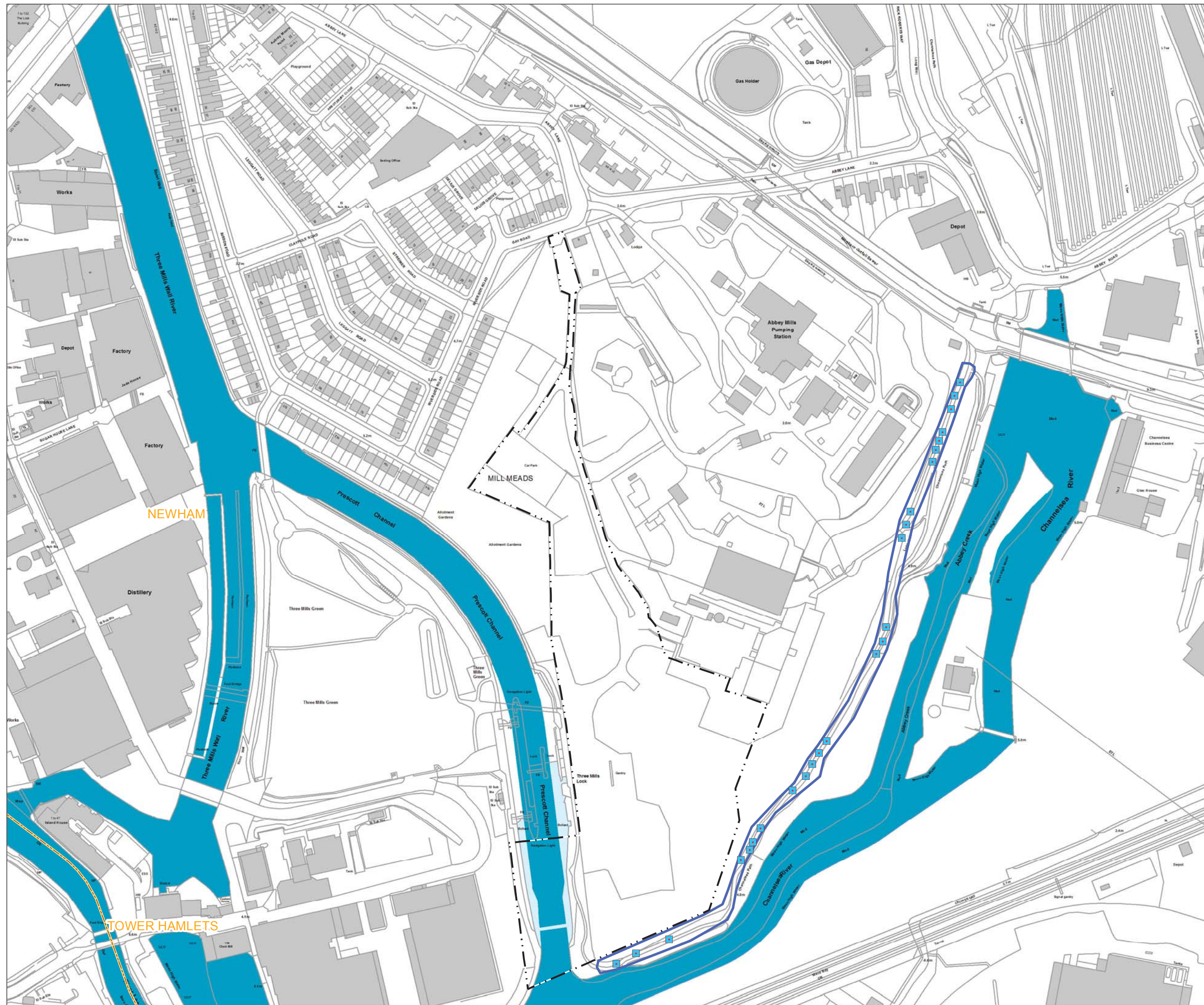

Scale 1 : 2,500 at A3

FOR INFORMATION

Location

Abbey Mills Pumping Station
London Borough of Newham

Document Information

Environmental Statement

Terrestrial ecology – reptile survey

Vol. 25 Figure 6.4.8

1PL03-TE-40094

January 2013

Mapping reproduced by permission of Ordnance Survey on behalf of HMSO. © Crown Copyright and Database right 2012. All rights reserved. Ordnance Survey licence number 100019345



- Key**
- Limits of Land
 - .-.- to be Acquired or Used
 - ▭ Survey Area
 - ▭ Local Authority Boundary
 - ▭ Japanese Knotweed *Fallopia Japonica*

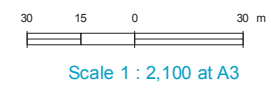

FOR INFORMATION

Location
Abbey Mills Pumping Station
 London Borough of Newham

Document Information
Environmental Statement
 Terrestrial ecology - invasive plant survey

Vol. 25 Figure 6.4.9
 1PL03-TE-40086
 January 2013

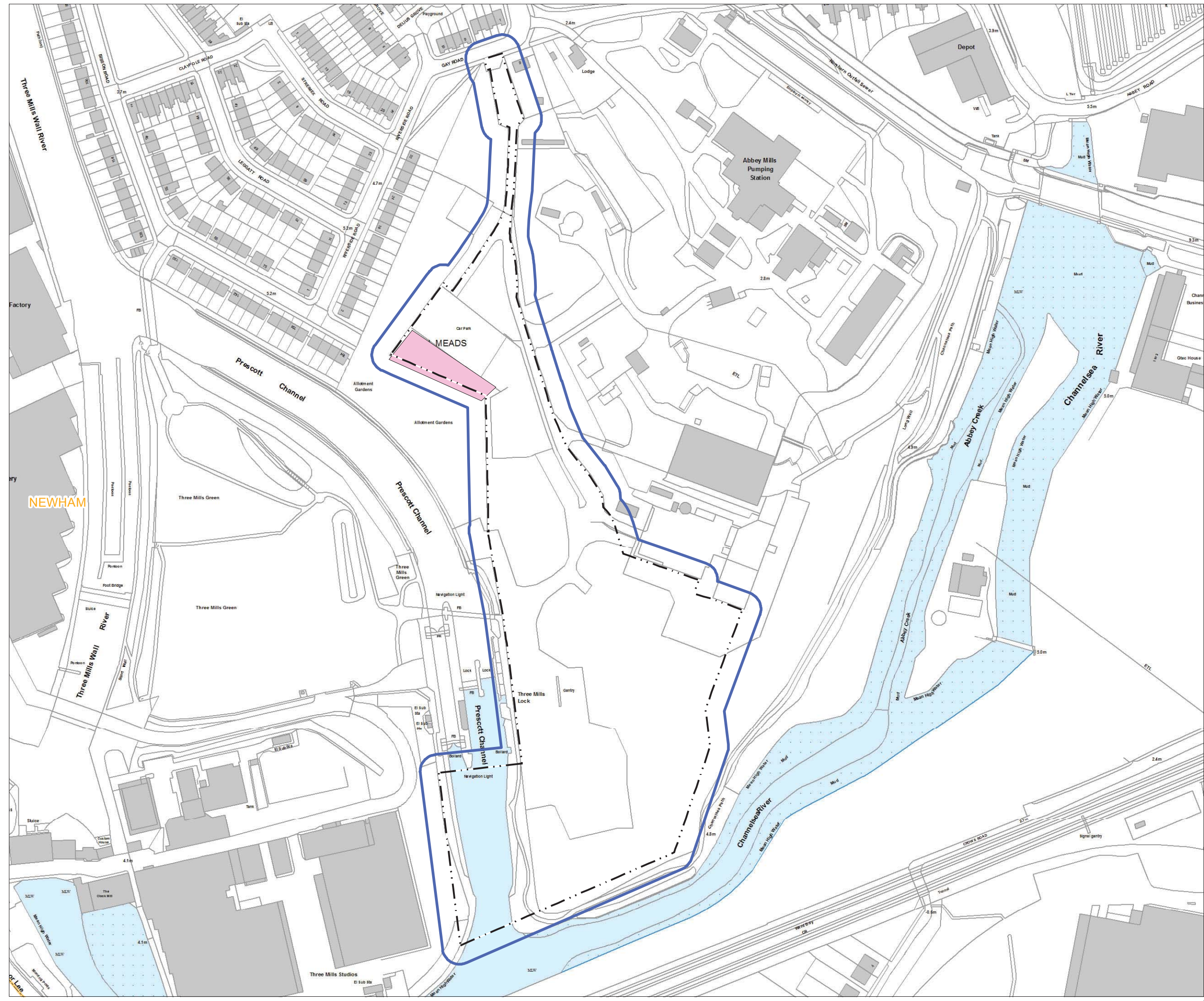



- Key**
- Limits of Land to be Acquired or Used
 - Assessment Area
 - Heritage Feature/Findspot
 - Past Archaeological Investigation
 - Statutorily Listed Building
 - Bazalgette Sewer
 - Heritage Feature
 - Past Archaeological Investigation
 - Statutorily Listed Building
 - Scheduled Monument

The reference numbers for historic environment features correspond to the descriptions in the 'Gazetteer of known heritage assets' in Environmental Statement Vol. 25 Appendix E.1

Note: Archaeological Priority Zones/Conservation Areas not shown

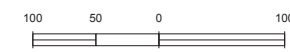

Scale 1 : 6,000 at A3

FOR INFORMATION

Location

Abbey Mills Pumping Station
London Borough of Newham

Document Information

Environmental Statement

Historic environment -
historic environment features map
Vol.25 Figure 7.4.1

1PL03-HE-60078
January 2013





- Key**
- Limits of Land to be Acquired or Used
 - Local Authority Boundary
 - Statutorily Listed Building
 - Locally Listed Building
 - View of Heritage Value (VHV)
 - Conservation Area
 - Construction phase ZTV

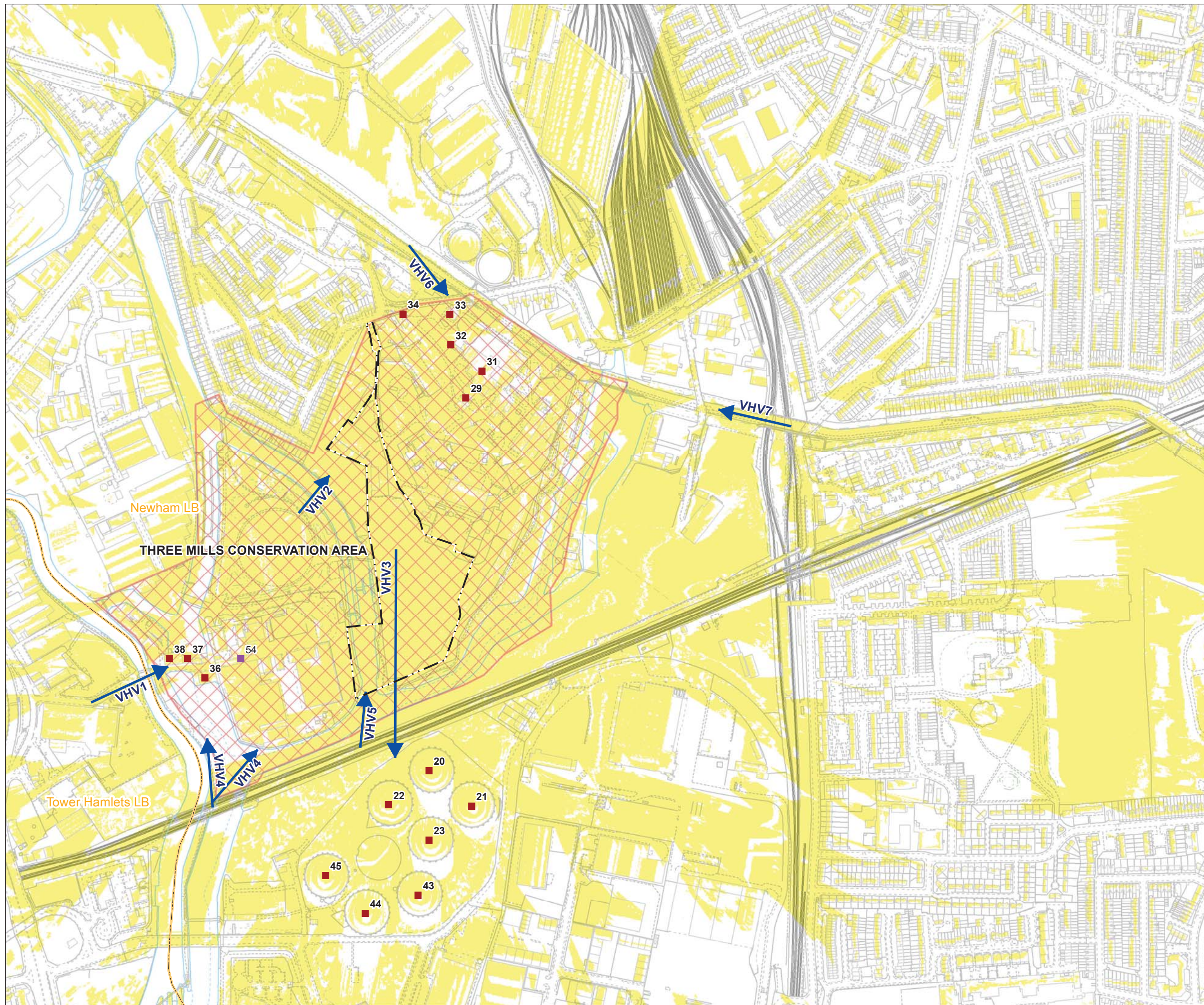

The reference number for historic environment features correspond to the descriptions in the 'Gazetteer of known heritage assets' in Environmental Statement Vol. 25 Appendix E.1

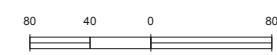

Scale 1 : 5,000 at A3

FOR INFORMATION

Location
Abbey Mills Pumping Station
 London Borough of Newham

Document Information
Environmental Statement
 Historic environment - historic character and setting of heritage assets
 Vol. 25 Figure 7.4.2
 1PL03-HE-65201
 January 2013



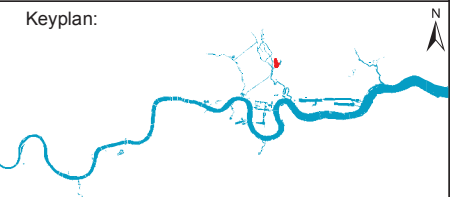

- Key**
- Limits of Land to be Acquired or Used
 - Local Authority Boundary
- Representative Receptor Locations:**
- Residential
 - Non-Residential

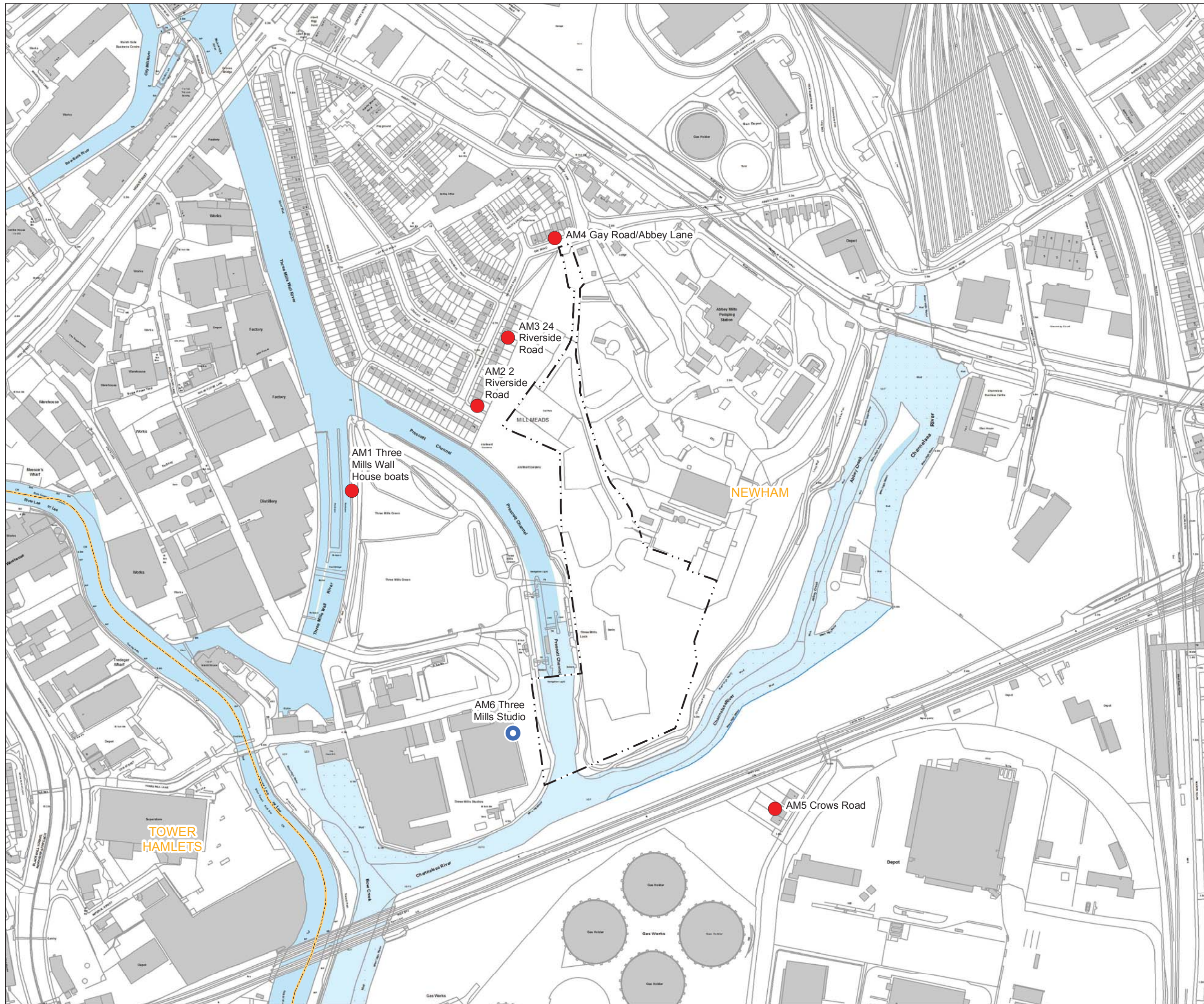

Note:
The receptors are selected on the basis that they are representative of sensitive land uses closest to the site.

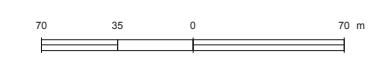

Scale 1 : 3,500 at A3

FOR INFORMATION

Location
Abbey Mills Pumping Station
London Borough of Newham

Document Information
Environmental Statement

Noise and vibration - receptor locations

Vol.25 Figure 9.4.1

1PL03-NV-40123
January 2013



Keyplan:



Key

- Limits of Land to be Acquired or Used
- Lee Valley Park
- Receptors and Site Context Features

Receptors and Site Context Features

1. Allotments
2. Three Mills Studios
3. Footpath
4. Abbey Mills Pumping Station
5. Lee Tunnel Construction Works Site
6. Abbey Lane Sure Start Children's Centre

Note: Residential receptors have been identified on land use plans for this site.

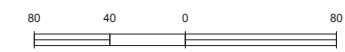

Scale 1 : 4,000 at A3

FOR INFORMATION

Location

Abbey Mills Pumping Station
London Borough of Newham

Document Information

Environmental Statement

Socio-economics - context plan

Vol.25 Figure 10.4.1

1PL03-SE-20056

January 2013



- Key:**
- Limits of Land
 - .-.- to be Acquired or Used
 - Local Authority boundary
 - Extents of construction phase townscape assessment area
 - River Thames and tidal tributaries
- Building heights**
- 0 - 20m
 - 20 - 40m
 - 40 - 60m
 - 60 - 80m
 - 80 - 100m
 - >100m

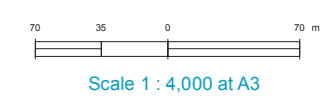

FOR INFORMATION

Location
Abbey Mills Pumping Station
 London Borough of Newham

Document Information
Environmental Statement
 Townscape and visual
 Development pattern and scale
 Vol. 25 Figure 11.4.1
 1PL03-TS-40522
 January 2013

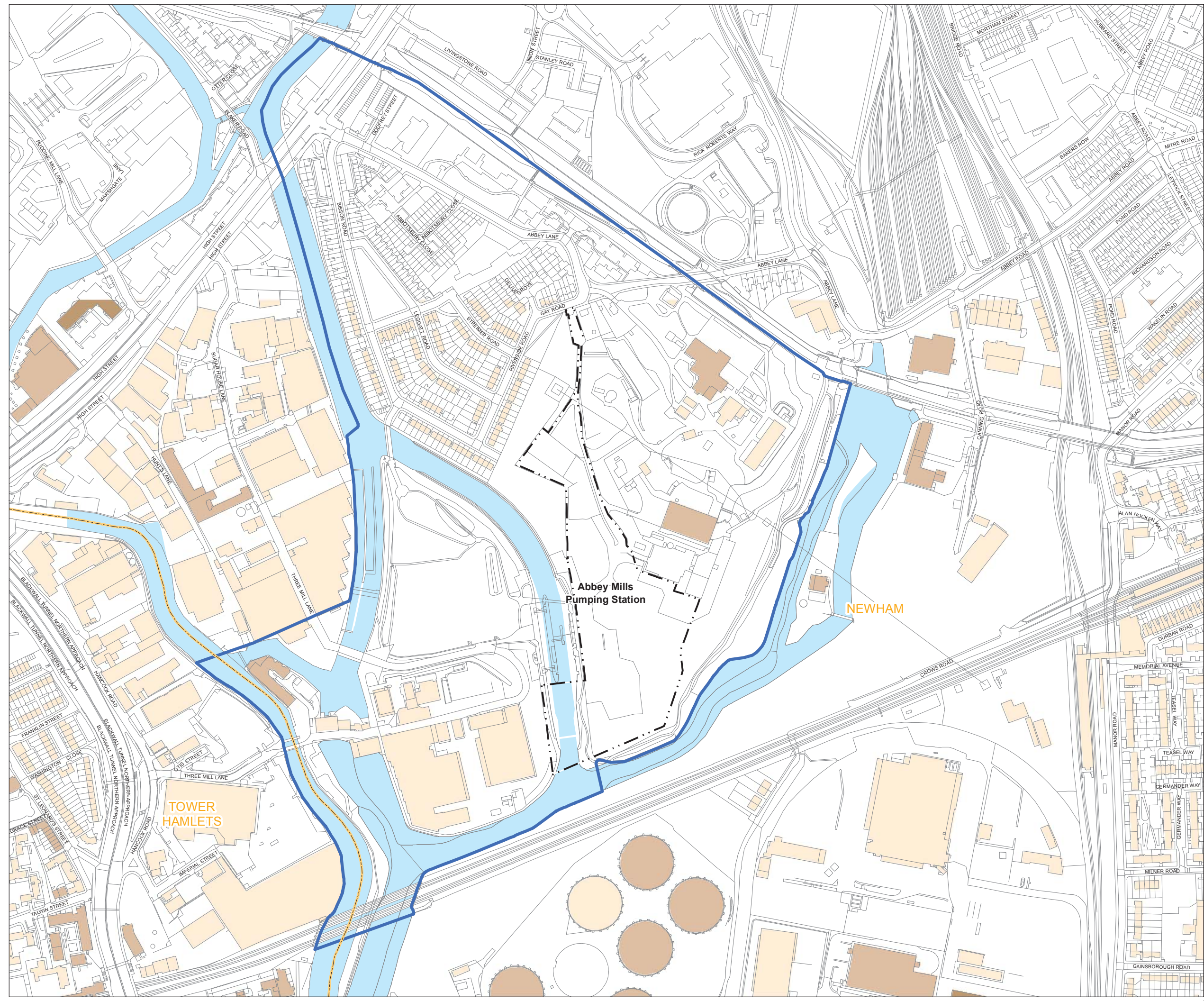

Mapping reproduced by permission of Ordnance Survey on behalf of HMSO. © Crown Copyright and Database right 2012. All rights reserved. Ordnance Survey licence number 100019345



- Key:
- Limits of Land to be Acquired or Used
 - Local Authority boundary
 - Extents of construction phase townscape assessment area



NEWHAM

Abbey Mills Pumping Station

TOWER HAMLETS

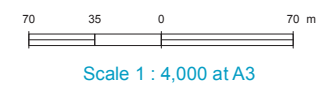

FOR INFORMATION

Location
Abbey Mills Pumping Station
London Borough of Newham

Document Information
Environmental Statement
Townscape and visual
Aerial photo showing pattern of vegetation
Vol. 25 Figure 11.4.2
1PL03-TS-40523
January 2013



Keyplan:



Key:

- Limits of Land to be Acquired or Used
- Local Authority boundary
- Extents of construction phase townscape assessment area
- Public open space
- River Thames and tidal tributaries

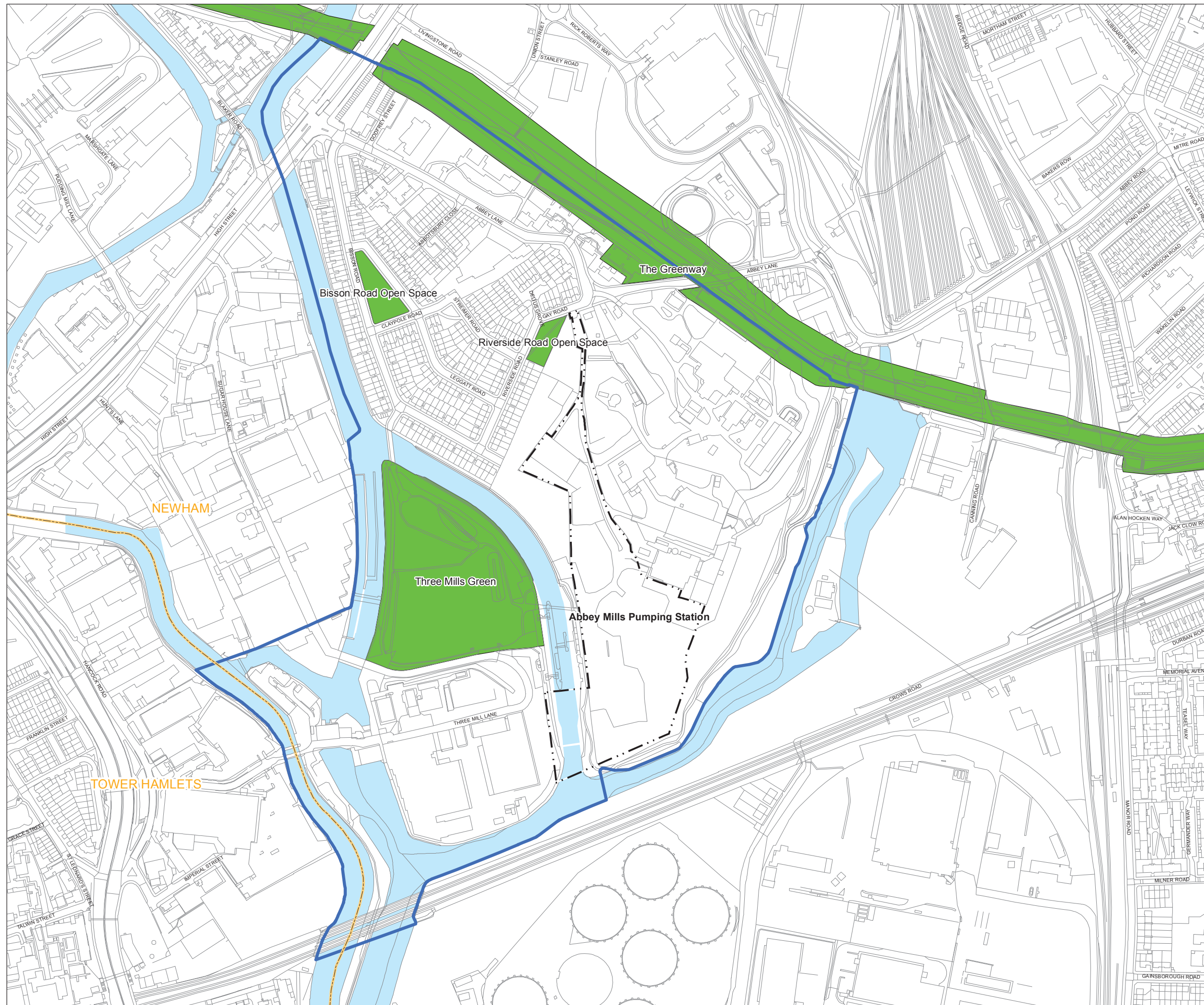

Scale 1 : 4,000 at A3

FOR INFORMATION

Location

Abbey Mills Pumping Station
London Borough of Newham

Document Information

Environmental Statement

Townscape and visual
Open spaces
Vol. 25 Figure 11.4.3
1PL03-TS-40524
January 2013



Mapping reproduced by permission of Ordnance Survey on behalf of HMSO. © Crown Copyright and Database right 2012. All rights reserved. Ordnance Survey licence number 100019345

Keyplan:



Key:

-  Limits of Land to be Acquired or Used
-  Local Authority boundary
-  Extents of construction phase townscape assessment area
-  London Underground
-  Docklands Light Railway
-  Thames Path
-  Provision for cyclists alongside busy roads
-  London cycle routes
-  Rail
-  A roads
-  River Thames and tidal tributaries

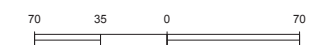

Scale 1 : 4,000 at A3

FOR INFORMATION

Location

Abbey Mills Pumping Station
London Borough of Newham

Document Information

Environmental Statement

Townscape and visual

Transport routes

Vol. 25 Figure 11.4.4

1PL03-TS-40525

January 2013

Thames Tideway Tunnel
Creating a cleaner, healthier River Thames



Keyplan:



Key:

- Limits of Land
- to be Acquired or Used
- Local Authority boundary
- Extents of construction phase townscape assessment area
- Conservation areas

The colour fills shown on the plan are used to differentiate between townscape character areas

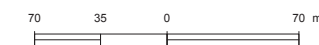
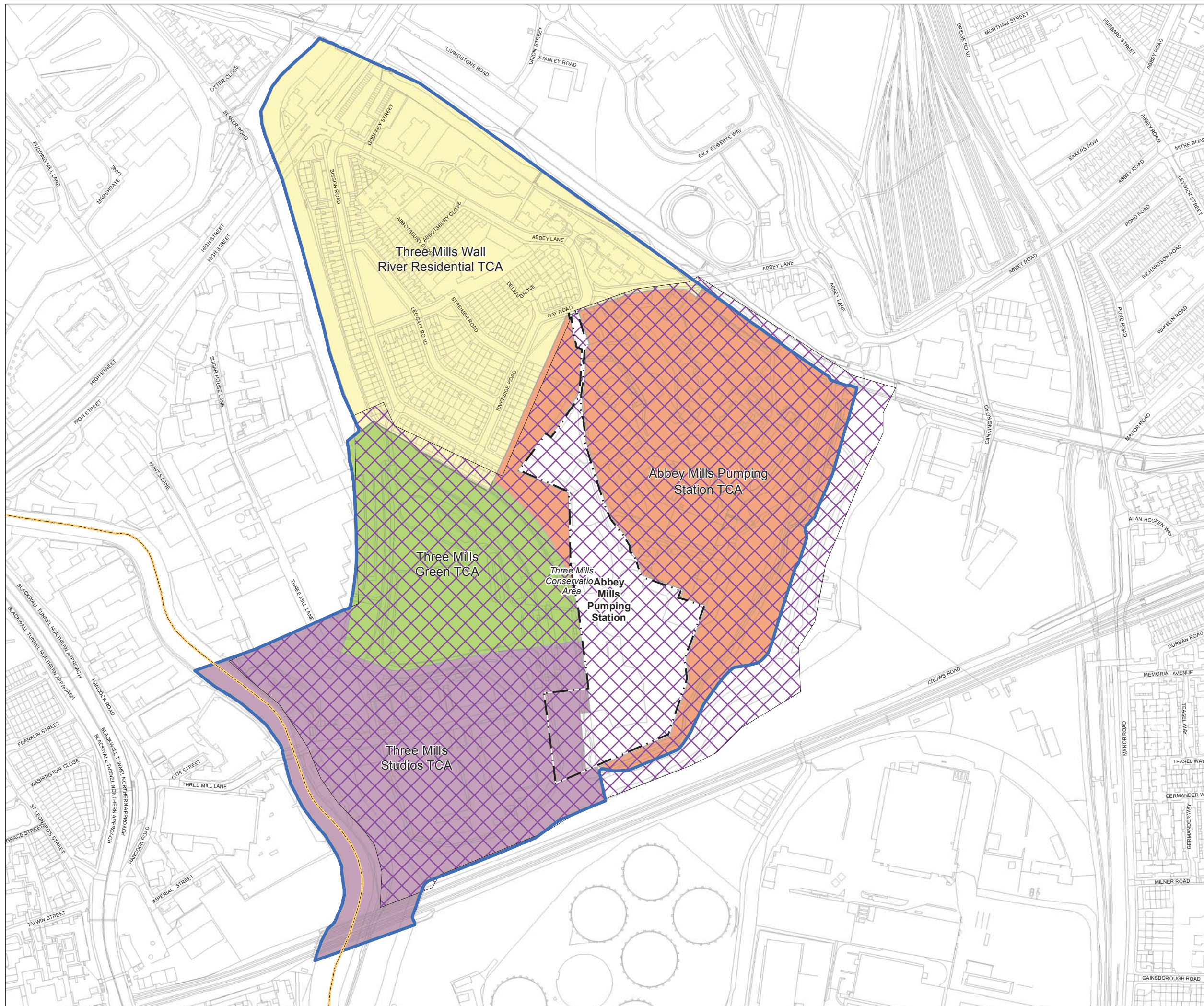

Scale 1 : 4,000 at A3

FOR INFORMATION

Location

Abbey Mills Pumping Station
London Borough of Newham

Document Information

Environmental Statement

Townscape and visual
Townscape character areas
Vol. 25 Figure 11.4.5

1PL03-TS-40526
January 2013



Keyplan:



Key:
The zone of theoretical visibility (ZTV) is a computer generated model which indicates the theoretical visibility of the construction works (including cranes) and operational structures. As described in Volume 2 the ZTV is a starting point for defining the assessment area and for informing the assessment of likely significant effects. Theoretical visibility does not necessarily mean a location would be subject to adverse effects.

- Limits of Land
- to be Acquired or Used
- Local Authority boundary
- Visual assessment points
- Construction phase ZTV
- River Thames and tidal tributaries

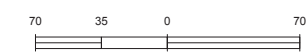

Scale 1 : 4,000 at A3

FOR INFORMATION

Location
Abbey Mills Pumping Station
London Borough of Newham

Document Information
Environmental Statement

Townscape and visual
Viewpoints
Vol. 25 Figure 11.4.6
1PL03-TS-40527
January 2013

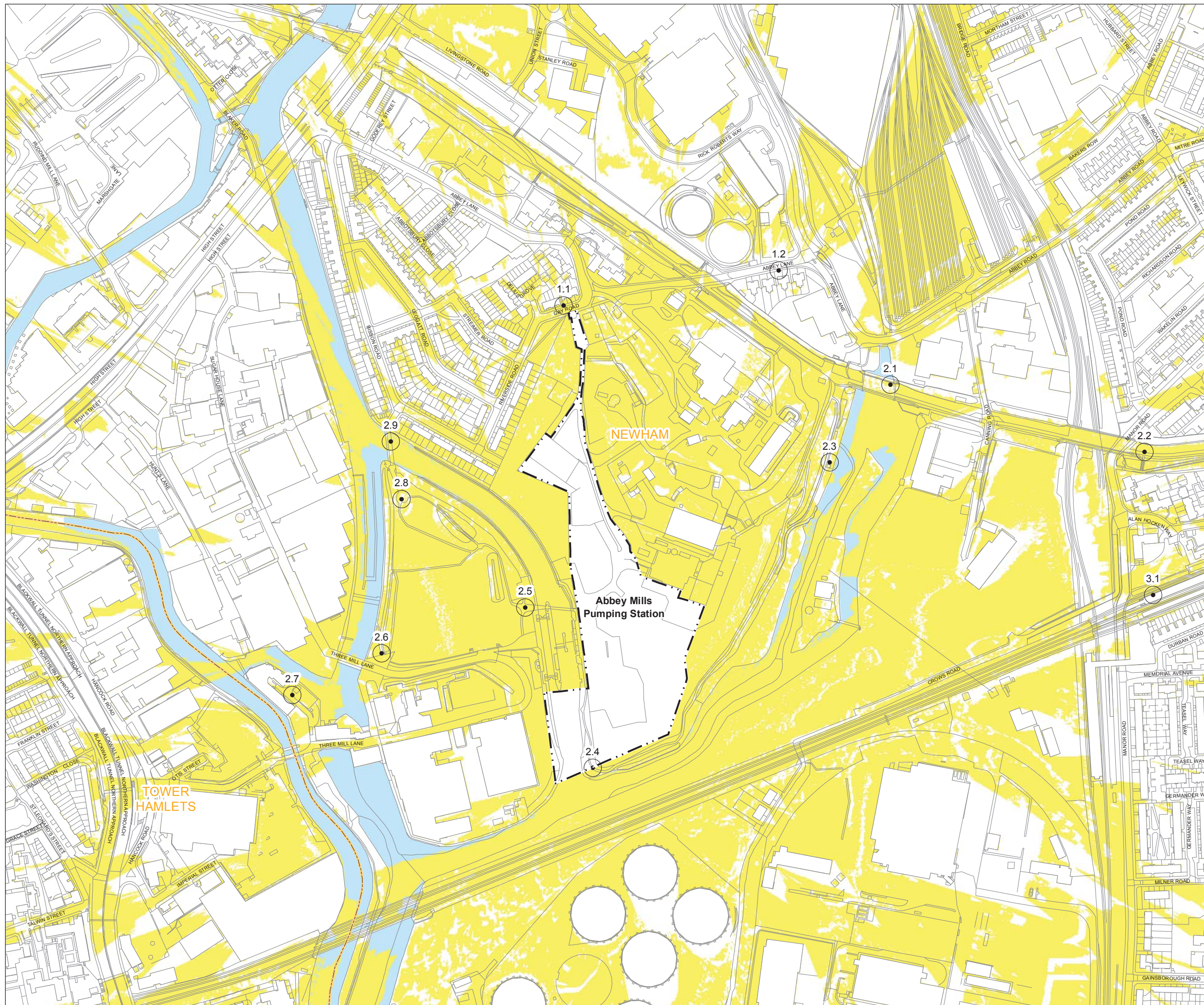

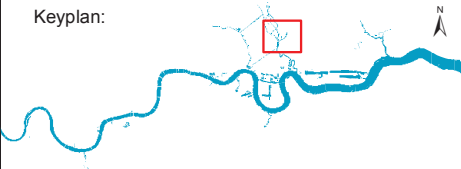

- Key**
- * Site access
 - TFL road network
 - Strategic road network
 - Primary construction route
 - - - Limits of Land to be Acquired or Used
 - Local authority boundary

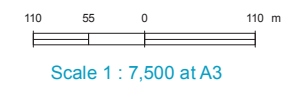
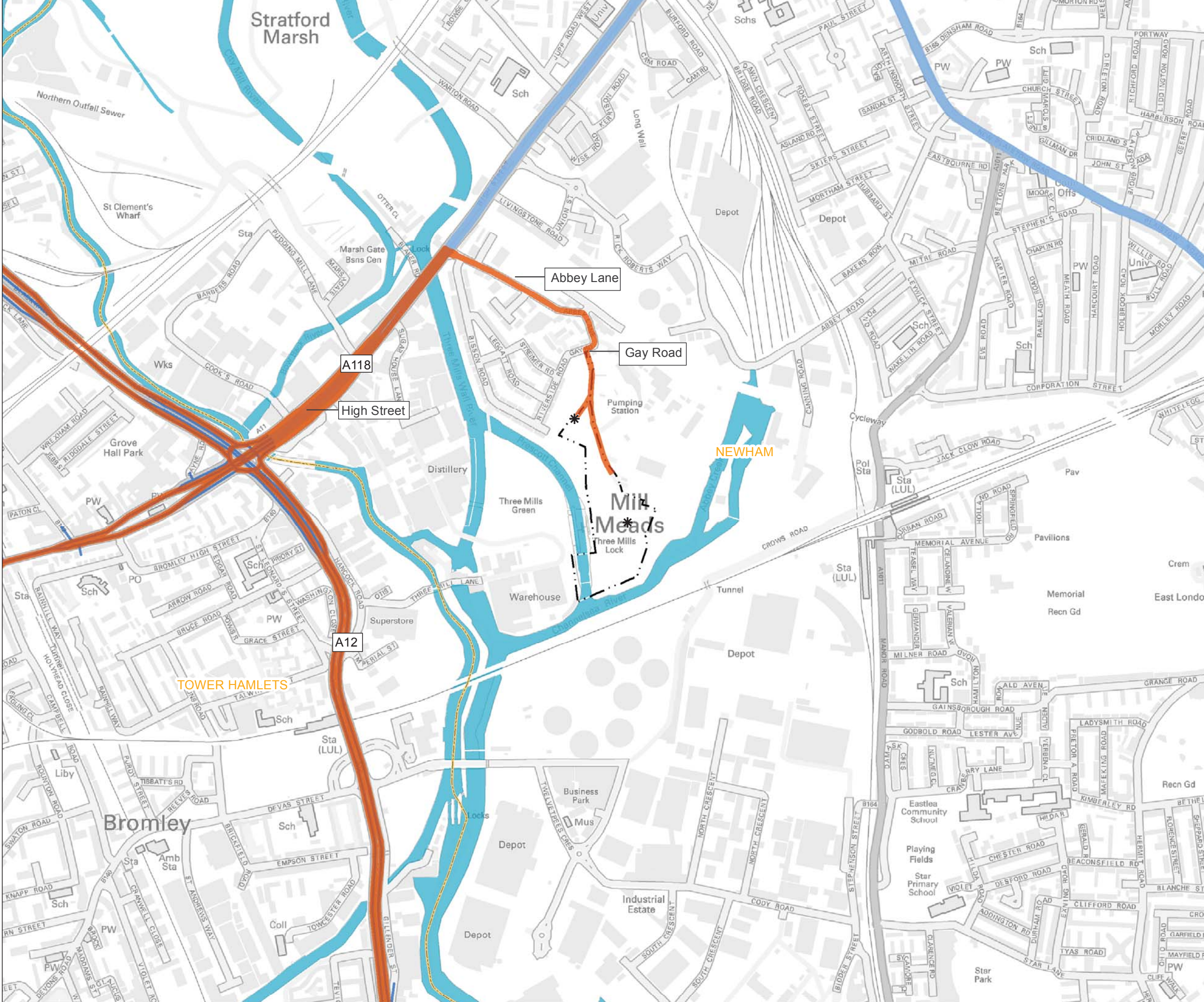

FOR INFORMATION

Location
Abbey Mills Pumping Station
 London Borough of Newham

Document Information
Environmental Statement
 Transport - construction traffic routes

Vol.25 Figure 12.2.1
 1PL03-TT-50496
 January 2013



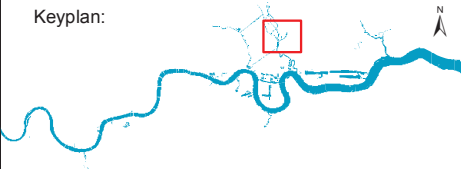

- Key**
- Pumping station
 - TFL road network
 - Strategic road network
 - Limits of Land to be Acquired or Used
 - Local authority boundary

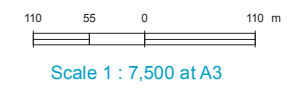
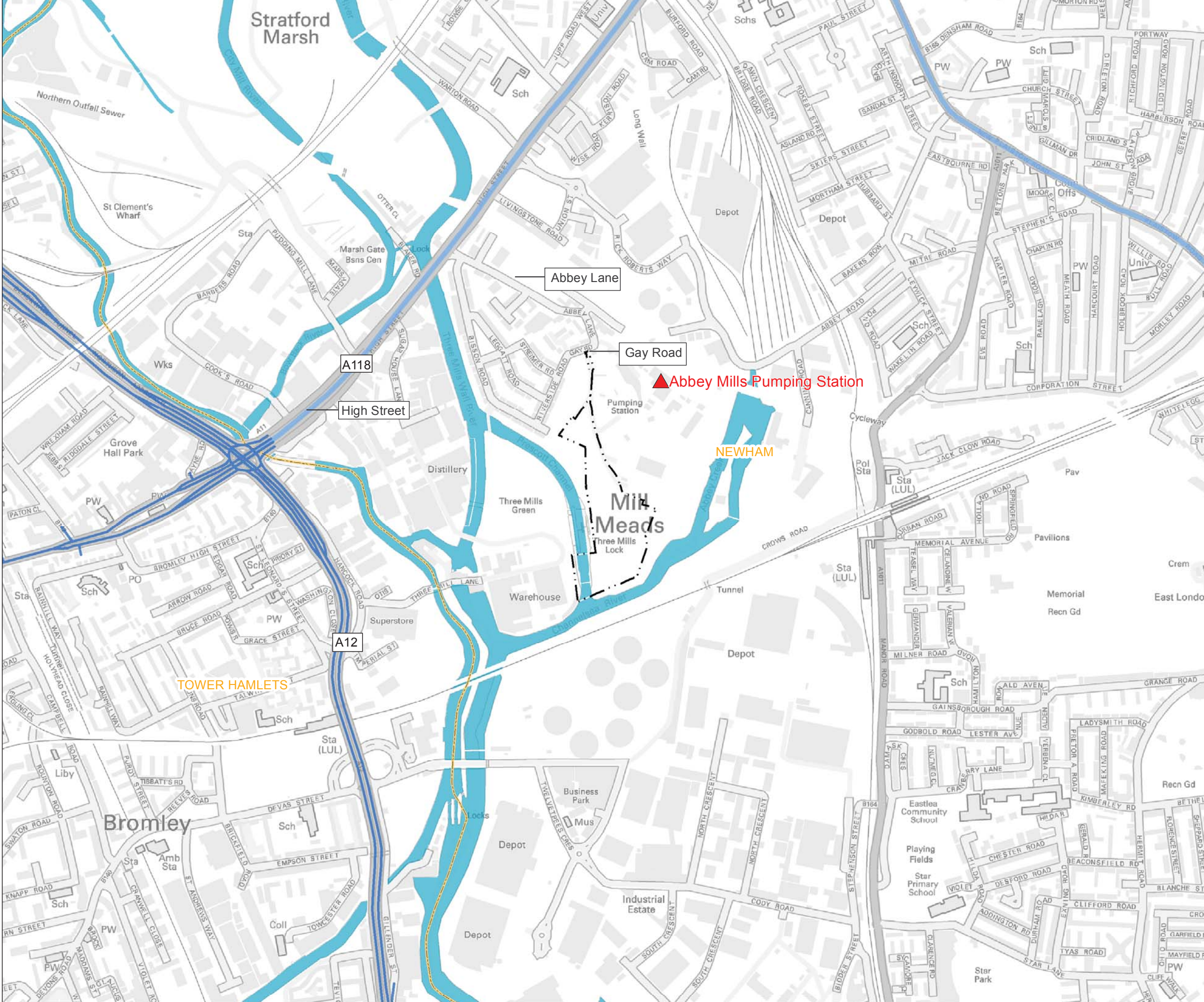

FOR INFORMATION

Location
Abbey Mills Pumping Station
 London Borough of Newham

Document Information
Environmental Statement
 Transport - site location plan

Vol.25 Figure 12.4.1
 1PL03-TT-50504
 January 2013



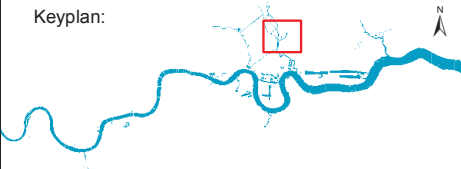

- Key**
- National rail stations with cycle parking
 - Underground stations with cycle parking
 - Barclays cycle hire docking stations
 - Cycle superhighway (open)
 - London cycle routes
 - London strategic walk network
 - Pedestrian routes
- National cycle network**
- Route Type**
- Open Traffic Free
 - Open on-road
 - Limits of Land to be Acquired or Used
 - Local authority boundary

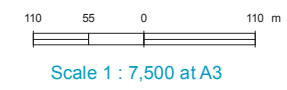

FOR INFORMATION

Location
Abbey Mills Pumping Station
 London Borough of Newham

Document Information
Environmental Statement
 Transport - pedestrian and cycle network

Vol.25 Figure 12.4.2
 1PL03-TT-50512
 January 2013

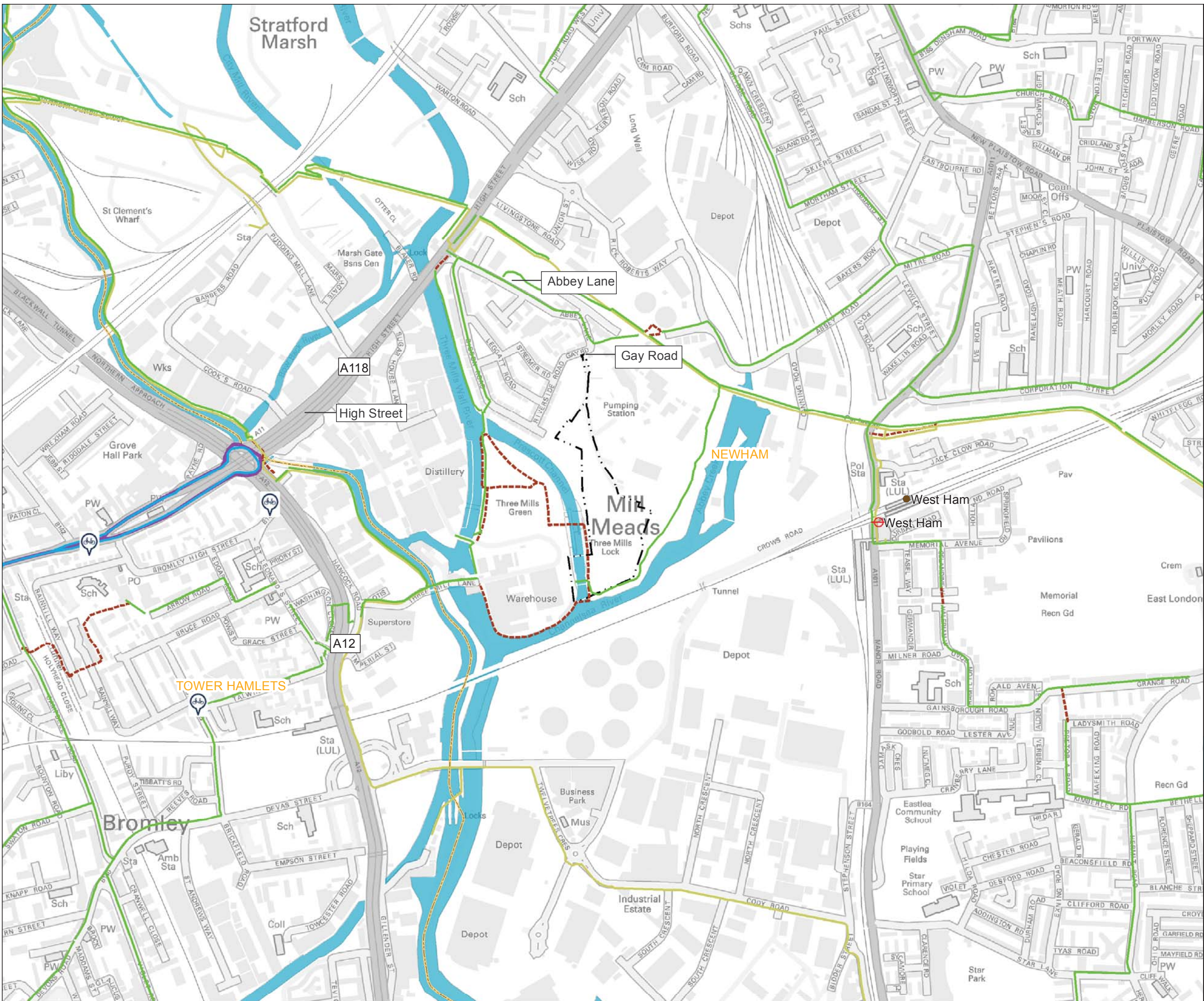

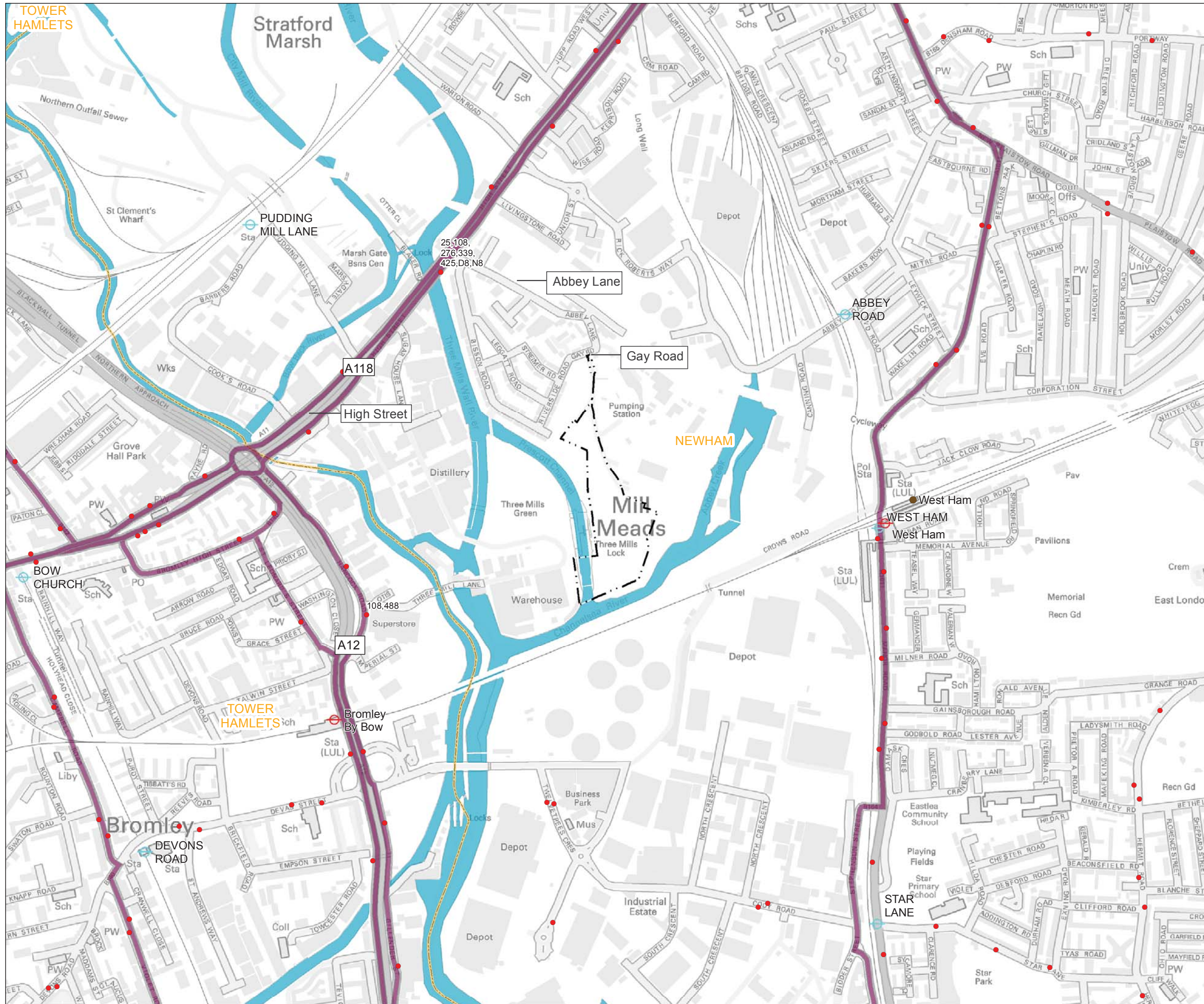

Mapping reproduced by permission of Ordnance Survey on behalf of HMSO. © Crown Copyright and Database right 2012. All rights reserved. Ordnance Survey licence number 100019345



- Key**
- TFL bus stops
 - London national rail stations
 - London underground stations
 - Existing / future docklands light railway stations
 - Pier locations
 - TFL bus routes
 - Limits of Land to be Acquired or Used
 - Local authority boundary

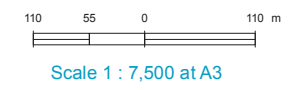

FOR INFORMATION

Location
Abbey Mills Pumping Station
 London Borough of Newham

Document Information
Environmental Statement
 Transport - public transport

Vol.25 Figure 12.4.3
 1PL03-TT-50520
 January 2013



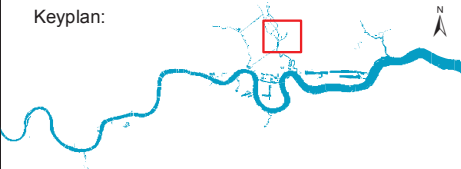

- Key**
- Private car parking
 - Zip Car
 - City Car
 - Controlled Parking Zones and Hours of Operation
 - Limits of Land to be Acquired or Used
 - Local authority boundary

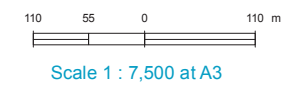
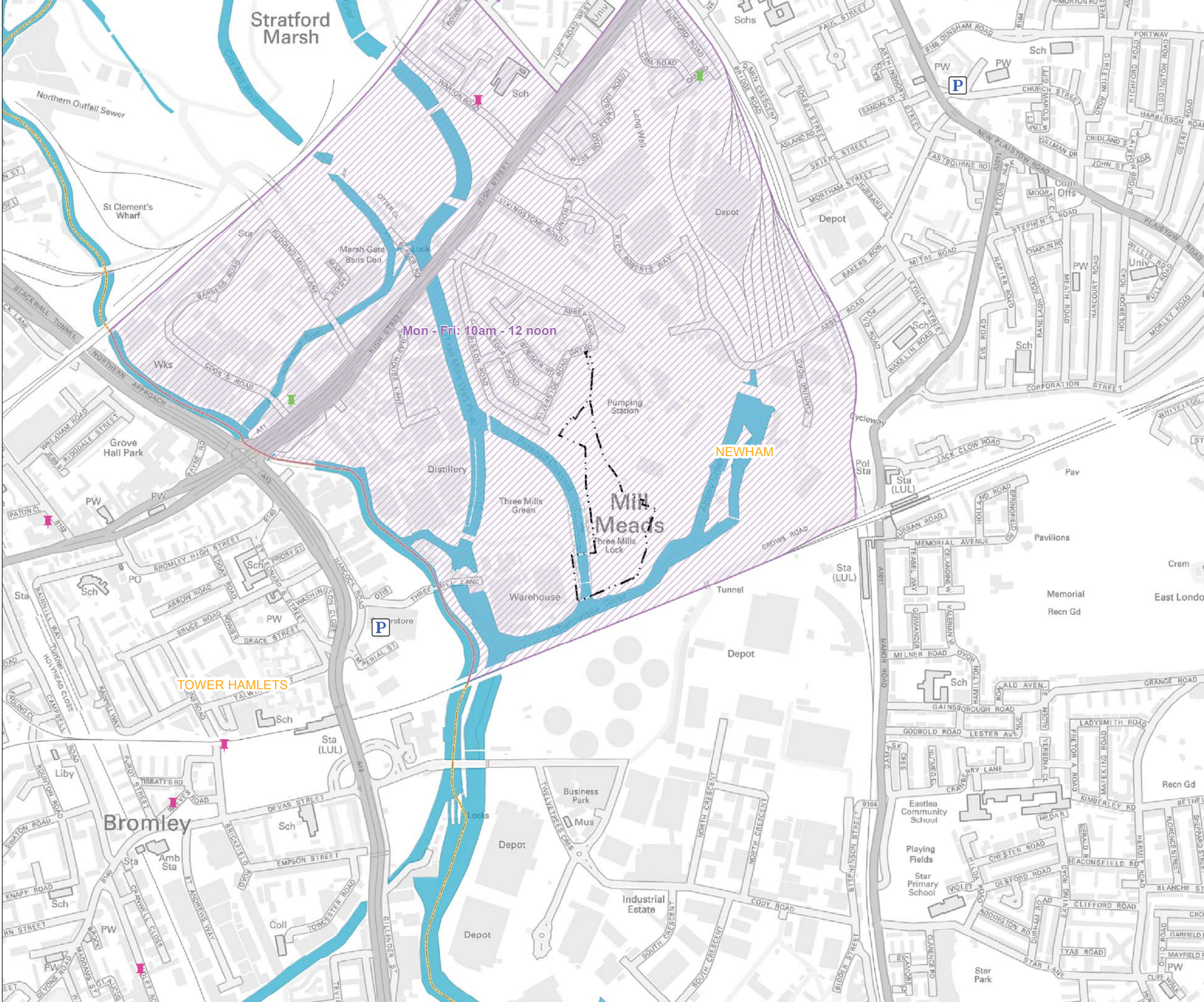

FOR INFORMATION

Location
Abbey Mills Pumping Station
 London Borough of Newham

Document Information
Environmental Statement
 Transport - parking

Vol.25 Figure 12.4.4
 1PL03-TT-50528
 January 2013



TOWER HAMLETS

Stratford Marsh

NEWHAM

TOWER HAMLETS

Bromley

Abbey Mills Meads

Mapping reproduced by permission of Ordnance Survey on behalf of HMSO. © Crown Copyright and Database right 2012. All rights reserved. Ordnance Survey licence number 100019345

Keyplan:



Key

- Automatic traffic count surveys
- Pedestrian and cycle surveys
- Parking surveys
- Junction surveys
- Limits of Land to be Acquired or Used
- Local authority boundary

110 55 0 110 m

Scale 1 : 7,500 at A3

FOR INFORMATION

Location

Abbey Mills Pumping Station
London Borough of Newham

Document Information

Environmental Statement
Transport - survey locations

Vol.25 Figure 12.4.5

1PL03-TT-50536
January 2013

Thames Tideway Tunnel
Creating a cleaner, healthier River Thames



Site: **Abbey Mills**
 Borough: Newham
 Junction: Abbey Lane/ High St Stratford
 Junction no.: PBA 30

Data: Traffic Flow in PCUs - AM Peak Hour
 from Traffic Survey

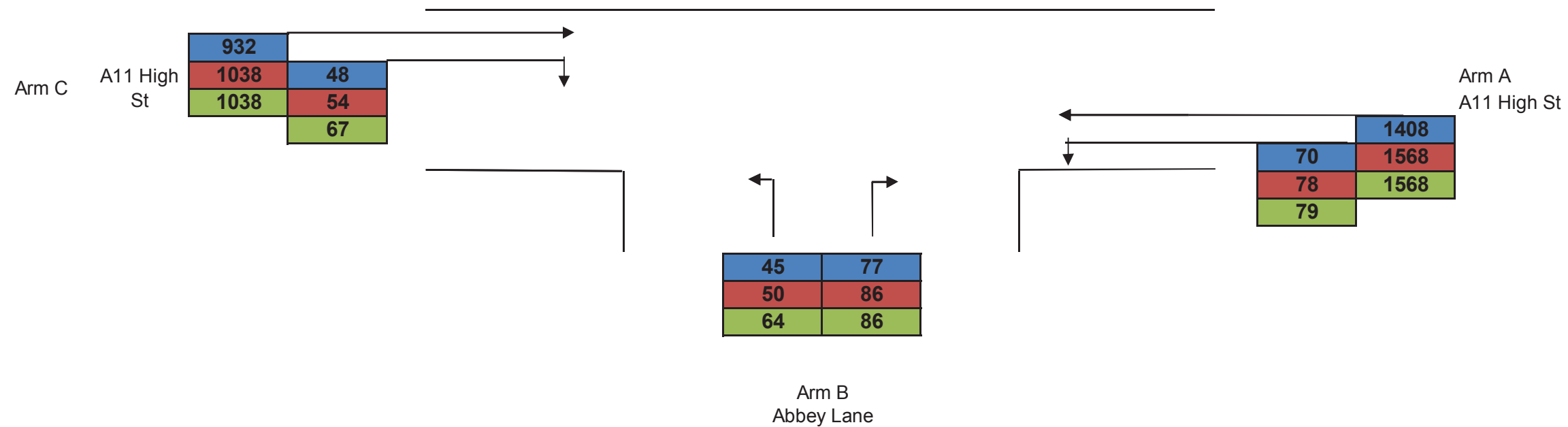

FOR INFORMATION

Location
Abbey Mills
 London Borough of Newham

Document Information
Environmental Statement

Baseline, Construction and Development case traffic flow (AM peak hour)

Vol. 25 Figure 12.4.6
 1PL03-TT-50867
 January 2013



Site: Abbey Mills
Borough: Newham
Junction: Abbey Lane/ High St Stratford
Junction no.: PBA 30

Data: Traffic Flow in PCUs - PM Peak Hour
 from Traffic Survey

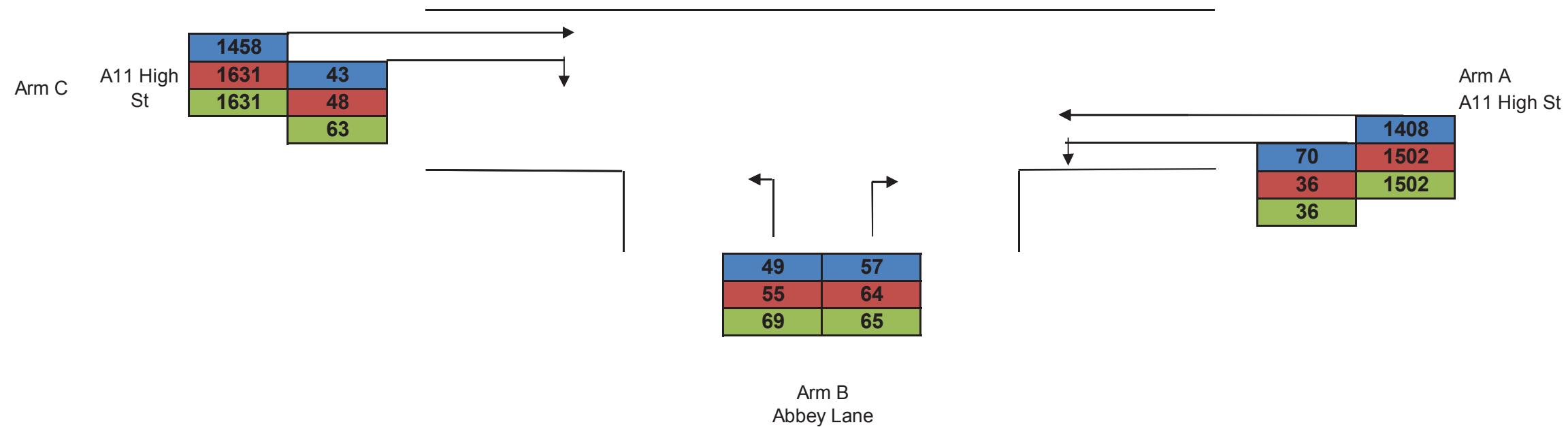

FOR INFORMATION

Location
Abbey Mills
 London Borough of Newham

Document Information
Environmental Statement

Baseline, Construction and
 Development case traffic flow
 (PM peak hour)

Vol. 25 Figure 12.4.7
 1PL03-TT-50891
 January 2013



Mapping reproduced by permission of Ordnance Survey on behalf of HMSO. © Crown Copyright and Database right 2012. All rights reserved. Ordnance Survey licence number 100019345



Key

- Limits of Land to be Acquired or Used
- Acquired or Used
- Thames Tideway Tunnel**
- Main Tunnel
- Local Authority Boundary
- Drilled Boreholes**
- Depth (m)
- 0 - 10
- 10 - 30
- 30+
- Proposed Boreholes**
- Land
- EA Groundwater Level Monitoring Locations**
- ◆ Historical Data Available
- ◆ Recent Data Available
- Superficial Geology**
- Alluvium
- Kempton Park Gravel Member
- Langley Silt Member
- Taplow Gravel Formation

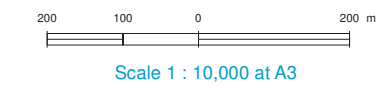

FOR INFORMATION

Location
Abbey Mills Pumping Station
 London Borough of Newham

Document Information
Environmental Statement
 Water resources – groundwater - superficial geology
 Vol.25 Figure 13.4.1
 1PL03-WR-20188
 January 2013

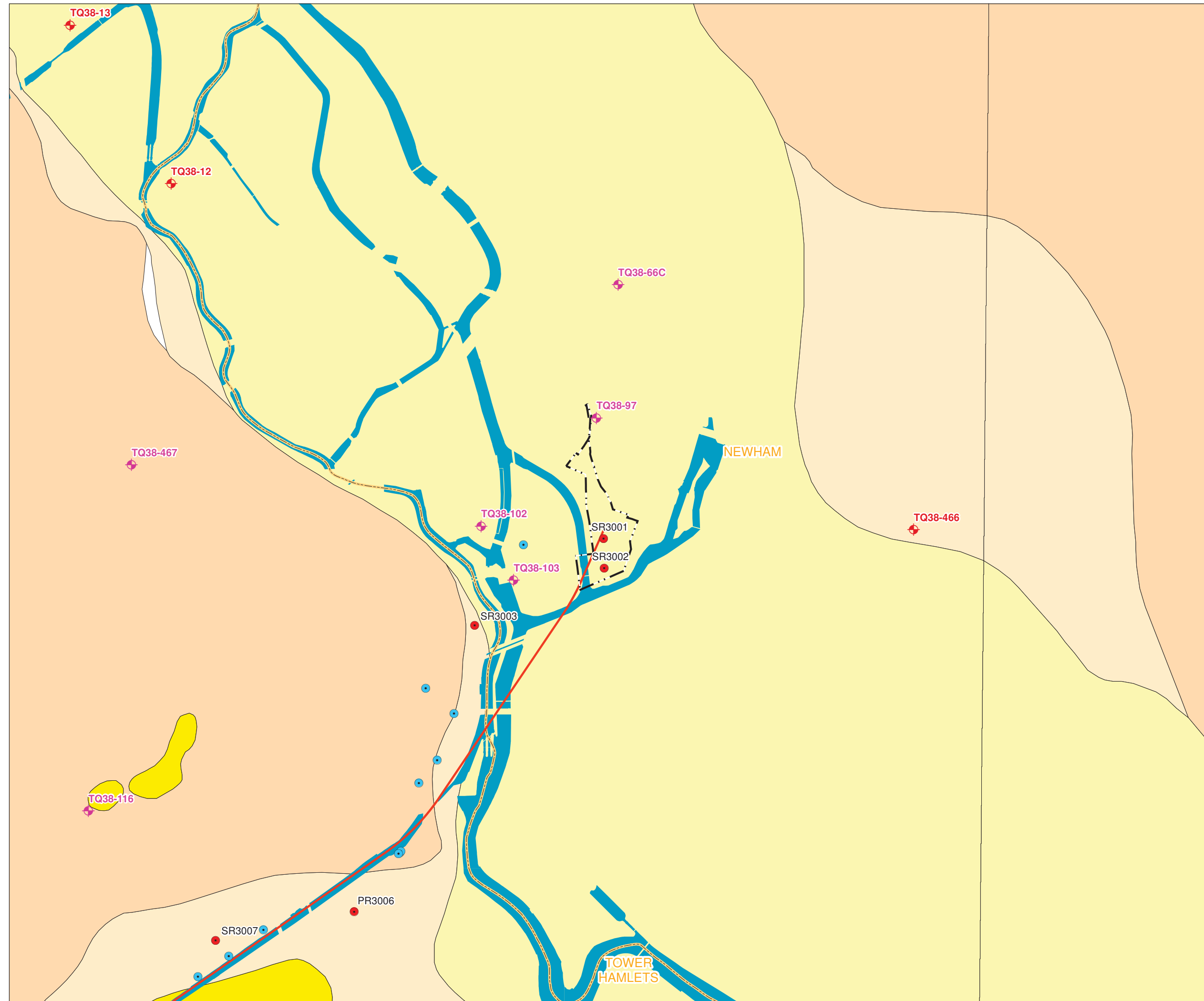

Mapping reproduced by permission of Ordnance Survey on behalf of HMSO. © Crown Copyright and Database right 2012. All rights reserved. Ordnance Survey licence number 100019345



Key

- Limits of Land to be Acquired or Used
- Main Tunnel
- Local Authority Boundary
- Drilled Boreholes
- Depth (m)
 - 0 - 10
 - 10 - 30
 - 30+
- Proposed Boreholes
 - Land
- EA Groundwater Level Monitoring Locations
 - ◆ Historical Data Available
 - ◆ Recent Data Available
- EA Chalk Piezometric Level (mATD) - Jan 11
- Source Protection Zones
 - Zone I (Inner Protection Zone)
 - Zone II (Outer Protection Zone)
 - Zone III (Total Catchment)
- Solid Geology
 - London Clay Formation
 - Lambeth Group

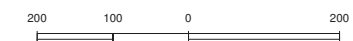

Scale 1 : 10,000 at A3

FOR INFORMATION

Location

Abbey Mills Pumping Station
London Borough of Newham

Document Information

Environmental Statement

Water resources – groundwater - solid geology
Vol.25 Figure 13.4.2
1PL03-WR-20189
January 2013

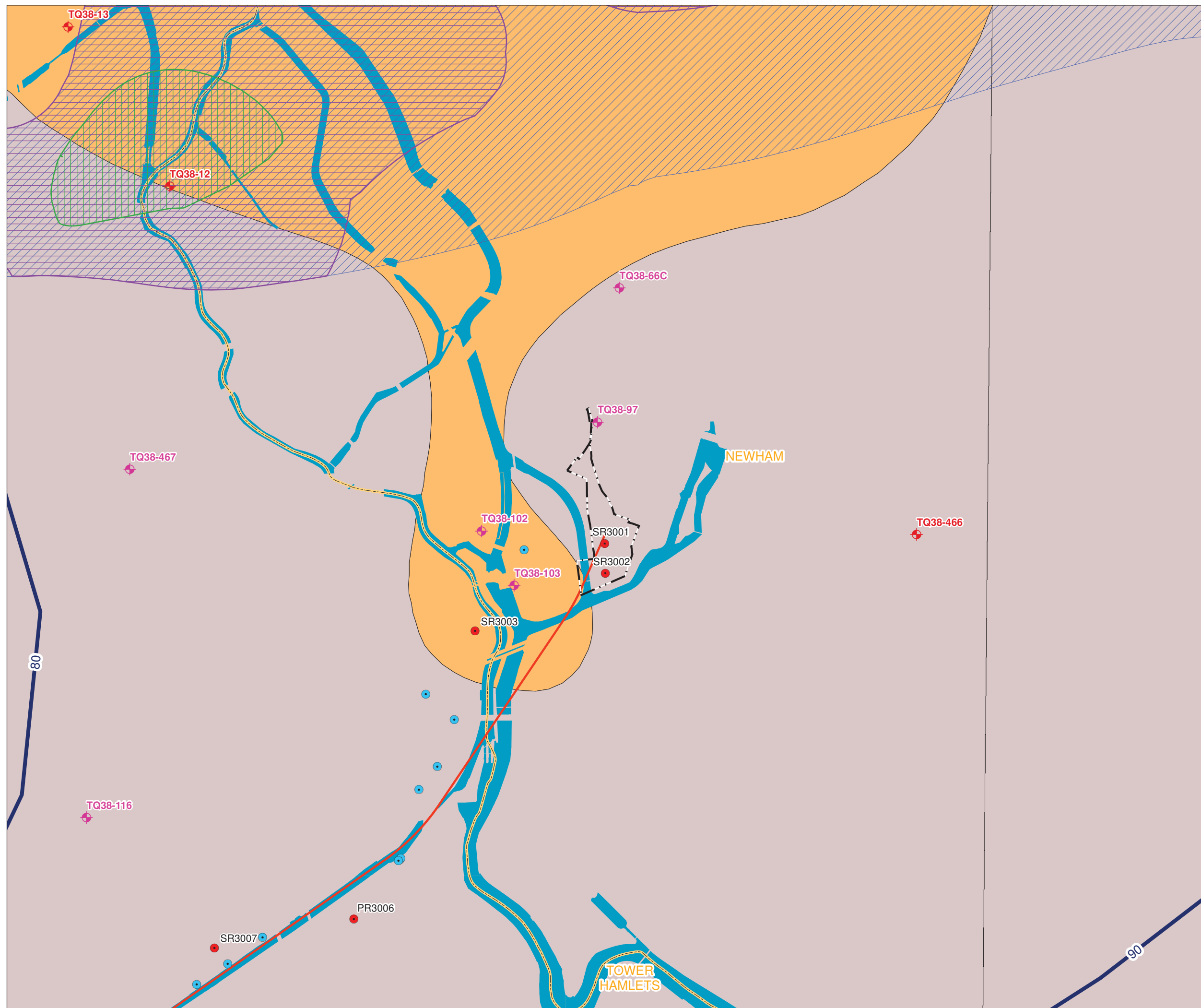

Mapping reproduced by permission of Ordnance Survey on behalf of HMSO. © Crown Copyright and Database right 2012. All rights reserved. Ordnance Survey licence number 100019345

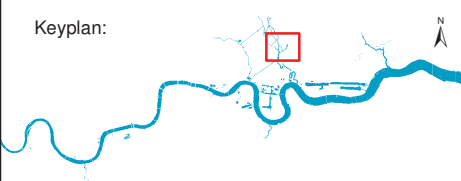

- Key**
- Limits of Land to be Acquired or Used
 - Thames Tideway Tunnel
 - Main Tunnel
 - - - Local Authority Boundary
 - Drilled Boreholes Lower Aquifer Water Levels
 - SR3002
 - SR3001
 - EA Groundwater Level Monitoring Locations
 - ◆ Recent
 - Superficial Geology
 - Alluvium
 - Kempton Park Gravel Member
 - Taplow Gravel Formation
 - Solid Geology
 - London Clay Formation
 - Lambeth Group

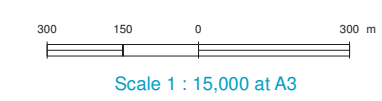

FOR INFORMATION

Location
Abbey Mills Pumping Station
 London Borough of Newham

Document Information
Environmental Statement
 Water resources – groundwater - monitoring locations
 Vol.25 Figure 13.4.3
 1PL03-WR-20190
 January 2013

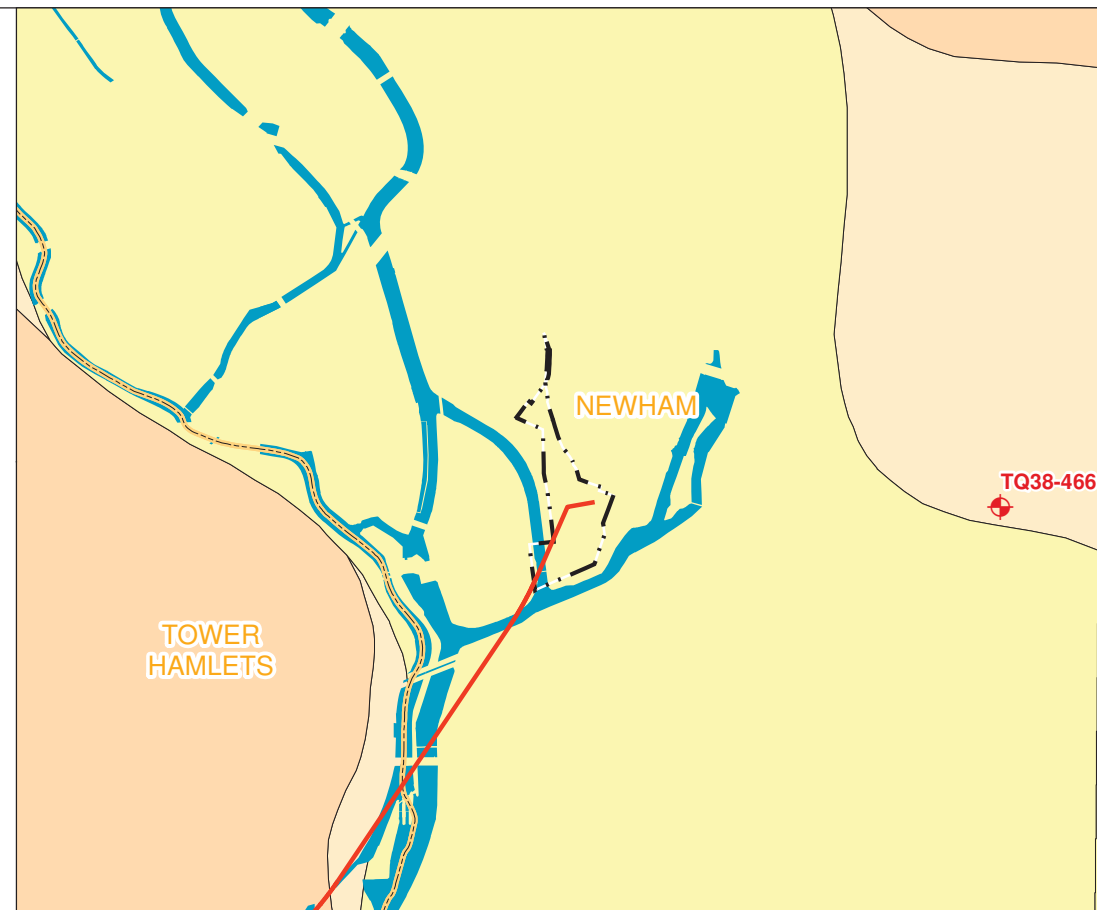

Upper aquifer monitoring locations

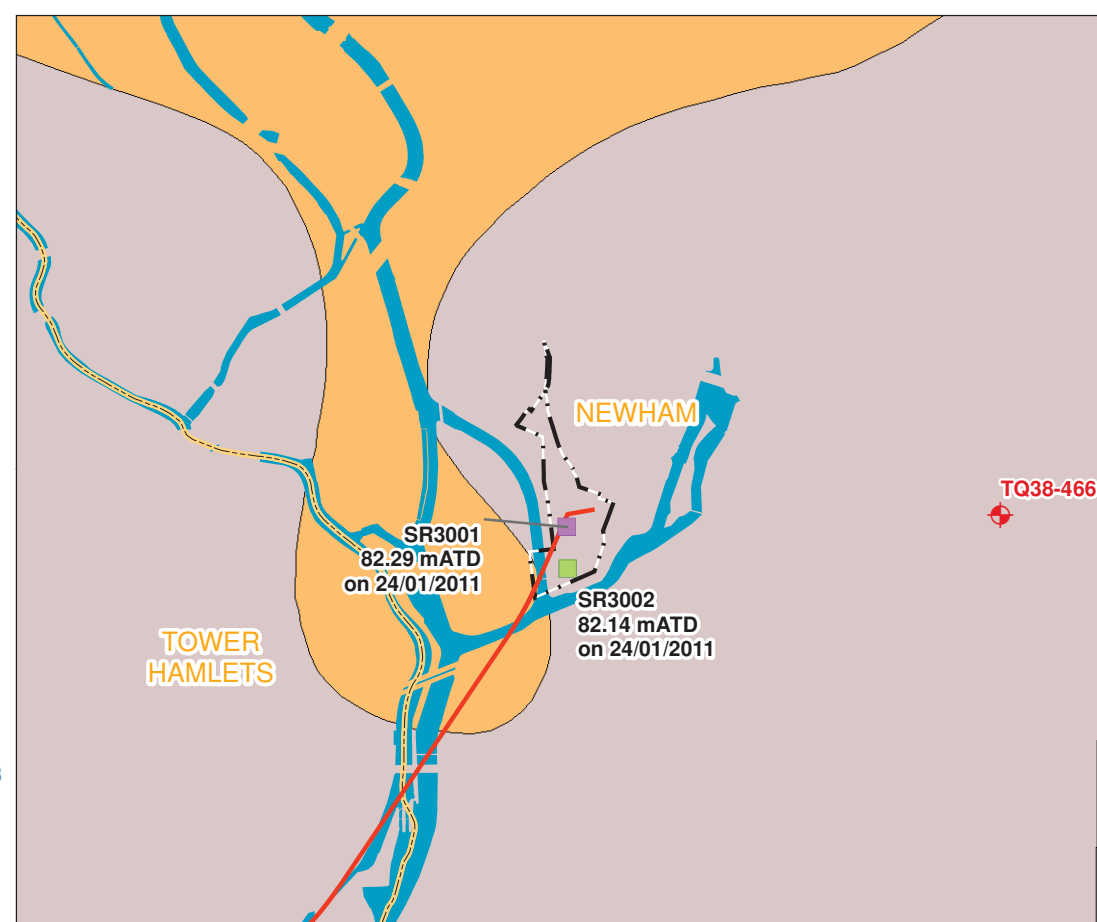

Lower aquifer monitoring locations

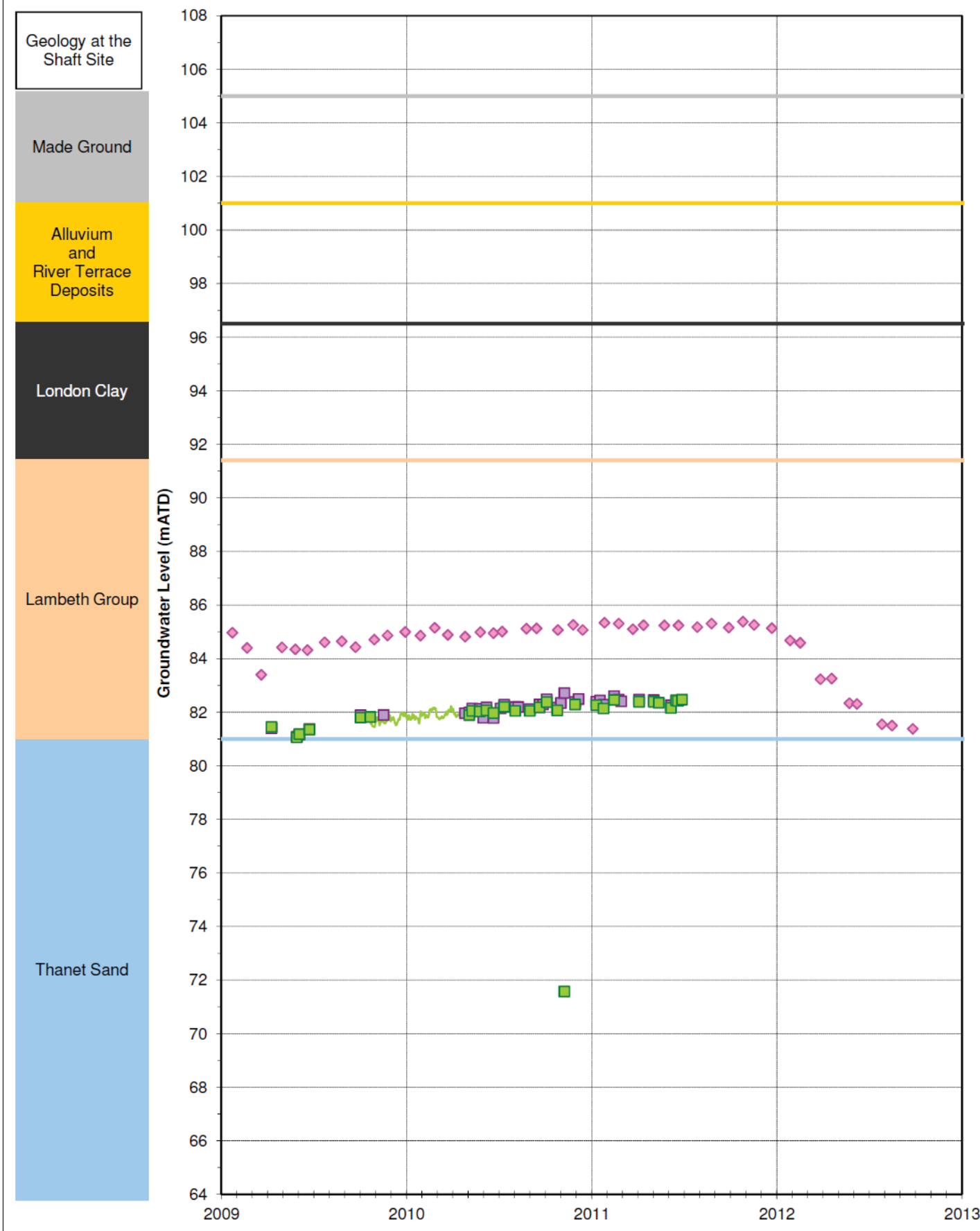

- SR3001 SCK-A2(Dip)
- SR3002 SCK-A3(Dip)
- ◆ TQ38/466
- SR3002 SCK-A3(Dip)

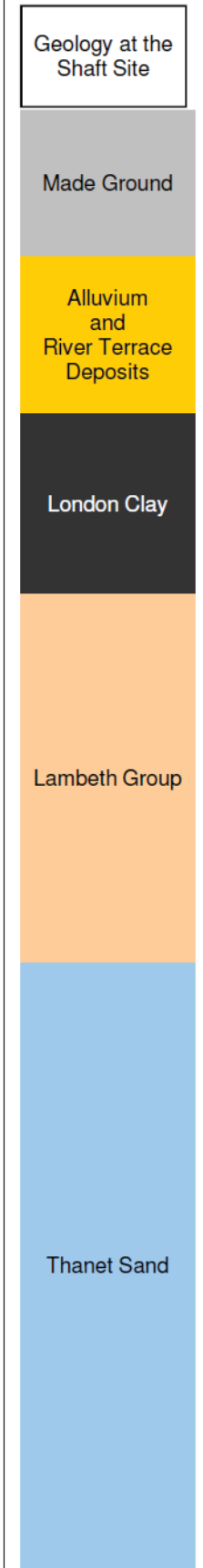

Geology at the Shaft Site

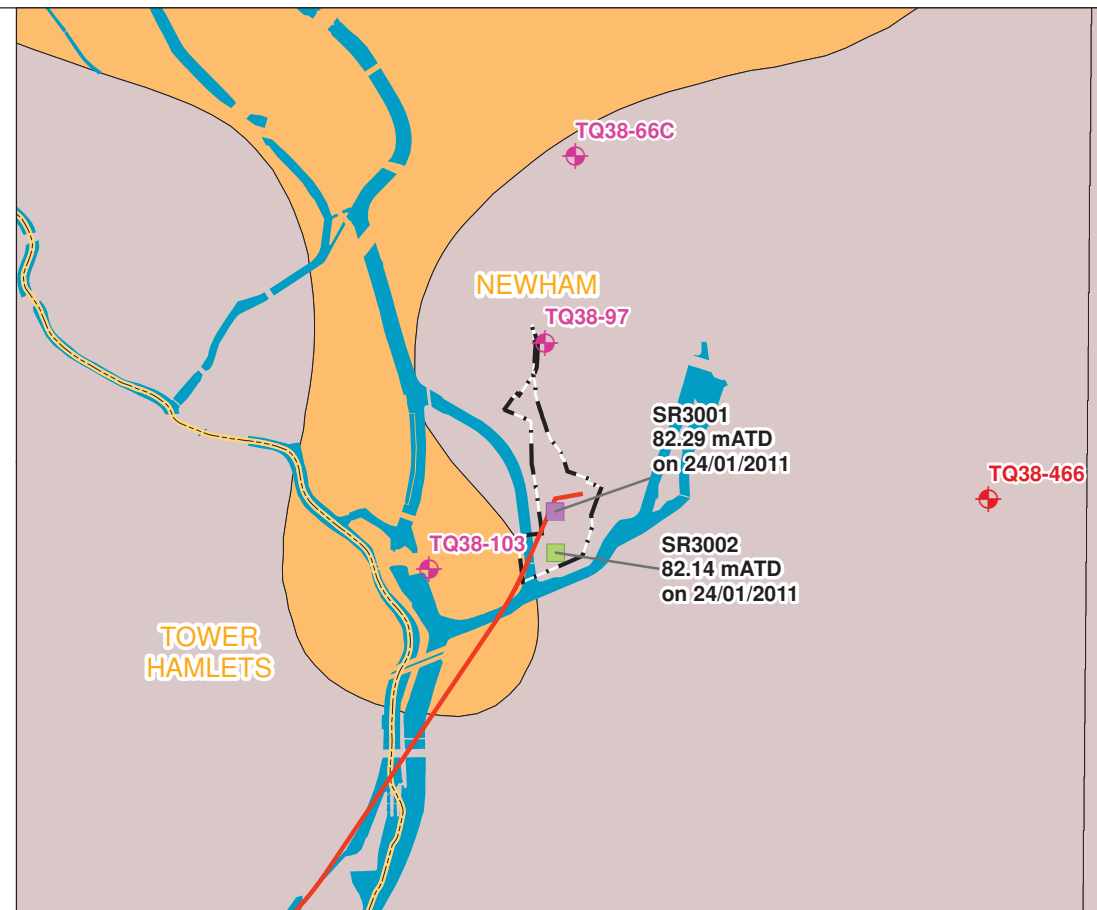
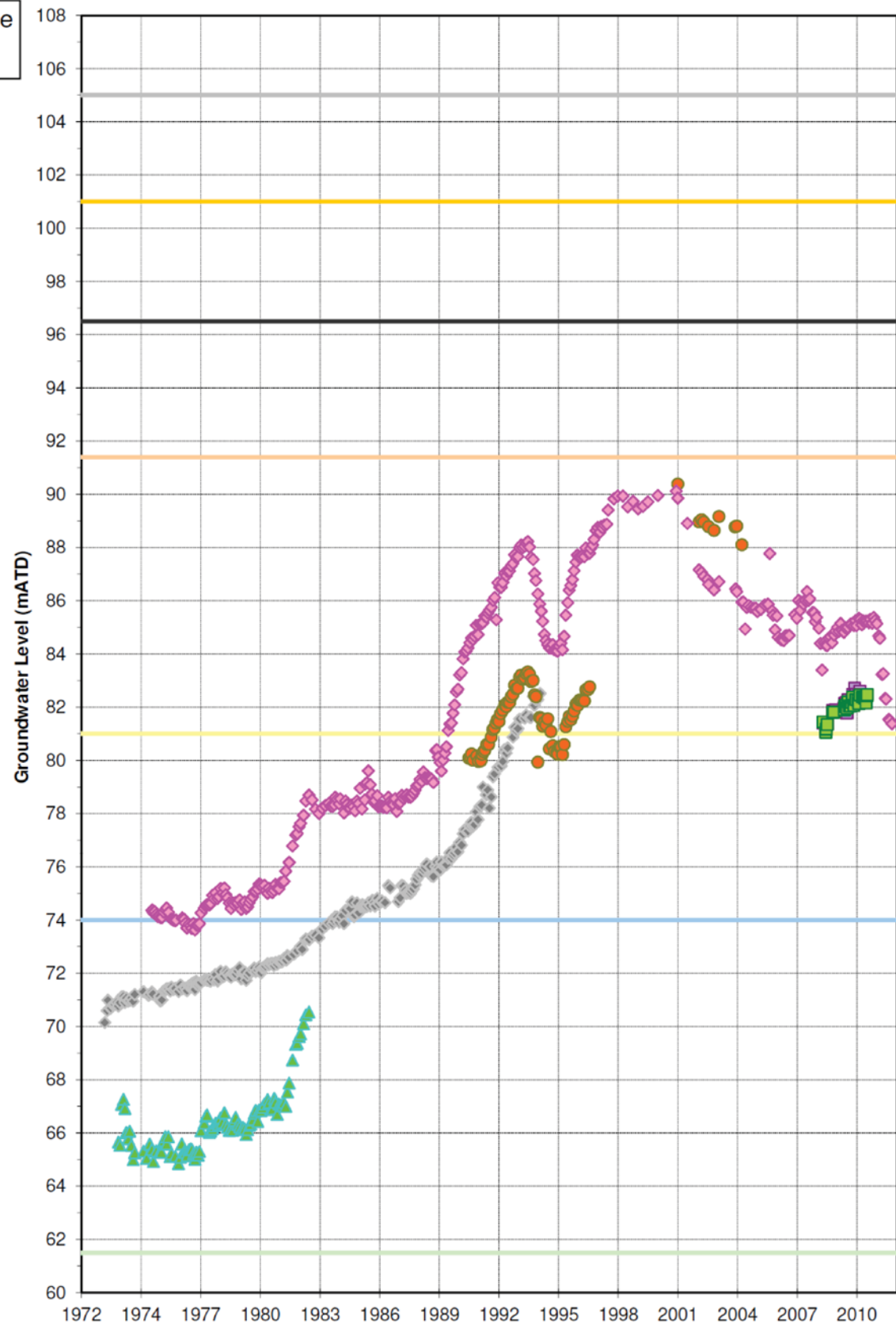
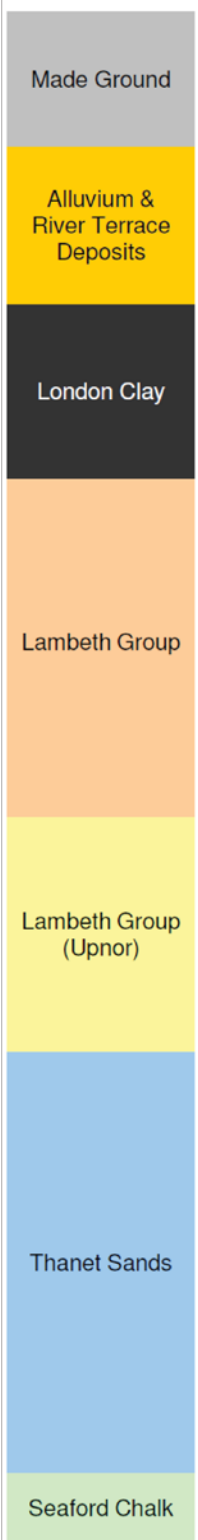

Long term groundwater level monitoring

Mapping reproduced by permission of Ordnance Survey on behalf of HMSO. © Crown Copyright and Database right 2012. All rights reserved. Ordnance Survey licence number 100019345



- Key**
- Limits of Land to be Acquired or Used
 - Thames Tideway Tunnel
 - Main Tunnel
 - Local Authority Boundary
 - Drilled Boreholes Lower Aquifer Water Levels
 - SR3002
 - SR3001
 - EA Groundwater Level Monitoring Locations
 - Historical Data Available
 - Recent Data Available
 - Solid Geology
 - London Clay Formation
 - Lambeth Group

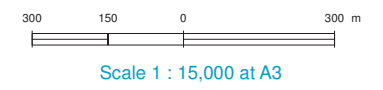

FOR INFORMATION

Location
Abbey Mills Pumping Station
 London Borough of Newham

Document Information
Environmental Statement
 Water resources – groundwater - regional groundwater hydrograph
 Vol.25 Figure 13.4.4
 1PL03-WR-20191
 January 2013



Keyplan:



Key

- Limits of Land to be Acquired or Used
- Spot Sample Locations

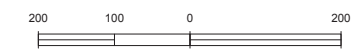
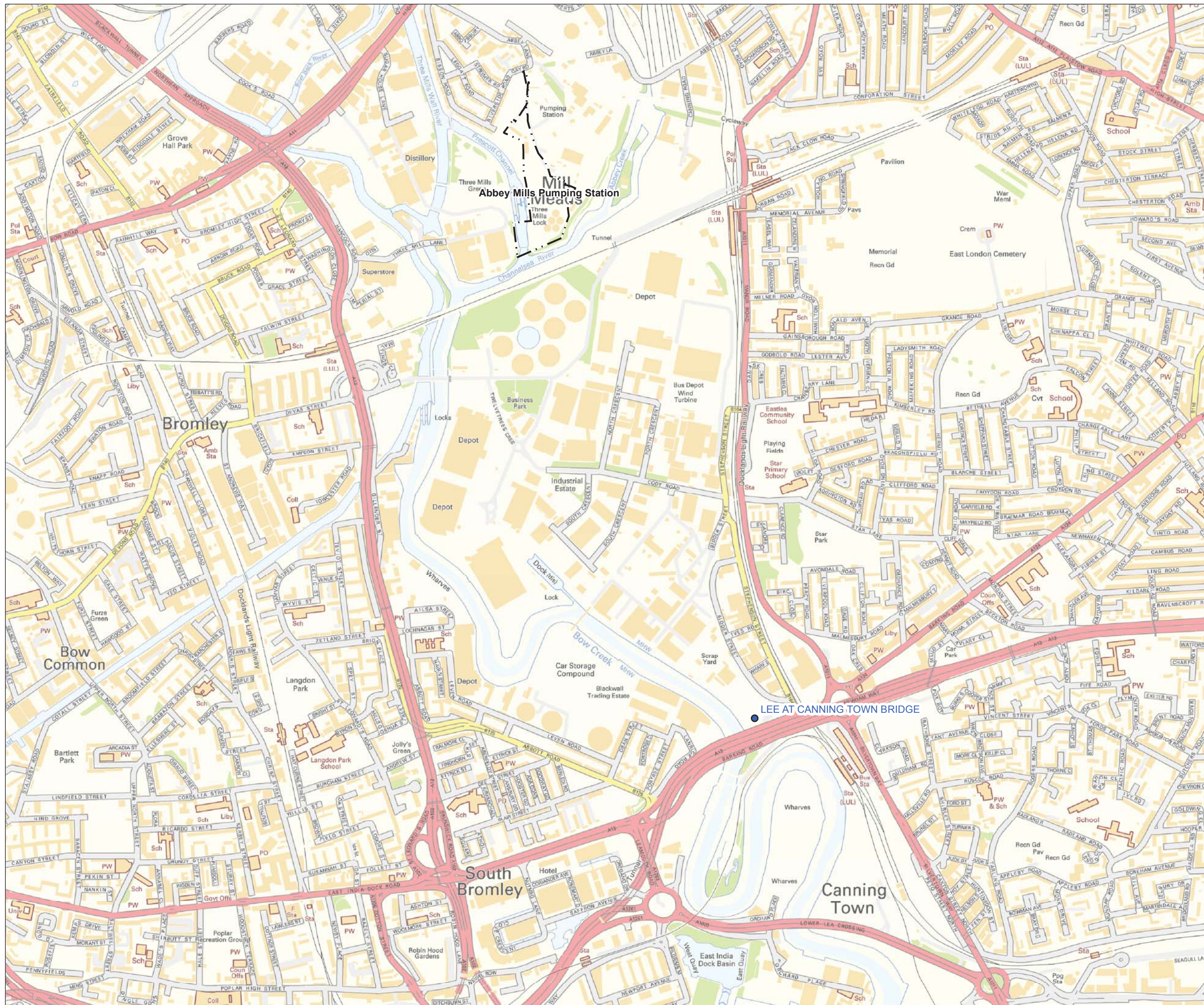

Scale 1 : 10,000 at A3

FOR INFORMATION

Location

Abbey Mills Pumping Station
London Borough of Newham

Document Information

Environmental Statement

Water resources - surface water - water quality monitoring points
Vol.25 Figure 14.4.1

1PL03-WR-21023
January 2013



Keyplan:

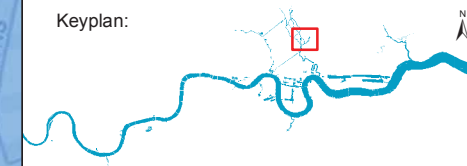

Key

- Limits of Land to be Acquired or Used
- Thames Tidal Defences
- EA Flood Zone 3
- EA Flood Zone 2

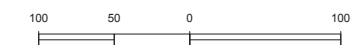

Scale 1 : 5,000 at A3

FOR INFORMATION

[Location](#)

Abbey Mills Pumping Station
London Borough of Newham

[Document Information](#)

Environmental Statement

Flood risk - EA flood zones

Vol.25 Figure 15.3.1

1PL03-FL-20149

January 2013

Keyplan:

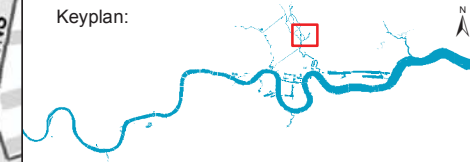

Key

- Limits of Land to be Acquired or Used
- Thames Tidal Defences

River Lee Flood Extents

- 1% AEP Fluvial + 5% AEP Tidal Defended
- 0.1% AEP Fluvial + 5% AEP Tidal Defended

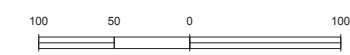

Scale 1 : 5,000 at A3

FOR INFORMATION

Location

Abbey Mills Pumping Station
London Borough of Newham

Document Information

Environmental Statement

Flood risk - River Lee flood extents

Vol.25 Figure 15.3.2

1PL03-FL-20150

January 2013

Thames Tideway Tunnel
Creating a cleaner, healthier River Thames

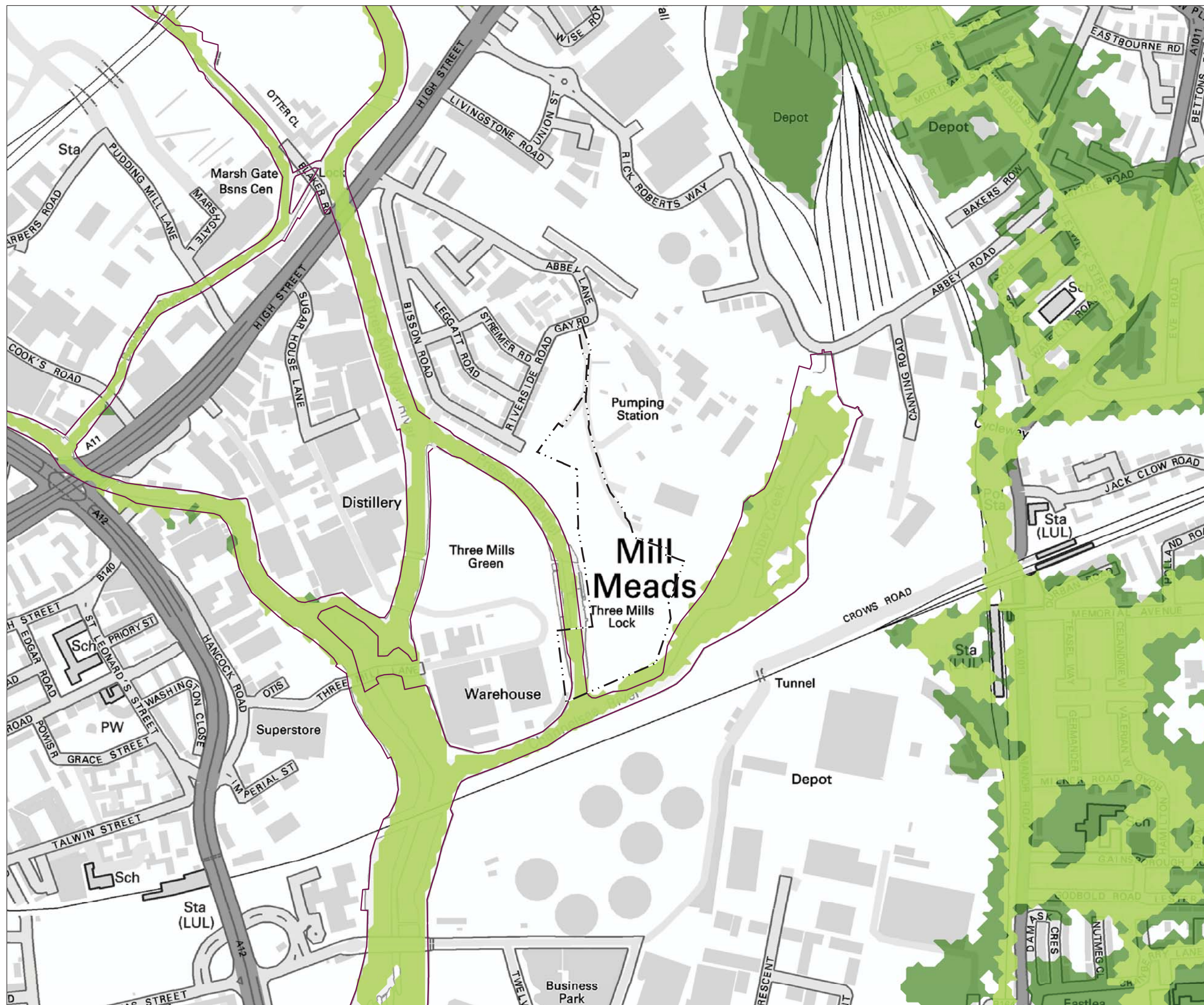



- Key**
- Limits of Land
 - to be Acquired or Used
 - Limit of Land 250m Buffer
 - Potentially Contaminating Land-Uses

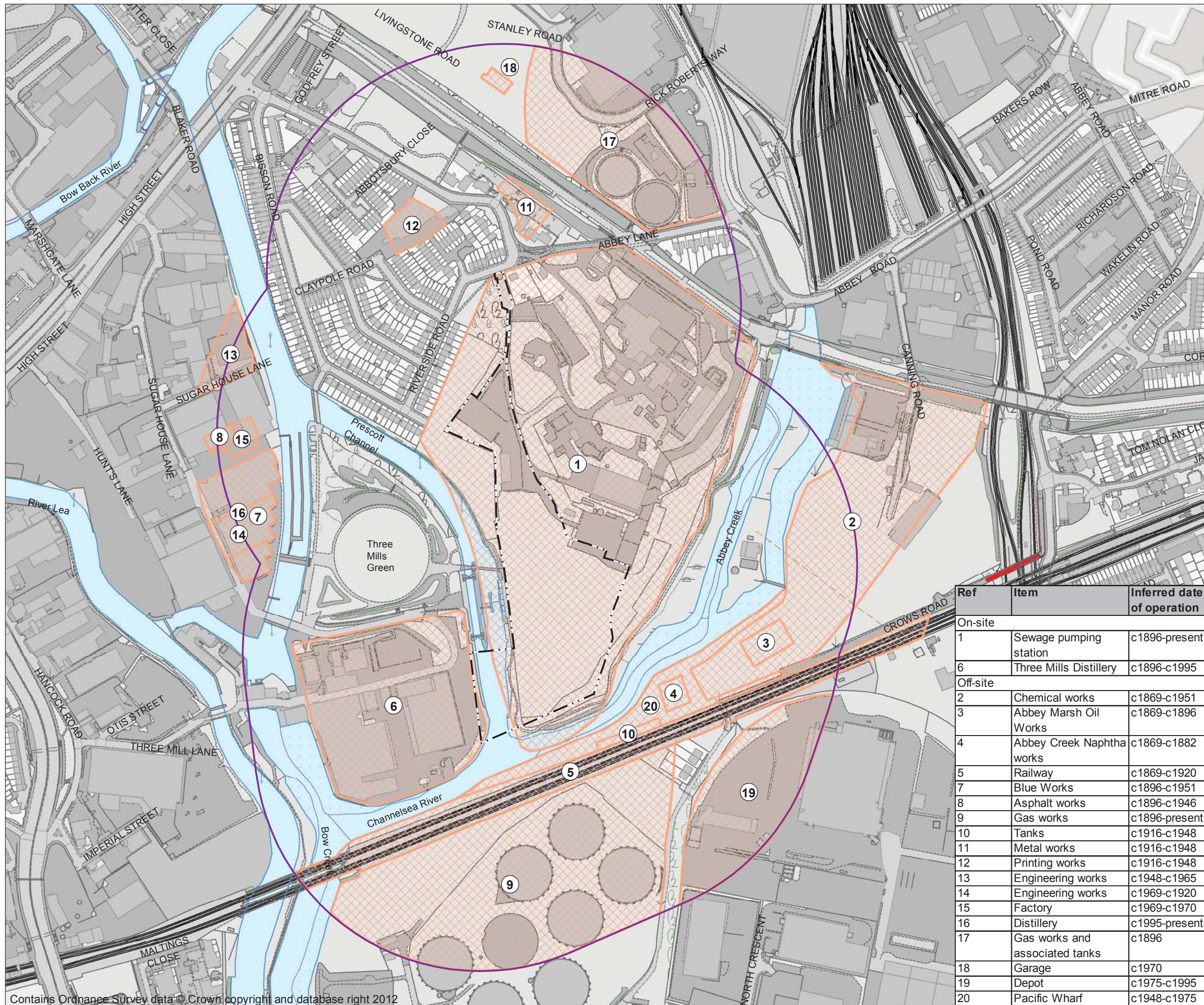

Ref	Item	Inferred date of operation
On-site		
1	Sewage pumping station	c1896-present
6	Three Mills Distillery	c1896-c1995
Off-site		
2	Chemical works	c1869-c1951
3	Abbey Marsh Oil Works	c1869-c1896
4	Abbey Creek Naphtha works	c1869-c1882
5	Railway	c1869-c1920
7	Blue Works	c1896-c1951
8	Asphalt works	c1896-c1946
9	Gas works	c1896-present
10	Tanks	c1916-c1948
11	Metal works	c1916-c1948
12	Printing works	c1916-c1948
13	Engineering works	c1948-c1965
14	Engineering works	c1969-c1920
15	Factory	c1969-c1970
16	Distillery	c1995-present
17	Gas works and associated tanks	c1896
18	Garage	c1970
19	Depot	c1975-c1995
20	Pacific Wharf	c1948-c1975

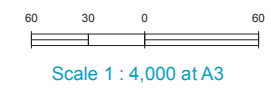

FOR INFORMATION

Location
Abbey Mills Pumping Station
 London Borough of Newham

Document Information
Environmental Statement
 Land quality - potentially contaminating land-uses
 Vol.25 Figure F.1.1
 1PL03-LQ-30070
 January 2013



Mapping reproduced by permission of Ordnance Survey on behalf of HMSO. © Crown Copyright and Database right 2012. All rights reserved. Ordnance Survey licence number 100019345

Keyplan:



Key

Drilled Boreholes

Depth (m)

- 0 - 10
- 10 - 30
- 30+

--- Limits of Land

--- to be Acquired or Used

□ Limit of Land 250m Buffer

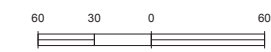

Scale 1 : 4,000 at A3

FOR INFORMATION

Location

Abbey Mills Pumping Station
London Borough of Newham

Document Information

Environmental Statement

Land quality - borehole locations

Vol.25 Figure F.1.2

1PL03-LQ-30071

January 2013

Thames Tideway Tunnel
Creating a cleaner, healthier River Thames



Keyplan:



Key

- Limits of Land
- - - to be Acquired or Used
- ▭ Limit of Land 250m Buffer
- Waste**
- Licensed Waste Management Facilities
- ▲ Past Potential Contaminated Industrial Uses
- Historical Landfill Sites
- Hazards**
- ⊕ Control of Major Accident Hazards Sites
- Pollution Incidents to Controlled Waters
- LA Pollution Prevention & Controls
- ▲ Notification of Installations Handling Hazardous Subs
- ▭ Past Potentially Contaminated Industrial Uses

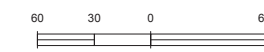

Scale 1 : 4,000 at A3

FOR INFORMATION

Location

Abbey Mills Pumping Station
London Borough of Newham

Document Information

Environmental Statement

Land quality - hazard and waste sites

Vol.25 Figure F.1.3

1PL03-LQ-30072

January 2013



- Key:
- Limits of Land to be Acquired or Used
 - Noise Survey Locations
 - Attended
 - Unattended

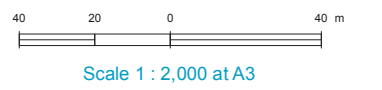

FOR INFORMATION

Location
 Abbey Mills Pumping Station
 London Borough of Newham

Document Information
Environmental Statement
 Noise and vibration - noise survey locations

Vol.25 Figure G.1
 1PL03-NV-40139
 January 2013

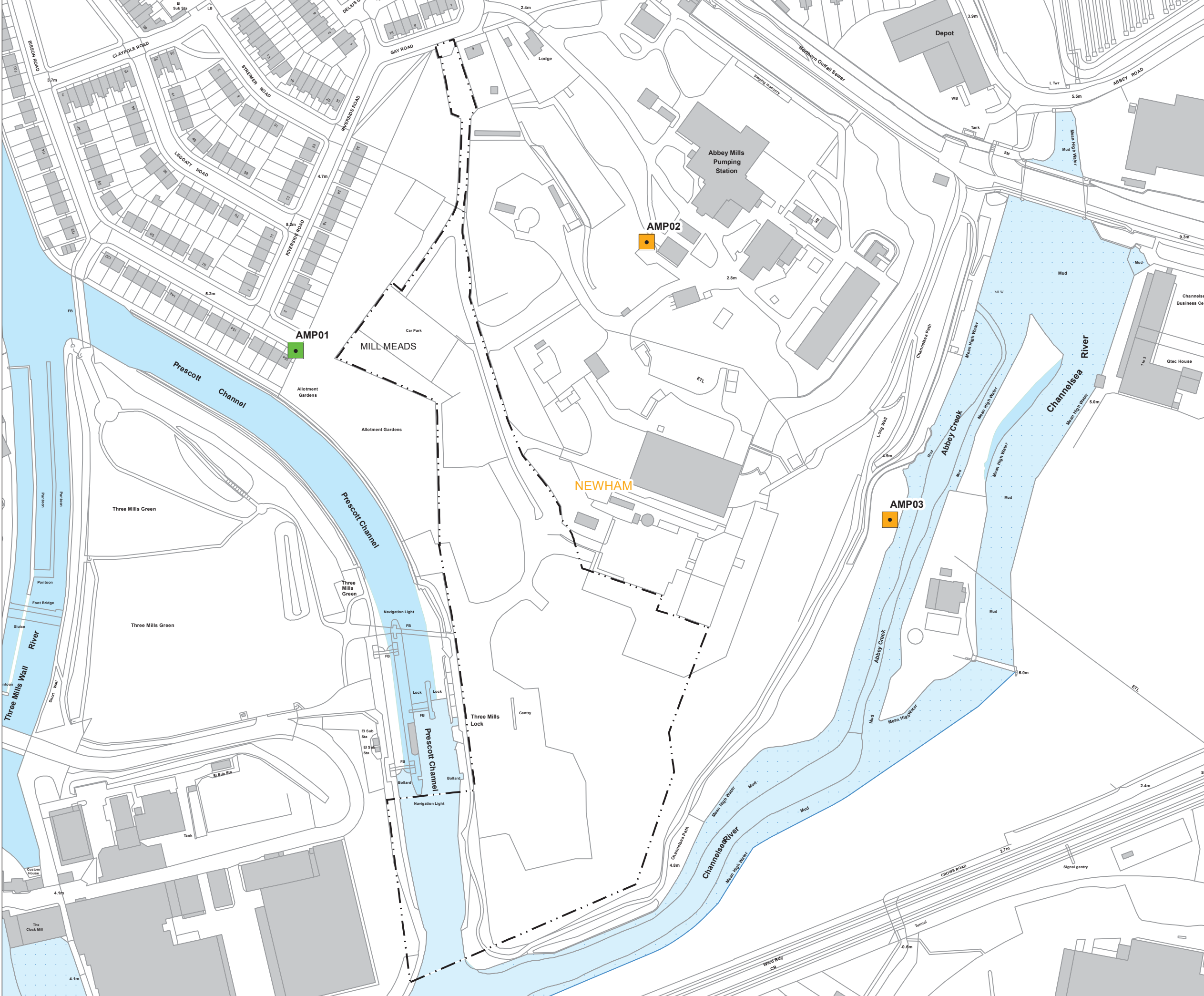

Copyright notice

Copyright © Thames Water Utilities Limited January 2013.
All rights reserved.

Any plans, drawings, designs and materials (materials) submitted by Thames Water Utilities Limited (Thames Water) as part of this application for Development Consent to the Planning Inspectorate are protected by copyright. You may only use this material (including making copies of it) in order to (a) inspect those plans, drawings, designs and materials at a more convenient time or place; or (b) to facilitate the exercise of a right to participate in the pre-examination or examination stages of the application which is available under the Planning Act 2008 and related regulations. Use for any other purpose is prohibited and further copies must not be made without the prior written consent of Thames Water.

Thames Water Utilities Limited

Clearwater Court, Vastern Road, Reading RG1 8DB

The Thames Water logo and Thames Tideway Tunnel logo are © Thames Water Utilities Limited. All rights reserved.

DCO-DT-000-ZZZZZ-060225

