

Thames Tideway Tunnel
Thames Water Utilities Limited



Application for Development Consent

Application Reference Number: WWO10001

Book of Plans

Doc Ref: **2.26**

Bekesbourne Street

APFP Regulations 2009: Regulation **5(2)(k), (o)**

Hard copy available in
Box **62** Folder **C**
January 2013

Thames
Tideway Tunnel 
Creating a cleaner, healthier River Thames

This page is intentionally left blank

Application for Development Consent: Book of Plans

List of Volumes

Box	Volume	Section	Location	Drawing type or site location
61	1	1	Project-wide drawings	Works plan and sections
		2	Project-wide drawings	Land acquisition plans
		3	Project-wide drawings	Land plans
		4	Project-wide drawings	Crown and special category land plans
	2	5	Site drawings	Acton Storm Tanks
		6	Site drawings	Hammersmith Pumping Station
		7	Site drawings	Barn Elms
		8	Site drawings	Putney Embankment Foreshore
		9	Site drawings	Carnwath Road Riverside
	3	10	Site drawings	Dormay Street
		11	Site drawings	King George's Park
		12	Site drawings	Falconbrook Pumping Station
		13	Site drawings	Cremorne Wharf Depot
		14	Site drawings	Chelsea Embankment Foreshore
		15	Site drawings	Kirtling Street
62	4	16	Site drawings	Heathwall Pumping Station
		17	Site drawings	Albert Embankment Foreshore
		18	Site drawings	Victoria Embankment Foreshore
		19	Site drawings	Blackfriars Bridge Foreshore
	5	20	Site drawings	Shad Thames Pumping Station
		21	Site drawings	Chambers Wharf
		22	Site drawings	Earl Pumping Station
		23	Site drawings	Deptford Church Street
		24	Site drawings	Greenwich Pumping Station
	6	25	Site drawings	King Edward Memorial Park Foreshore
		26	Site drawings	Bekesbourne Street
		27	Site drawings	Abbey Mills Pumping Station
		28	Site drawings	Beckton Sewage Treatment Works.
29		Project-wide drawings	Ventilation columns	

This volume is Volume 6

Volume 6

Drawing Title	Sheet No.	Drawing number
Section 26: Bekesbourne Street		
Location plan		DCO-PP-25X-BEKST-260001
Access plan		DCO-PP-25X-BEKST-260002
Demolition and site clearance		DCO-PP-25X-BEKST-260003
Site works parameter plan		DCO-PP-25X-BEKST-260004
Permanent works layout		DCO-PP-25X-BEKST-260005
Proposed landscape plan		DCO-PP-25X-BEKST-260006
Kiosk design intent		DCO-PP-25X-BEKST-260007
Construction phases		DCO-PP-25X-BEKST-260008
Highway layout during construction - Phase 1*		DCO-PP-25X-BEKST-260011
Highway layout during construction - Phase 2*		DCO-PP-25X-BEKST-260012
Highway layout during construction - Phase 2a*		DCO-PP-25X-BEKST-260013
Highway layout during construction - Phase 2b-2d*		DCO-PP-25X-BEKST-260014
Highway layout during construction - Phase 3*		DCO-PP-25X-BEKST-260015
Permanent highway layout - Area 1 work*		DCO-PP-25X-BEKST-260016

* Schedules of associated highway works are located in the *Transport Assessment*

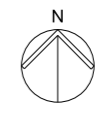
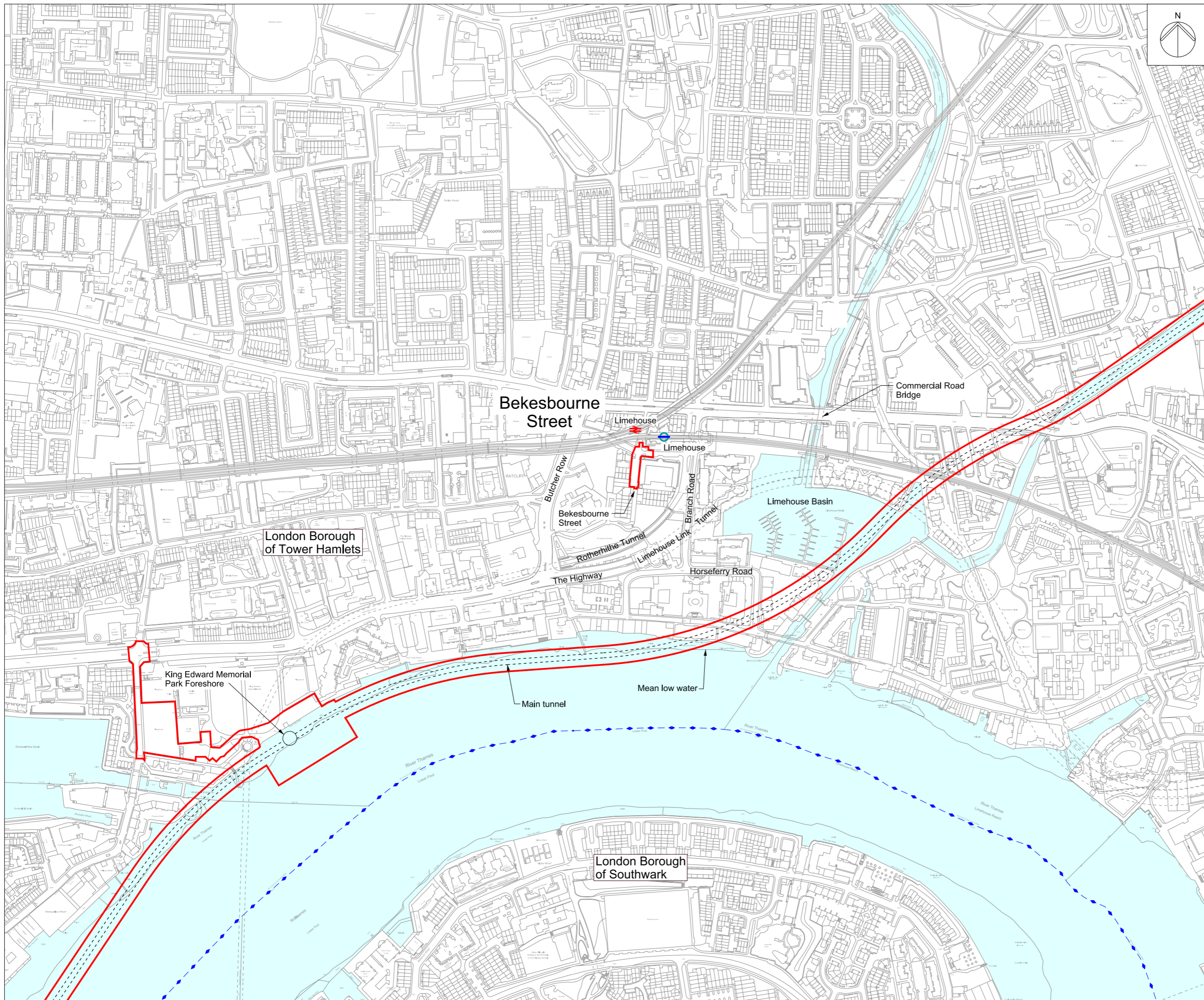

Mapping reproduced by permission of Ordnance Survey on behalf of HMSO. © Crown Copyright and Database right 2012. All rights reserved. Ordnance Survey licence number 100019345



Coordinates are to be Ordnance Survey Datum OSGB36. All levels are in metres and relate to the Tunnel Datum which is 100 metres below Ordnance Datum Newlyn.

- Key:
- Local authority boundary
 - Order limits
 - Tunnel

Notes:

- The alignment of the tunnels are illustrative within limits of deviation.

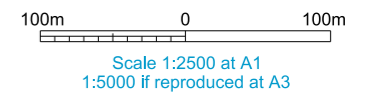

FOR INFORMATION

Location
Bokesbourne Street
 London Borough of Tower Hamlets

Document Information
Application for Development Consent
 Location plan

Book of plans - section 26
 DCO-PP-25X-BEKST-260001
 January 2013



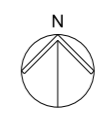
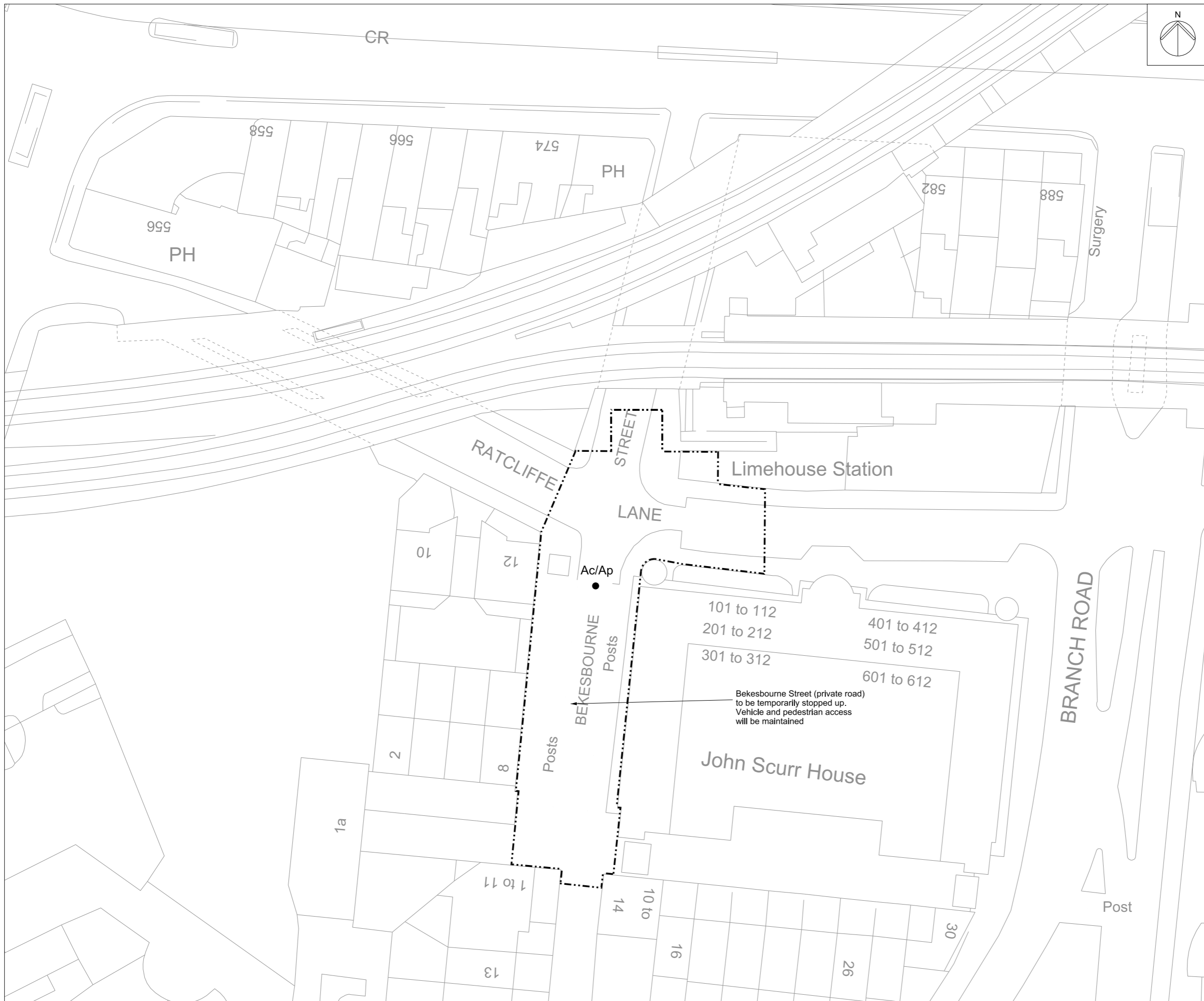

Mapping reproduced by permission of Ordnance Survey on behalf of HMSO. © Crown Copyright and Database right 2012. All rights reserved. Ordnance Survey licence number 100019345

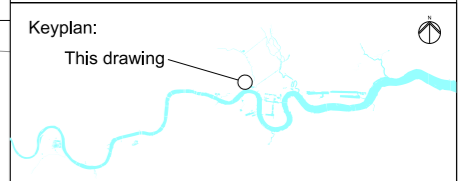

Coordinates are to be Ordnance Survey Datum OSGB36. All levels are in metres and relate to the Tunnel Datum which is 100 metres below Ordnance Datum Newlyn.

- Key:**
- Limits of land to be acquired or used (LLAU)
 - Ap ● Access to permanent works
 - Ac ● Access to construction works

- Notes:**
1. This plan does not show stopping up and diversions of limited duration (eg hoarding erection, minor utility diversions and minor highway works).
 2. Only rights of way in or close to worksites are shown. The full extents of rights of way are not shown where they cease to be relevant to the project.

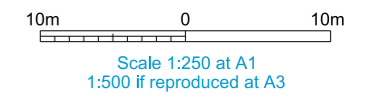

FOR APPROVAL

Location
Bokesbourne Street
London Borough of Tower Hamlets

Document Information
Application for Development Consent
Access plan

Book of plans - section 26
DCO-PP-25X-BEKST-260002
January 2013



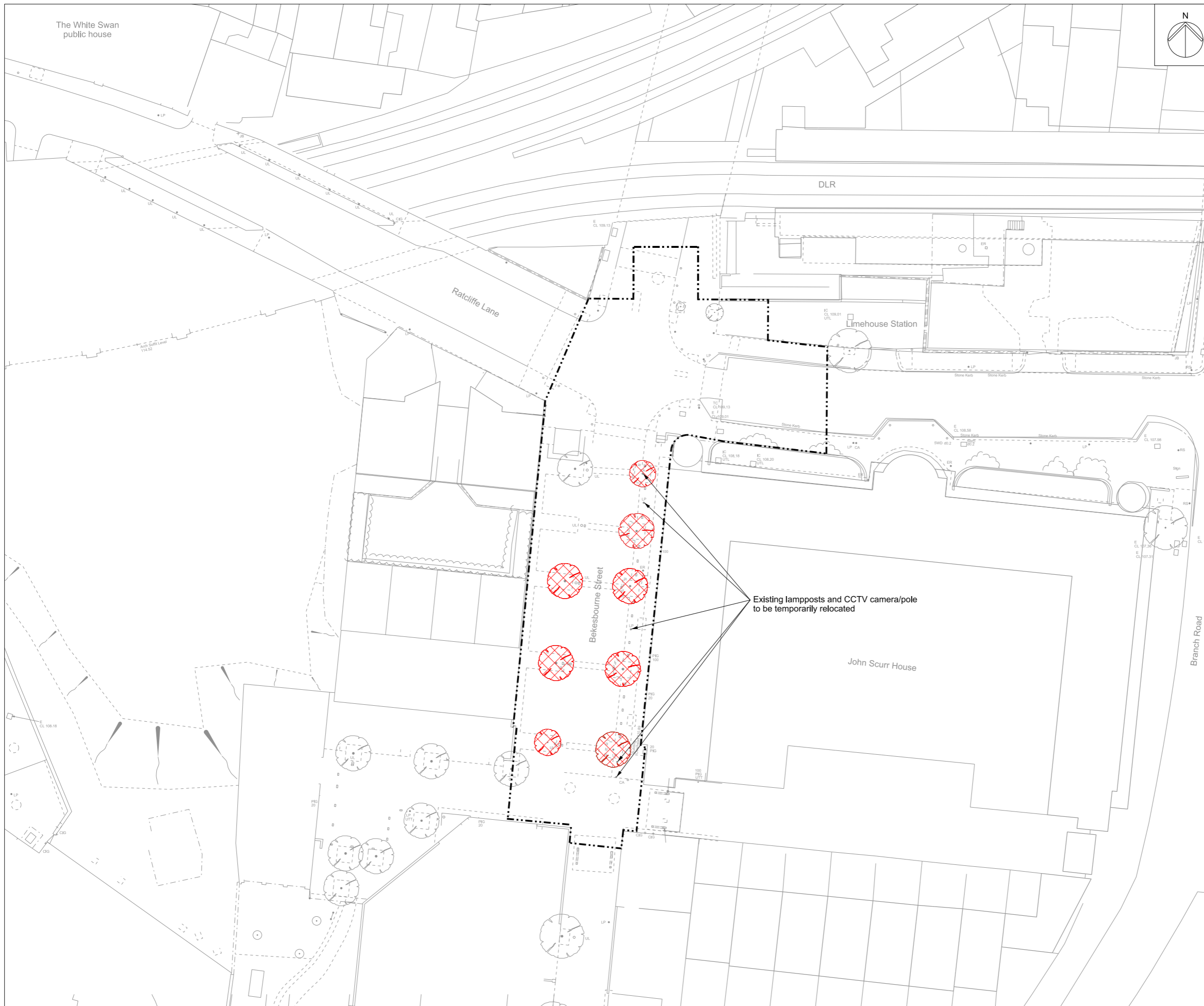

The White Swan public house

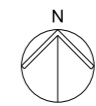

Mapping reproduced by permission of Ordnance Survey on behalf of HMSO. © Crown Copyright and Database right 2012. All rights reserved. Ordnance Survey licence number 100019345

Keyplan:



Coordinates are to be Ordnance Survey Datum OSGB36. All levels are in metres and relate to the Tunnel Datum which is 100 metres below Ordnance Datum Newlyn.

Key:

- Limits of land to be acquired or used (LLAU)
- Trees to be removed

Notes:

1. Minor items to be removed (e.g. barriers, bollards etc.) are not shown.
2. General activities of site clearance such as removal of hardstanding and foundations, stripping of topsoil and clearance of minor vegetation not shown.

Existing lampposts and CCTV camera/pole to be temporarily relocated

10m 0 10m

Scale 1:200 at A1
1:400 if reproduced at A3

FOR APPROVAL

Location
Bokesbourne Street
London Borough of Tower Hamlets

Document Information
Application for Development Consent
Demolition and site clearance

Book of plans - section 26
DCO-PP-25X-BEKST-260003
January 2013

Thames Tideway Tunnel
Creating a cleaner, healthier River Thames



Table 1

Above ground permanent structure	Maximum height above finished ground level (Minimum heights are in brackets where applicable)
Ventilation column(s)	6.0m
Electrical and control kiosk(s)	2.5m

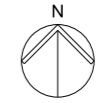

Mapping reproduced by permission of Ordnance Survey on behalf of HMSO. © Crown Copyright and Database right 2012. All rights reserved. Ordnance Survey licence number 100019345



Coordinates are to be Ordnance Survey Datum OSGB36. All levels are in metres and relate to the Tunnel Datum which is 100 metres below Ordnance Datum Newlyn.

- Key:
- Limits of land to be acquired or used (LLAU)
 - Zone within which all permanent site structures would be located
 - Zone within which permanent above ground structures would be located (those listed in Table 1)

- Notes:
1. All dimensions and levels are approximate.
 2. The zone within which the shaft would be located would include all permanent works including shaft walls (including appropriate allowances for construction tolerances) and if applicable under-reaming. Shaft construction temporary works may be located within or outside this zone provided they are located within the Limits of land to be acquired or used.

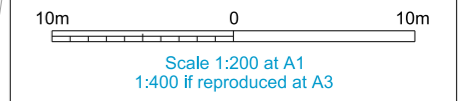
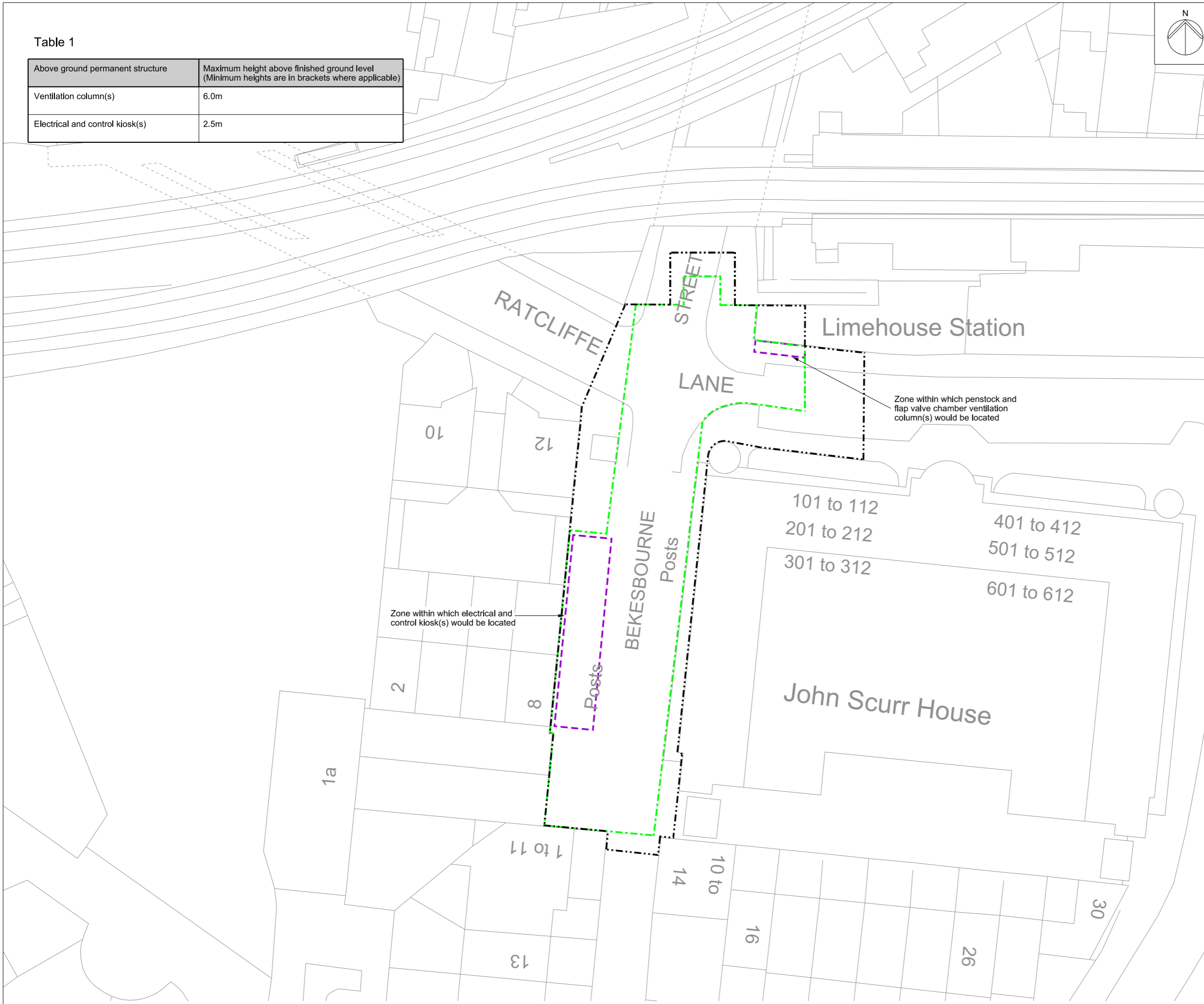

FOR APPROVAL

Location
Bekesbourne Street
London Borough of Tower Hamlets

Document Information
Application for Development Consent
Site works parameter plan

Book of plans - section 26
DCO-PP-25X-BEKST-260004
January 2013



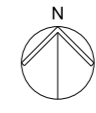
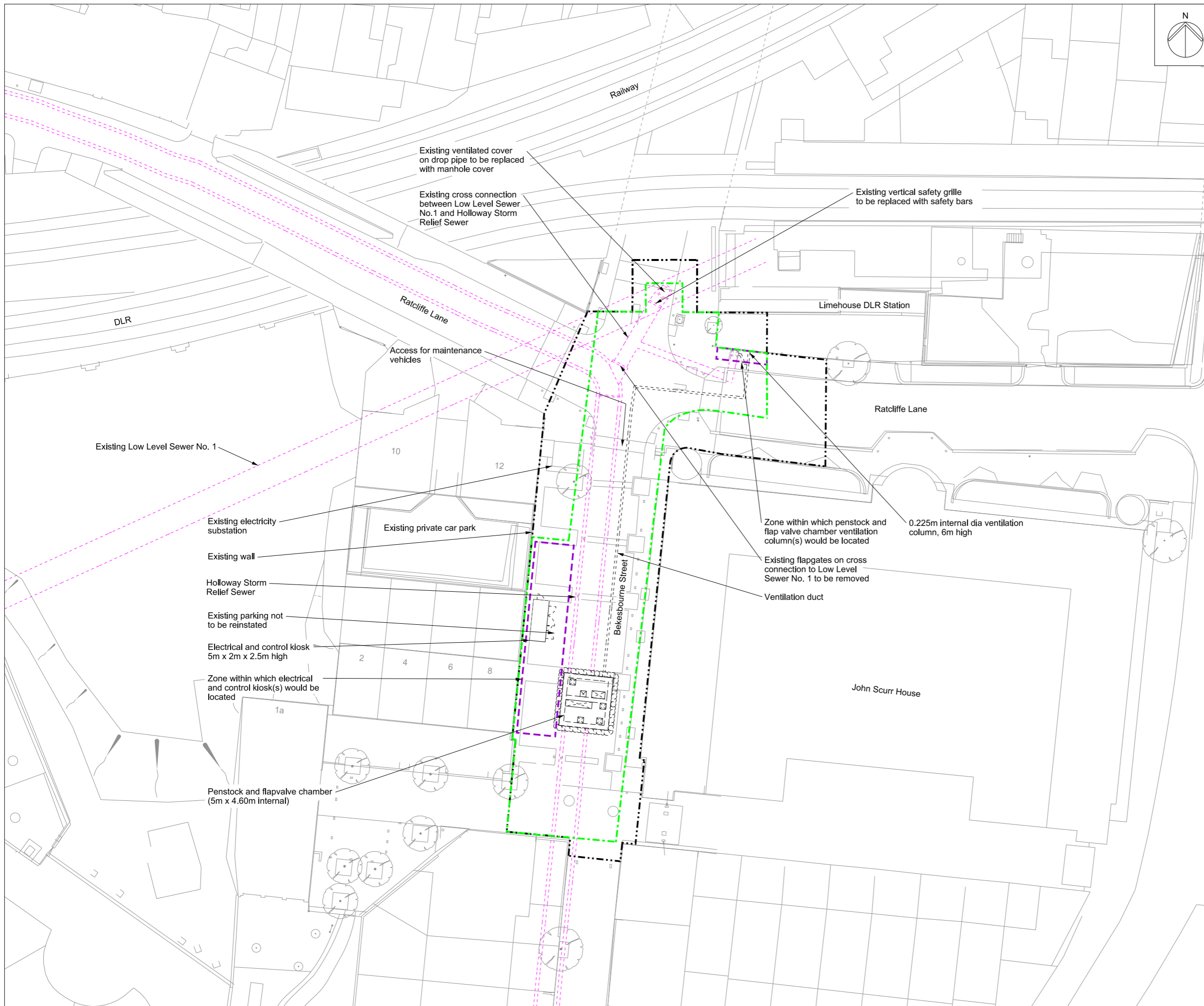

Mapping reproduced by permission of Ordnance Survey on behalf of HMSO. © Crown Copyright and Database right 2012. All rights reserved. Ordnance Survey licence number 100019345



Coordinates are to be Ordnance Survey Datum OSGB36. All levels are in metres and relate to the Tunnel Datum which is 100 metres below Ordnance Datum Newlyn.

- Key:**
- Limits of land to be acquired or used (LLAU)
 - Existing sewers
 - ☒ Proposed access cover
 - Zone within which all permanent site structures would be located
 - Zone within which permanent above ground structures would be located

- Notes:**
1. All dimensions and levels are approximate.
 2. Any discrepancy between the location of structures and the parameters marked on the drawings are due to differences between the Ordnance Survey base and topographical survey base, both of which have been used in the preparation of this drawing.
 3. This drawing shows permanent site structures only. Landscaping hard works and soft works are shown on the Proposed landscape plan and/or Proposed site features plan.

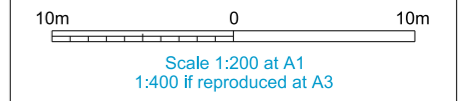

ILLUSTRATIVE

Location
Bokesbourne Street
 London Borough of Tower Hamlets

Document Information
Application for Development Consent
 Permanent works layout

Book of plans - section 26
 DCO-PP-25X-BEKST-260005
 January 2013



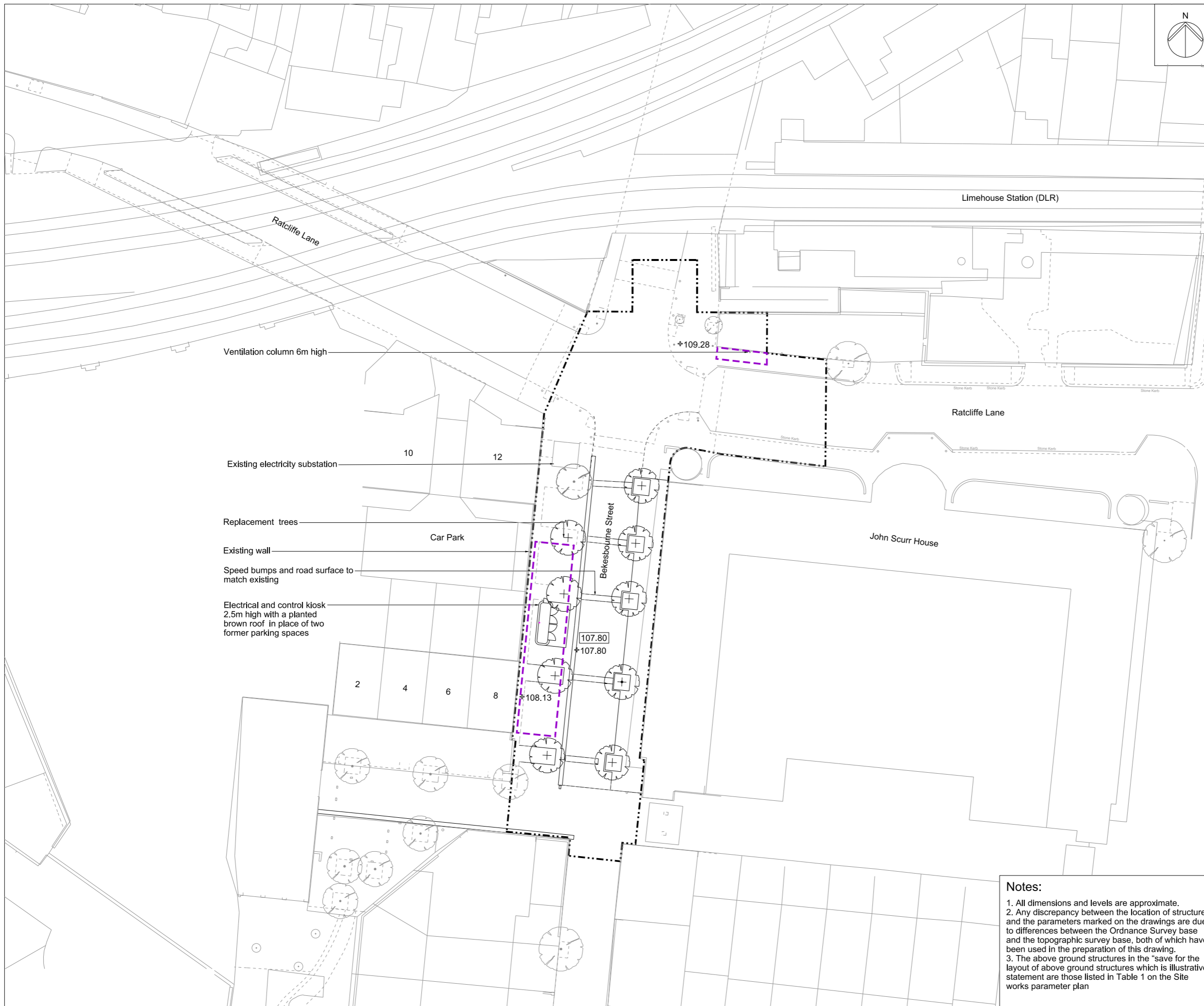

Mapping reproduced by permission of Ordnance Survey on behalf of HMSO. © Crown Copyright and Database right 2012. All rights reserved. Ordnance Survey licence number 100019345



Coordinates are to be Ordnance Survey Datum OSGB36. All levels are in metres and relate to the Tunnel Datum which is 100 metres below Ordnance Datum Newlyn.

- Key:**
- Limits of land to be acquired or used (LLAU)
 - Zone within which permanent above ground structures would be located
 - + 105.40m Existing levels (shown in metres above tunnel datum)
 - Proposed levels (shown in metres above tunnel datum)
 - Existing trees within surveyed area (trunk sizes vary)
 - Proposed trees

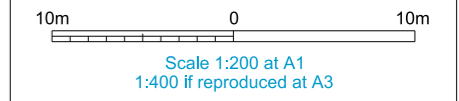

ILLUSTRATIVE
Save for the scale of above ground structures which is indicative

Location
Bokesbourne Street
London Borough of Tower Hamlets

Document Information
Application for Development Consent

Proposed
Landscape plan
Book of plans - section 26
DCO-PP-25X-BEKST-260006
January 2013



Notes:

1. All dimensions and levels are approximate.
2. Any discrepancy between the location of structures and the parameters marked on the drawings are due to differences between the Ordnance Survey base and the topographic survey base, both of which have been used in the preparation of this drawing.
3. The above ground structures in the "save for the layout of above ground structures which is illustrative" statement are those listed in Table 1 on the Site works parameter plan

Mapping reproduced by permission of Ordnance Survey on behalf of HMSO. © Crown Copyright and Database right 2012. All rights reserved. Ordnance Survey licence number 100019345



Coordinates are to be Ordnance Survey Datum OSGB36. All levels are in metres and relate to the Tunnel Datum which is 100 metres below Ordnance Datum Newlyn.

Key:
 + 105.40m Existing levels (shown in metres above tunnel datum)
 105.40 Proposed levels (shown in metres above tunnel datum)

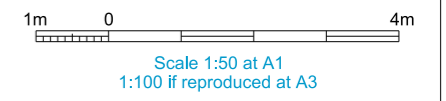
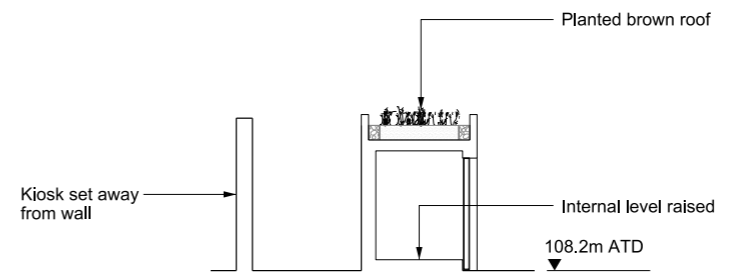
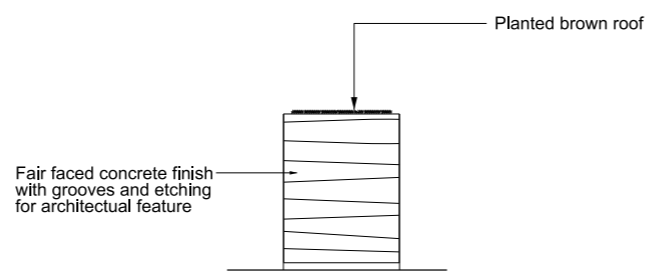
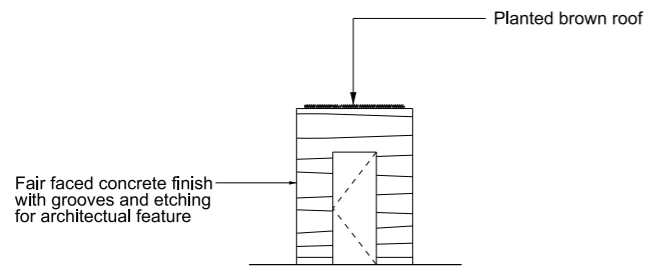
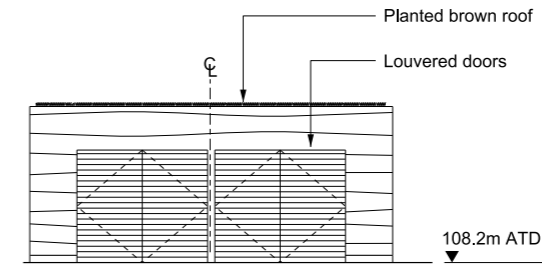
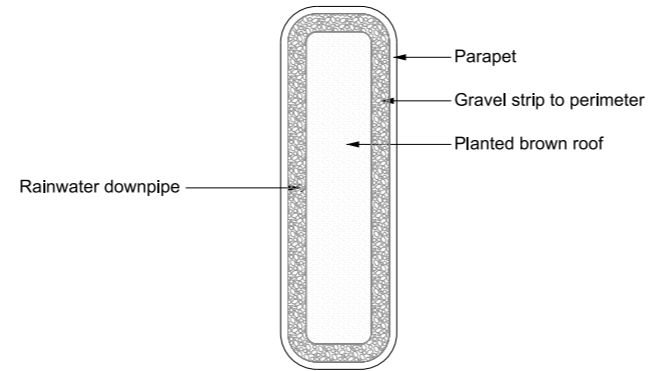
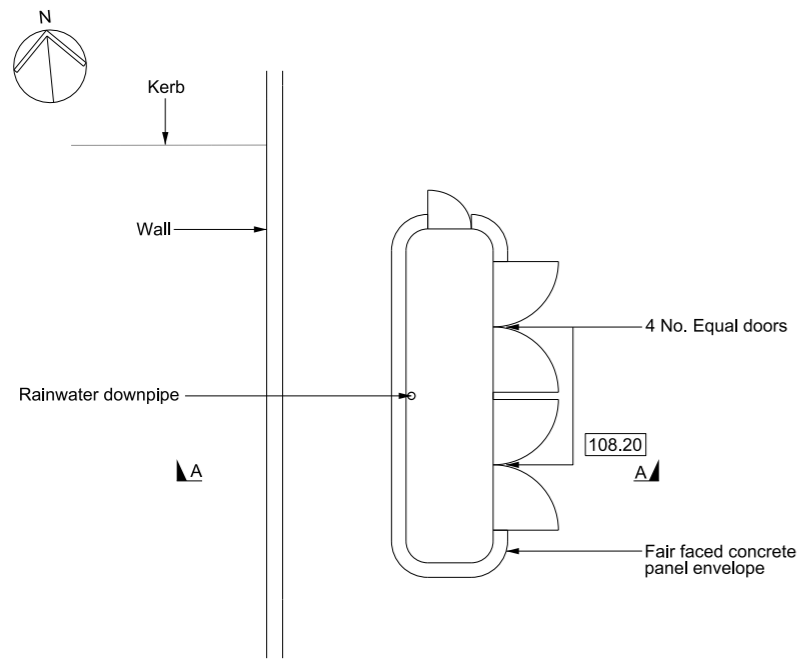

ILLUSTRATIVE
Save for the scale of the kiosk which is indicative

Location
Bekesbourne Street
London Borough of Tower Hamlets

Document Information
Application for Development Consent
Kiosk design intent

Book of plans - section 26
DCO-PP-25X-BEKST-260007
January 2013



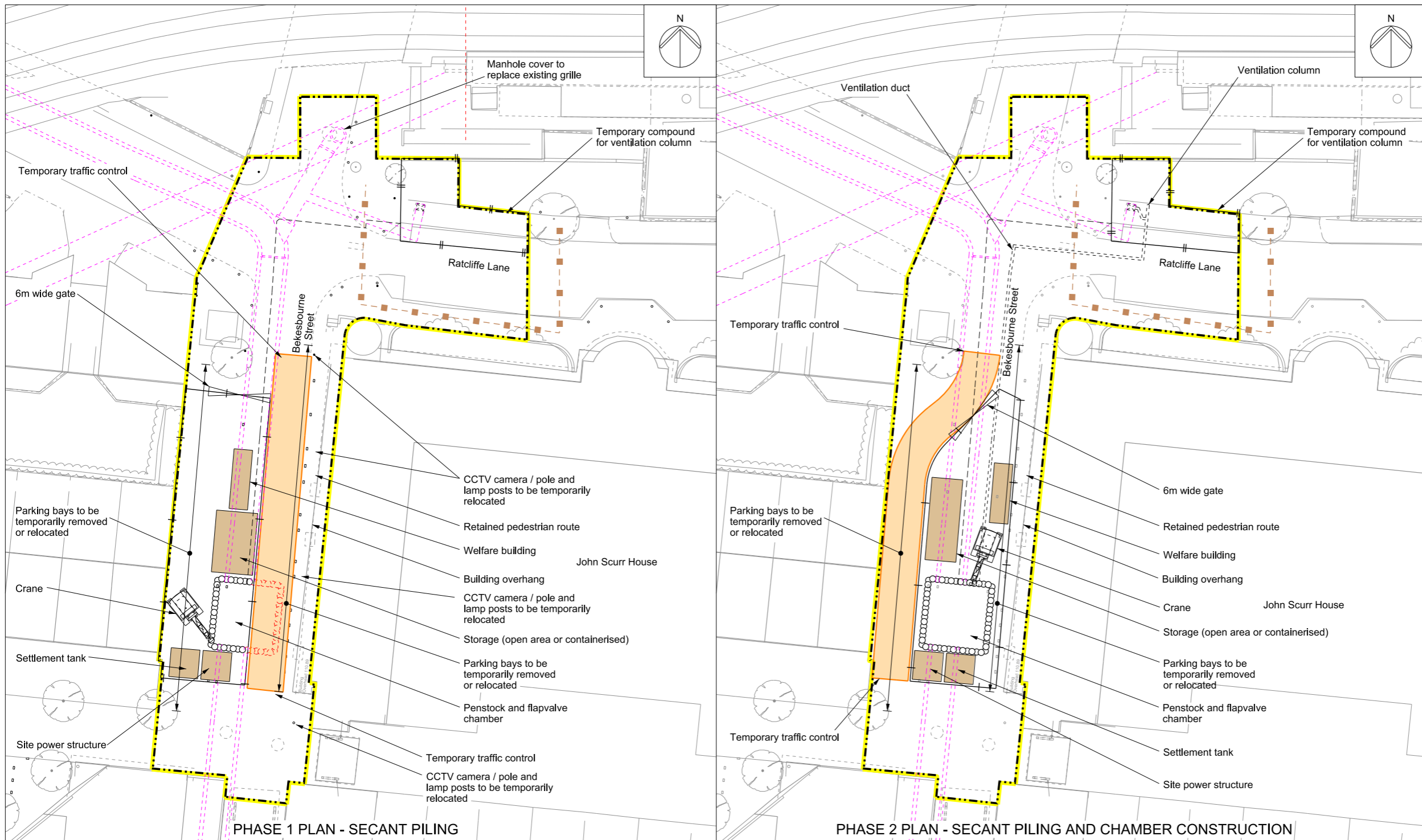

PHASE 1 PLAN - SECANT PILING

PHASE 2 PLAN - SECANT PILING AND CHAMBER CONSTRUCTION

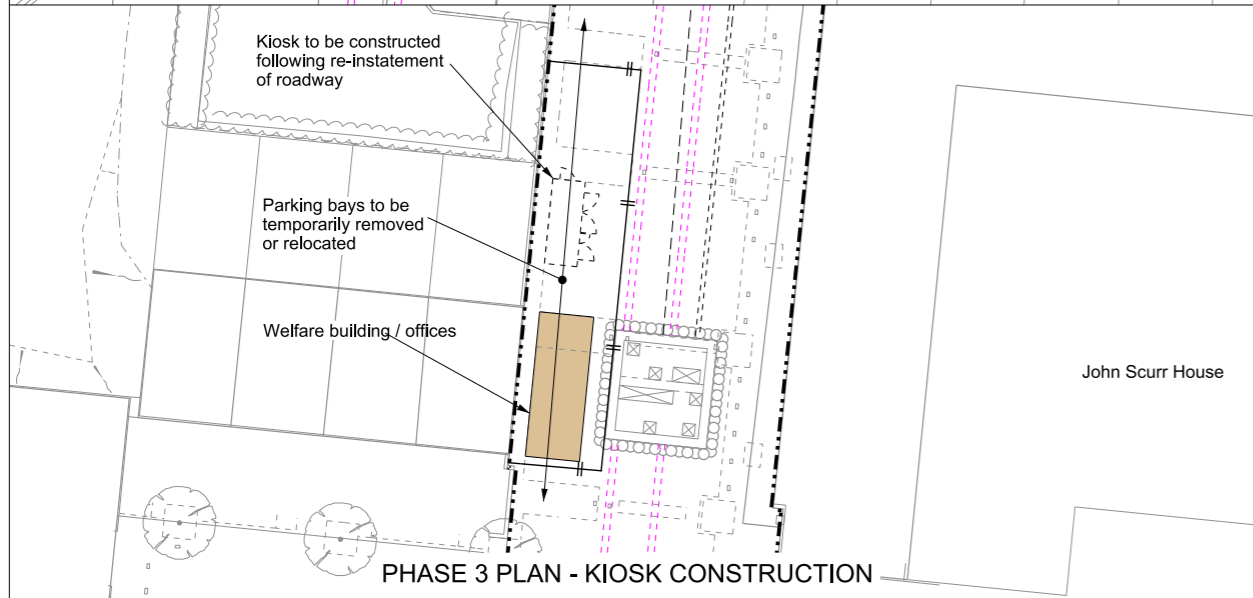

PHASE 3 PLAN - KIOSK CONSTRUCTION

Mapping reproduced by permission of Ordnance Survey on behalf of HMSO. © Crown Copyright and Database right 2012. All rights reserved. Ordnance Survey licence number 100019345



Coordinates are to be Ordnance Survey Datum OSGB36. All levels are in metres and relate to the Tunnel Datum which is 100 metres below Ordnance Datum Newlyn.

- Key:**
- Limits of land to be acquired or used (LLAU)
 - Hoarding
 - Open mesh fence
 - Maximum extent of working area
 - Route of temporary diversion of footway
 - Site access
 - Access / haul route
 - Existing sewers

10m 0 10m
 Scale 1:200 at A1
 1:400 if reproduced at A3

ILLUSTRATIVE

Location
 Bokesbourne Street
 London Borough of Tower Hamlets

Document Information
 Application for Development Consent
 Construction phases

Book of plans - section 26
 DCO-PP-25X-BEKST-260008
 January 2013



- Notes :**
- These construction phasing plans have been prepared to illustrate possible site layouts for the principle construction phases. Contractors may choose to lay sites out differently during construction depending on their preferred construction methods subject to any controls on layout imposed through the planning submission and approval process.
 - Traffic management plans for construction phases of the work would be submitted to the appropriate authority for approval. Where appropriate, outline traffic management arrangements are shown.
 - Utility supplies for the construction of the works would be agreed with the relevant utility company.
 - Additional noise mitigation including noise barriers may be required but is not shown on this drawing.

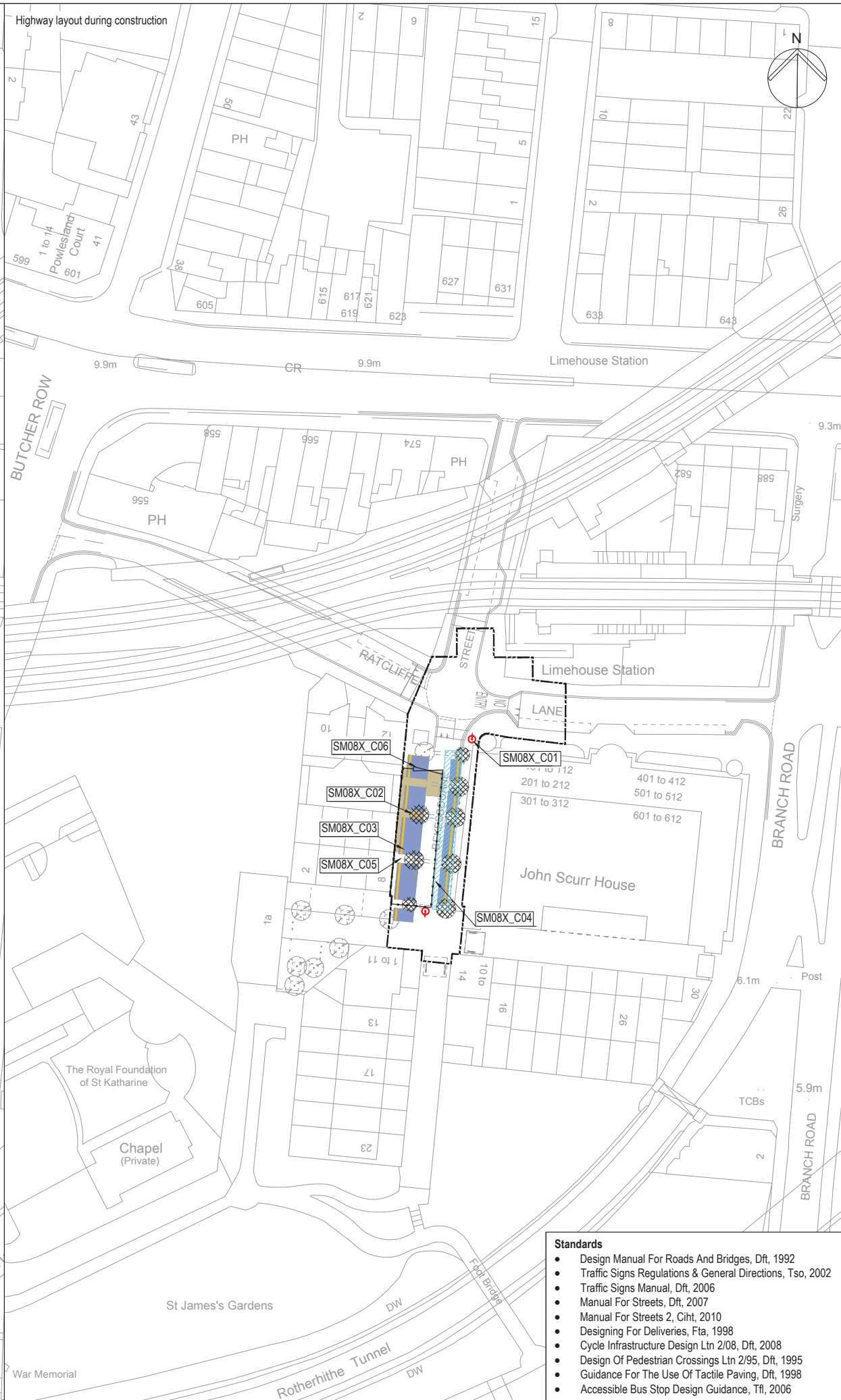
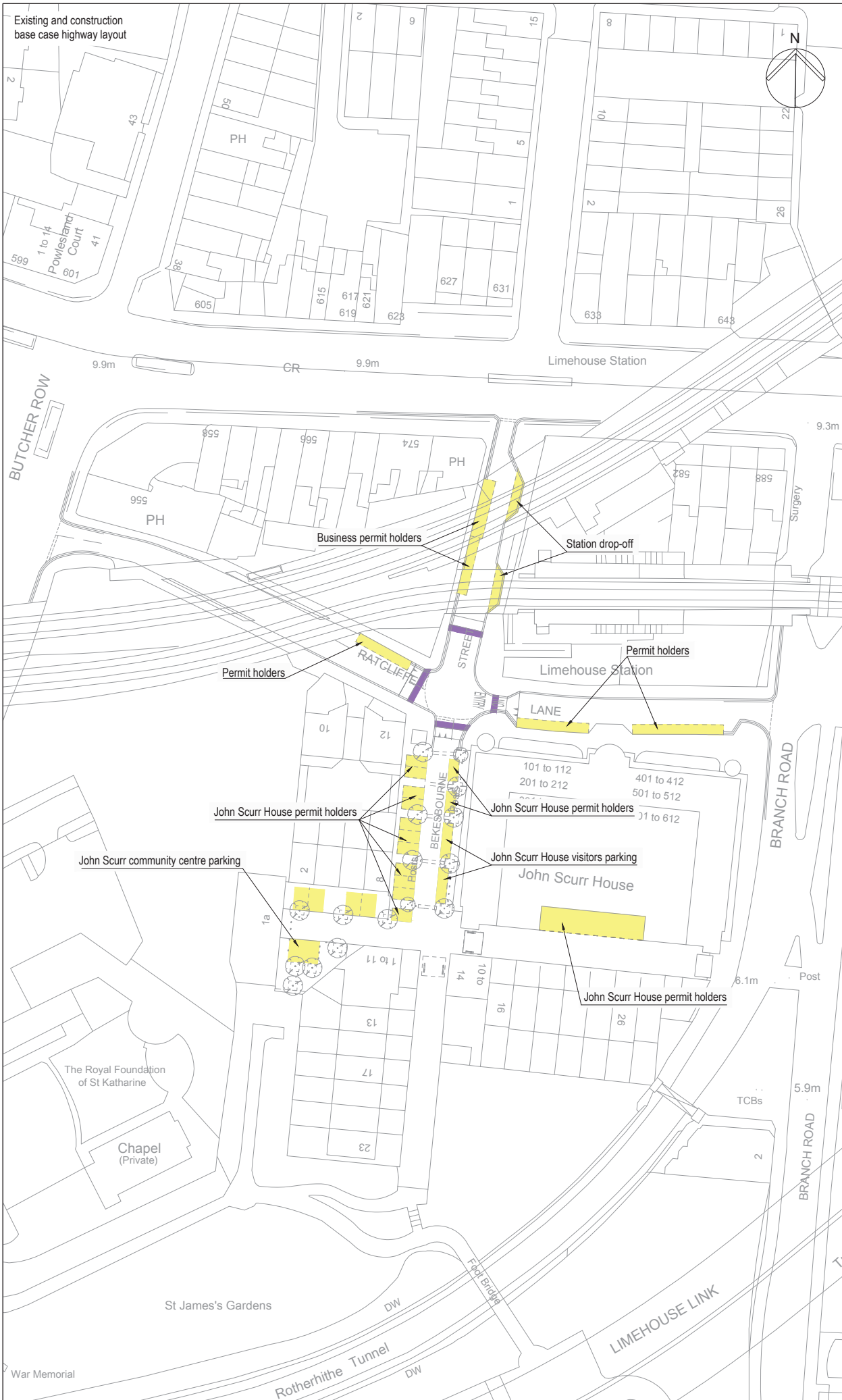

Mapping reproduced by permission of Ordnance Survey on behalf of HMSO. © Crown Copyright and Database right 2012. All rights reserved. Ordnance Survey licence number 100019345

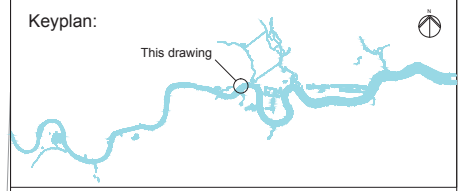

Coordinates are to be Ordnance Survey Datum OSGB36. All levels are in metres and relate to the Tunnel Datum which is 100 metres below Ordnance Datum Newlyn.

- Key**
- Existing
 - Parking restrictions
 - On street parking
 - Pedestrian crossing
 - Tree
 - Revised
 - Parking restrictions
 - Illustrative on-site manoeuvring zone
 - Suspended parking
 - Diverted access road (new carriageway construction)
 - Site hoarding
 - Access gate
 - Trees to be removed
 - Temporary traffic signal
 - Limit of land to be acquired or used (LLAU)
 - SM08X_C00 See schedule of works

On Street Parking
 Permit holders - Permit holders only Mon - Fri 8:30am - 5:30pm
 Station drop off - No waiting Mon - Fri 8:30am - 5:30pm
 John Scurr House permit holders - Residents parking
 John Scurr House visitors parking - Visitors parking
 Business permit holders - Business permit holders only Mon - Fri 8:30am - 5:30pm
 John Scurr community centre parking - Community centre parking

Stage
 Phase 1

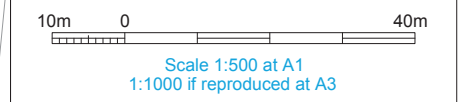

ILLUSTRATIVE

Location
 Bokesbourne Street
 London Borough of Tower Hamlets

Document Information
 Application for Development Consent
 Highway layout during construction - Phase 1

DCO-PP-25X-BEKST-260011
 January 2013



- Standards**
- Design Manual For Roads And Bridges, Dft, 1992
 - Traffic Signs Regulations & General Directions, Tso, 2002
 - Traffic Signs Manual, Dft, 2006
 - Manual For Streets, Dft, 2007
 - Manual For Streets 2, Cihl, 2010
 - Designing For Deliveries, Fta, 1998
 - Cycle Infrastructure Design Ltn 2/08, Dft, 2008
 - Design Of Pedestrian Crossings Ltn 2/95, Dft, 1995
 - Guidance For The Use Of Tactile Paving, Dft, 1998
 - Accessible Bus Stop Design Guidance, TfL, 2006

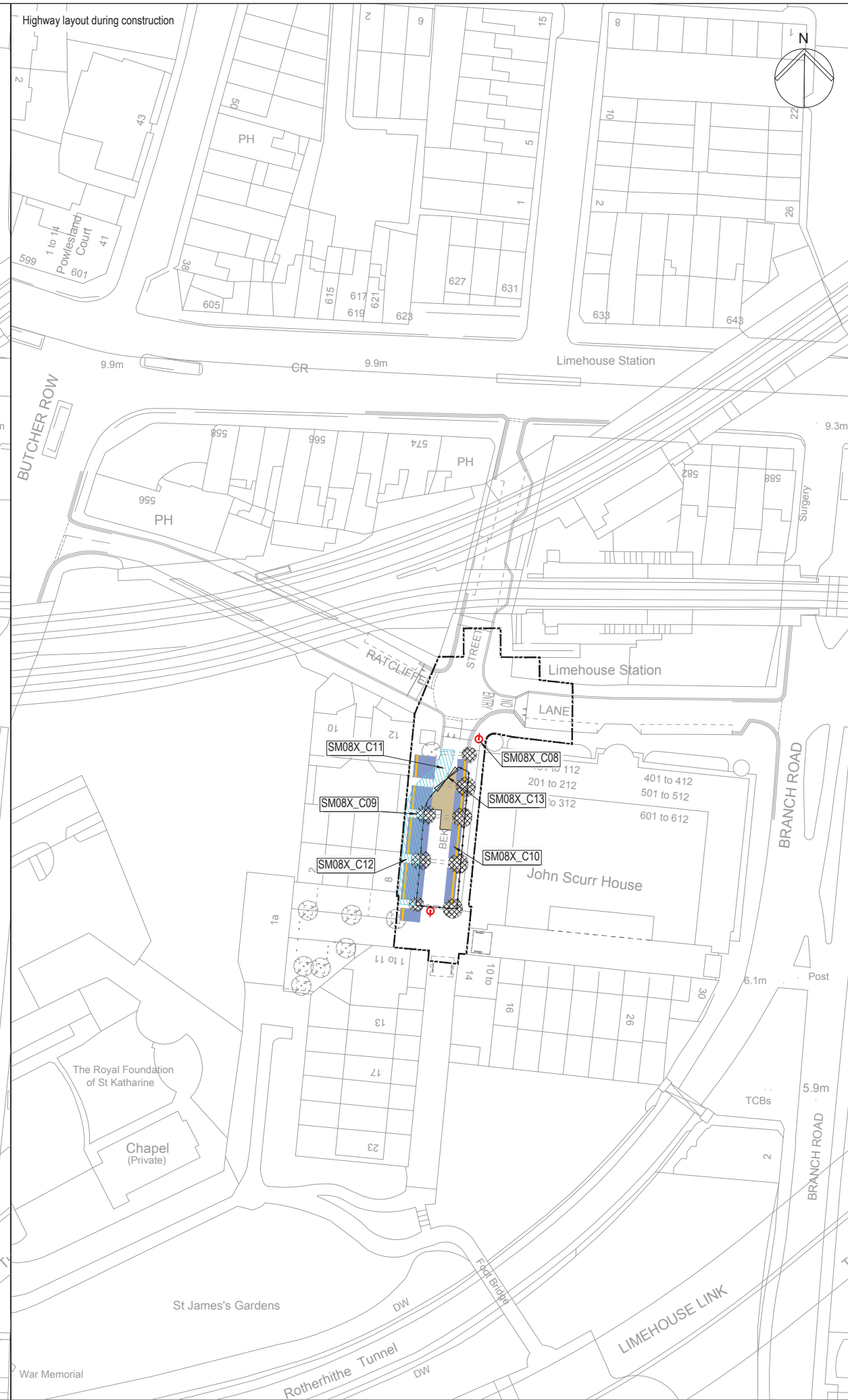
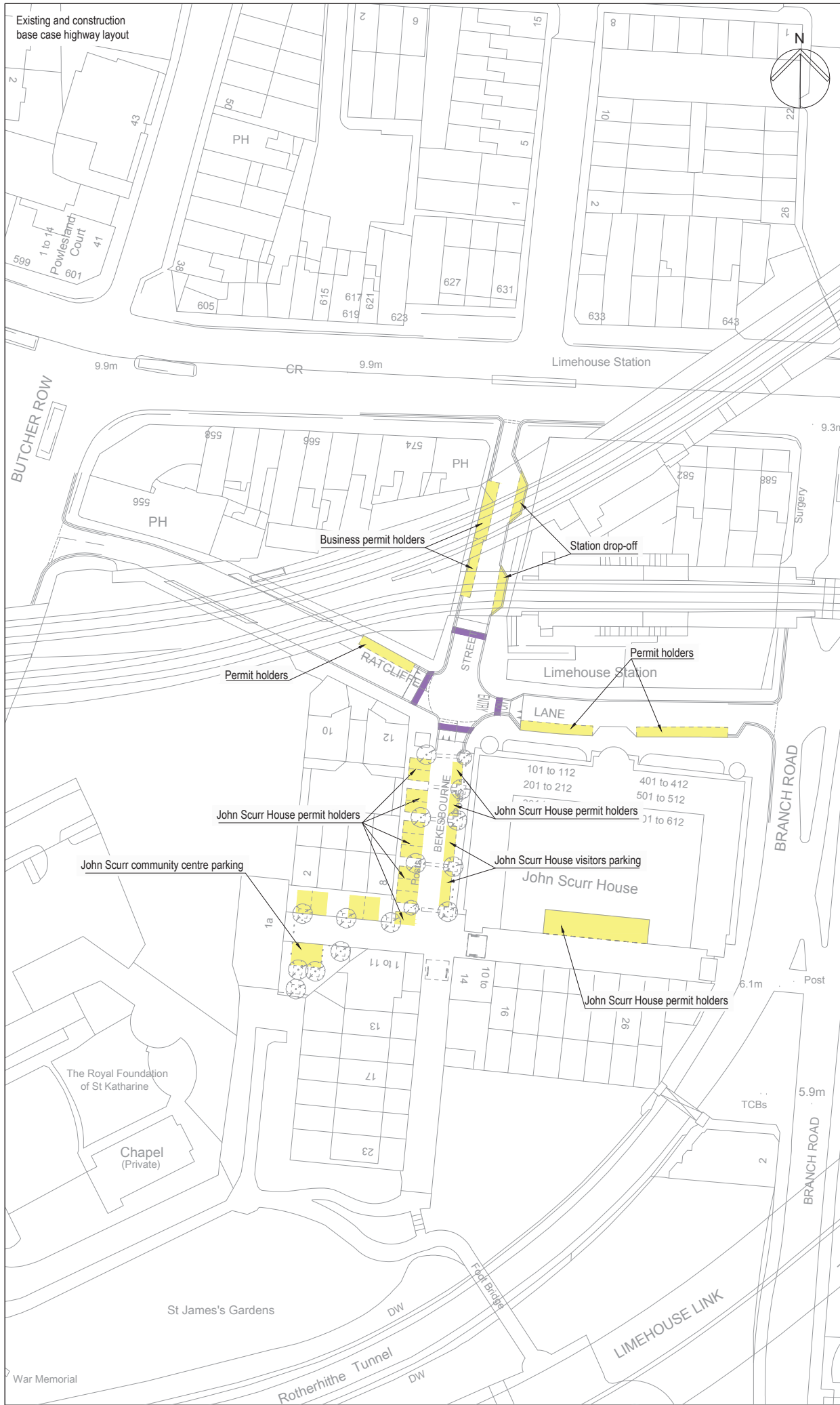

Mapping reproduced by permission of Ordnance Survey on behalf of HMSO. © Crown Copyright and Database right 2012. All rights reserved. Ordnance Survey licence number 100019345

Keyplan:

Coordinates are to be Ordnance Survey Datum OSGB36. All levels are in metres and relate to the Tunnel Datum which is 100 metres below Ordnance Datum Newlyn.

Key

Existing

- Parking restrictions
- On street parking
- Pedestrian crossing
- Tree

Revised

- Parking restrictions
- Illustrative on-site manoeuvring zone
- Suspended parking
- Diverted access road (new carriageway construction)
- Site hoarding
- Access gate
- Trees to be removed
- Temporary traffic signal
- Limit of land to be acquired or used (LLAU)

SM08X_C00 See schedule of works

On Street Parking

- Permit holders - Permit holders only Mon - Fri 8:30am - 5:30pm
- Station drop off - No waiting Mon - Fri 8:30am - 5:30pm
- John Scurr House permit holders - Residents parking
- Business permit holders - Business permit holders only Mon - Fri 8:30am - 5:30pm
- John Scurr community centre parking - Community centre parking

Stage
Phase 2

Standards

- Design Manual For Roads And Bridges, Dft, 1992
- Traffic Signs Regulations & General Directions, Tso, 2002
- Traffic Signs Manual, Dft, 2006
- Manual For Streets, Dft, 2007
- Manual For Streets 2, Cilt, 2010
- Designing For Deliveries, Fla, 1998
- Cycle Infrastructure Design Ltn 2/08, Dft, 2008
- Design Of Pedestrian Crossings Ltn 2/95, Dft, 1995
- Guidance For The Use Of Tactile Paving, Dft, 1998
- Accessible Bus Stop Design Guidance, TfL, 2006

10m 0 40m

Scale 1:500 at A1
1:1000 if reproduced at A3

ILLUSTRATIVE

Location
Bekesbourne Street
London Borough of Tower Hamlets

Document Information
Application for Development Consent
Highway layout during construction - Phase 2

DCO-PP-25X-BKST-260012
January 2013

Thames Tideway Tunnel
Creating a cleaner, healthier River Thames

Thames Water

© Thames Water Utilities Ltd 2008

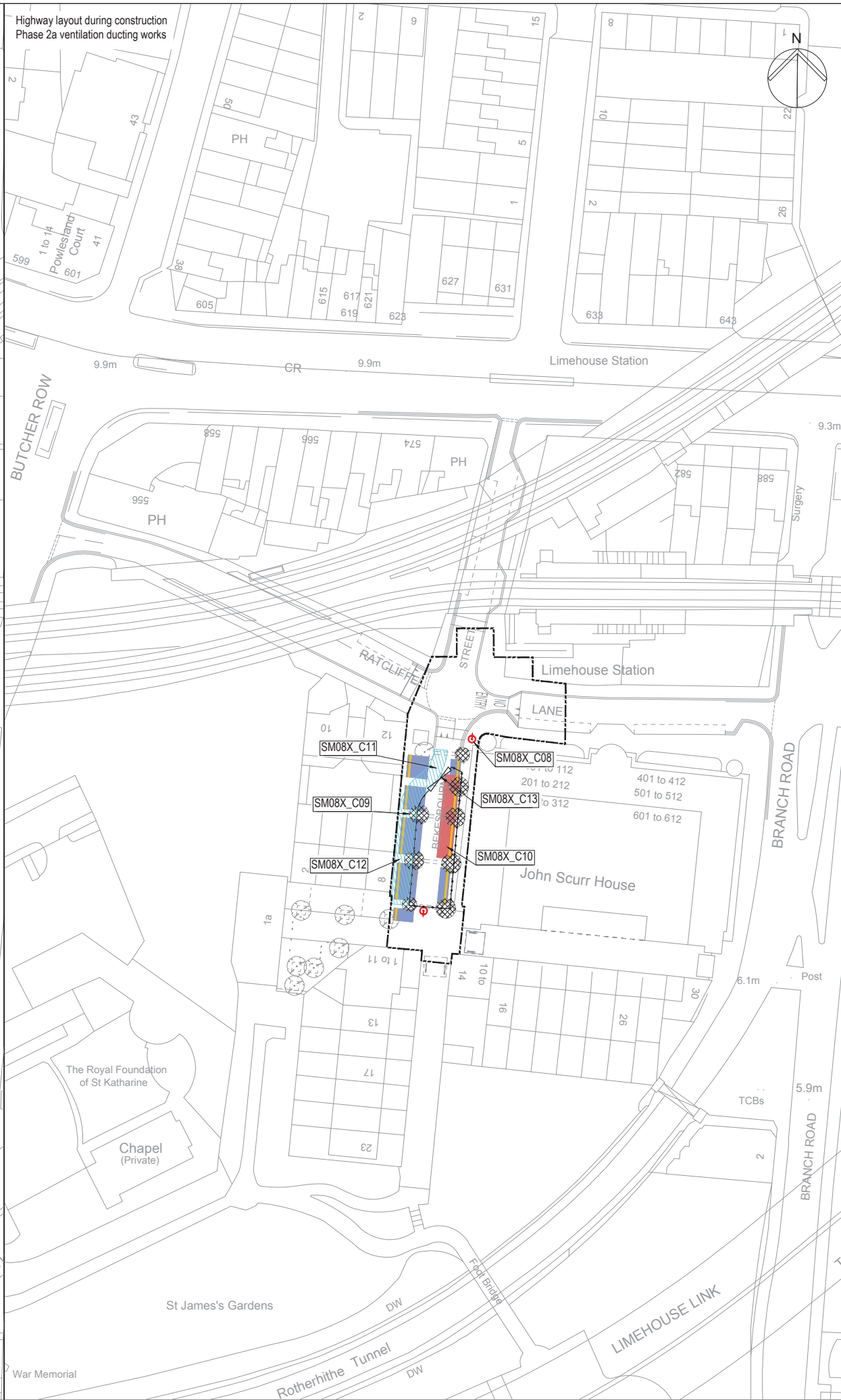
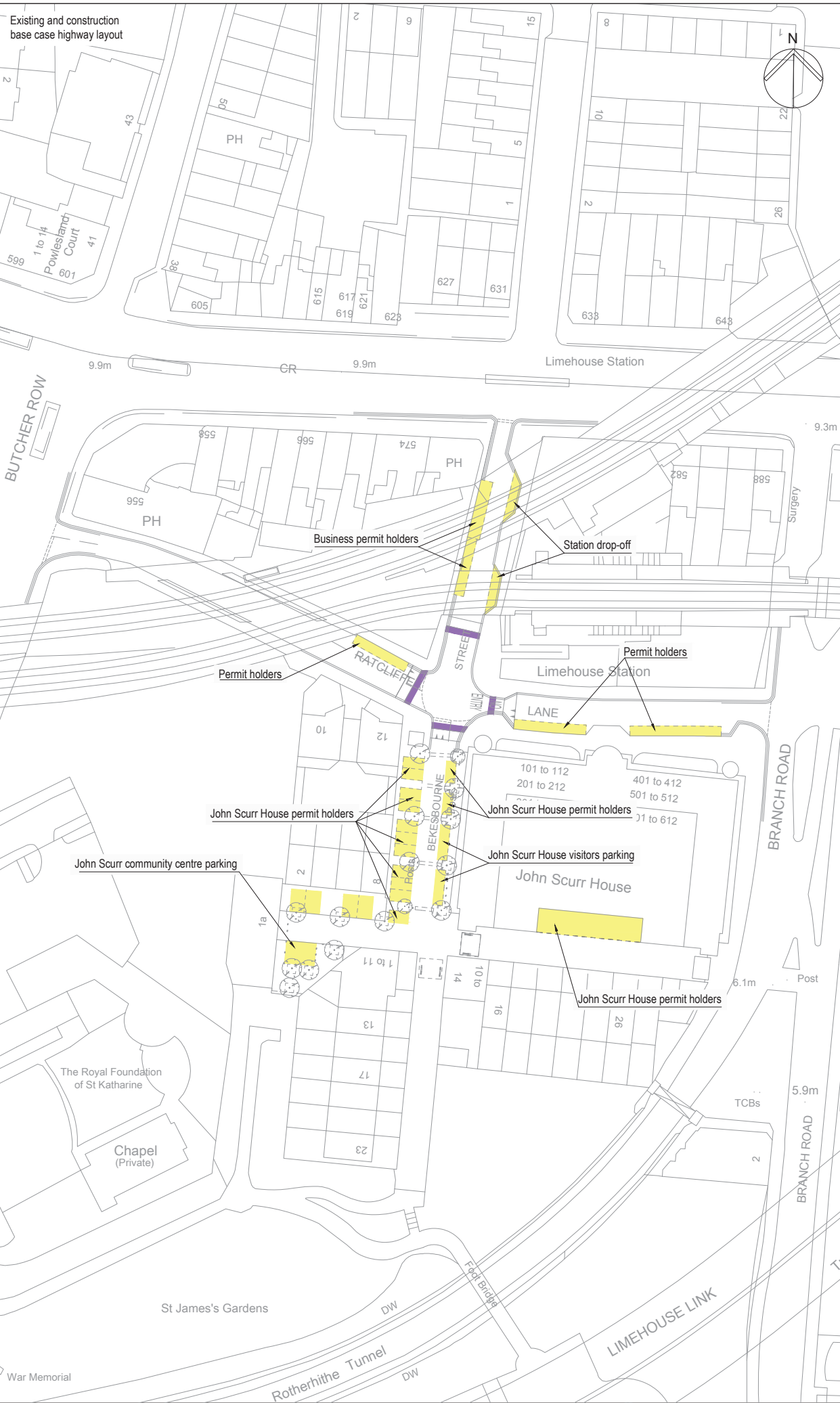

Mapping reproduced by permission of Ordnance Survey on behalf of HMSO. © Crown Copyright and Database right 2012. All rights reserved. Ordnance Survey licence number 100019345

Keyplan:

Coordinates are to be Ordnance Survey Datum OSGB36. All levels are in metres and relate to the Tunnel Datum which is 100 metres below Ordnance Datum Newlyn.

Key

Existing	—	Parking restrictions
	■	On street parking
	■	Pedestrian crossing
	○	Tree
Revised	■	Parking restrictions
	■	Suspended parking
	■	Ventilation compound
	▨	Diverted access road (new carriageway construction)
	—	Site hoarding
	—	Access gate
	○	Trees to be removed
	○	Temporary traffic signal
	—	Limit of land to be acquired or used (LLAU)
	—	SM08X_C00 See schedule of works

On Street Parking
 Permit holders - Permit holders only Mon - Fri 8:30am - 5:30pm
 Station drop off - No waiting Mon - Fri 8:30am - 5:30pm
 John Scurr House permit holders - Residents parking
 Business permit holders - Business permit holders only Mon - Fri 8:30am - 5:30pm
 John Scurr community centre parking - Community centre parking

Stage
 Phase 2a

Standards

- Design Manual For Roads And Bridges, Dft, 1992
- Traffic Signs Regulations & General Directions, Tso, 2002
- Traffic Signs Manual, Dft, 2006
- Manual For Streets, Dft, 2007
- Manual For Streets 2, Cihl, 2010
- Designing For Deliveries, Fla, 1998
- Cycle Infrastructure Design Ltn 2/08, Dft, 2008
- Design Of Pedestrian Crossings Ltn 2/95, Dft, 1995
- Guidance For The Use Of Tactile Paving, Dft, 1998
- Accessible Bus Stop Design Guidance, TfL, 2006

10m 0 40m
 Scale 1:500 at A1
 1:1000 if reproduced at A3

ILLUSTRATIVE

Location
 Bokesbourne Street
 London Borough of Tower Hamlets

Document Information
 Application for Development Consent
 Highway layout during construction
 Phase 2a

DCO-PP-25X-BEKST-260013
 January 2013

Thames Tideway Tunnel
 Creating a cleaner, healthier River Thames

Thames Water

© Thames Water Utilities Ltd 2008

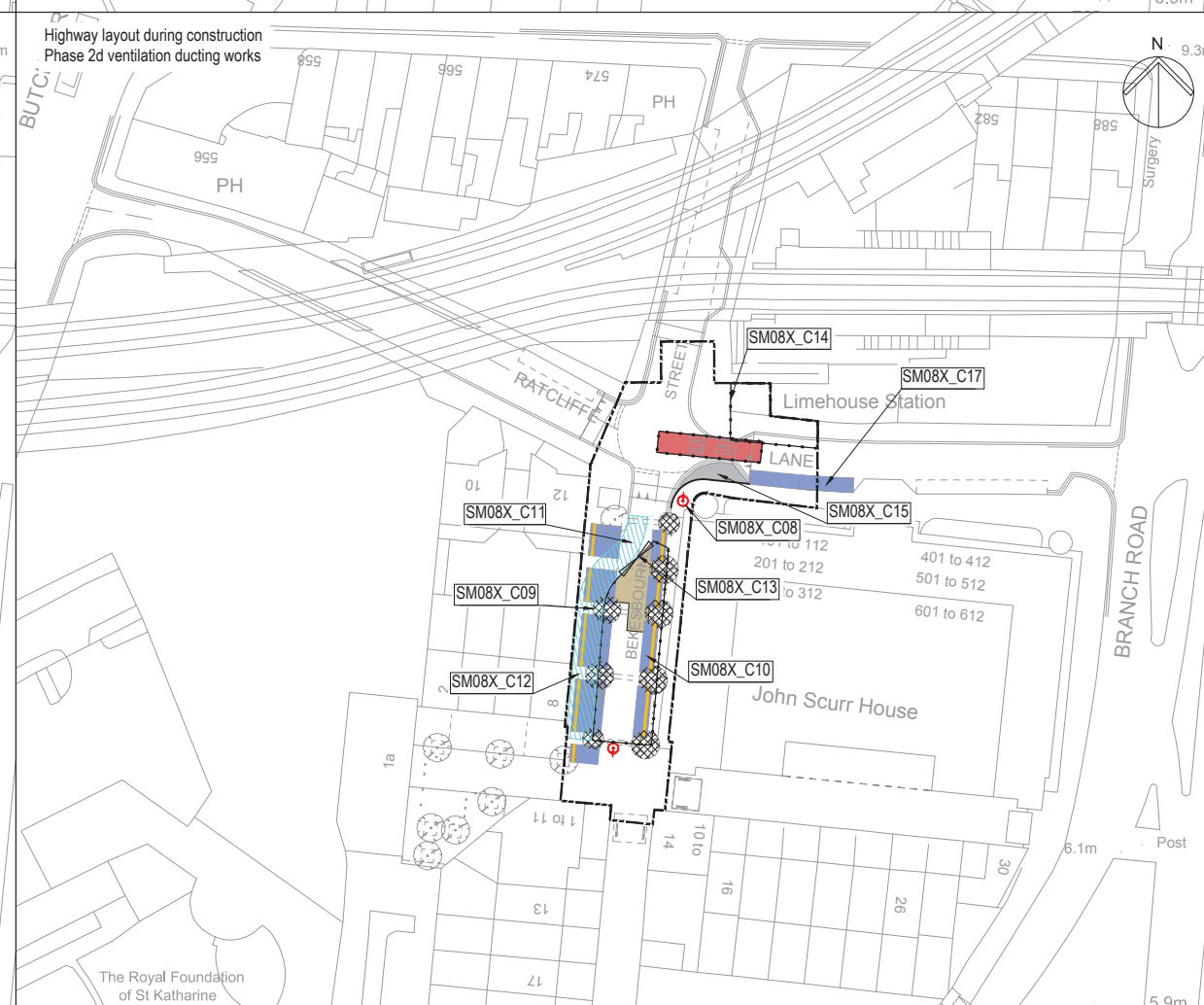
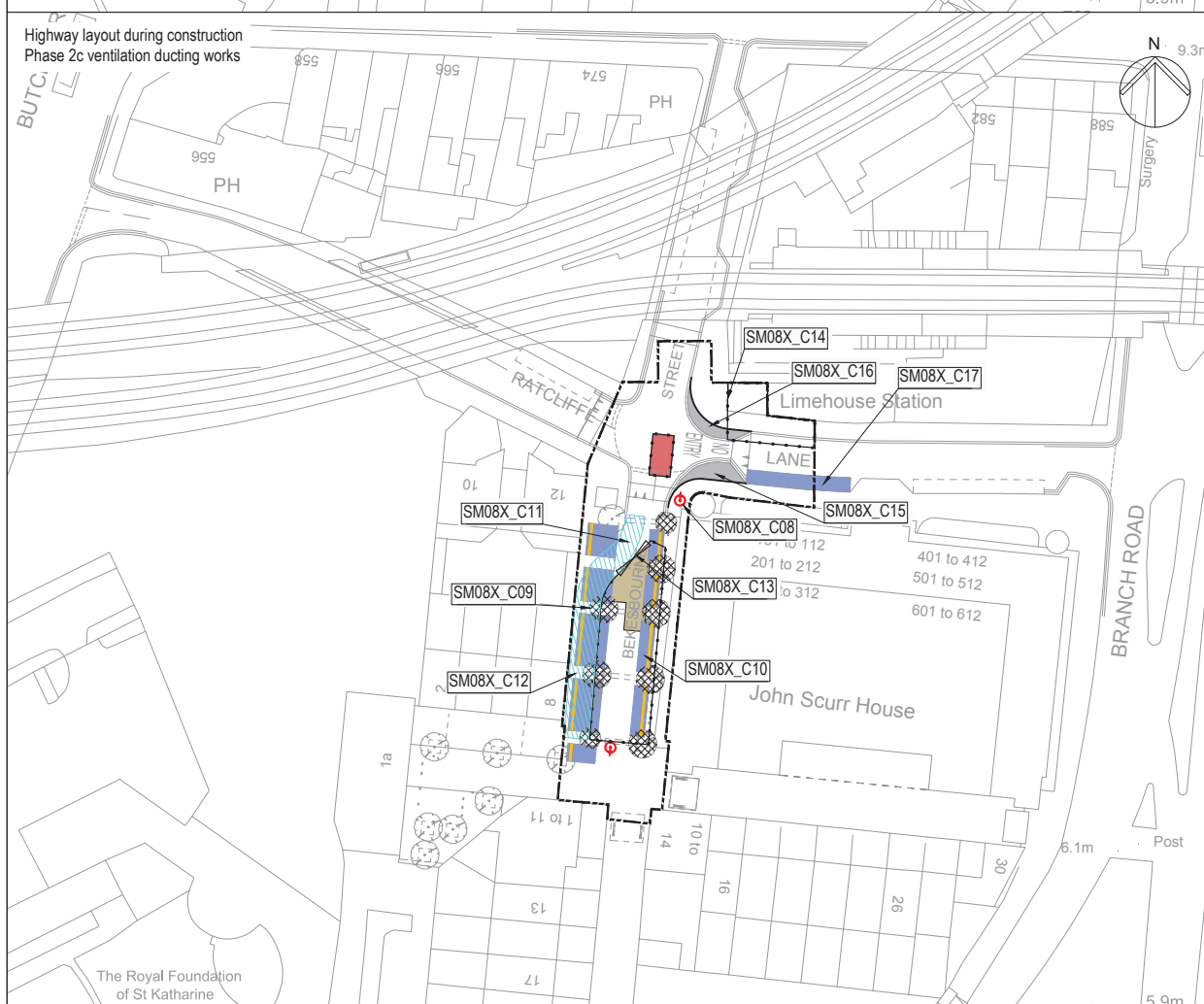
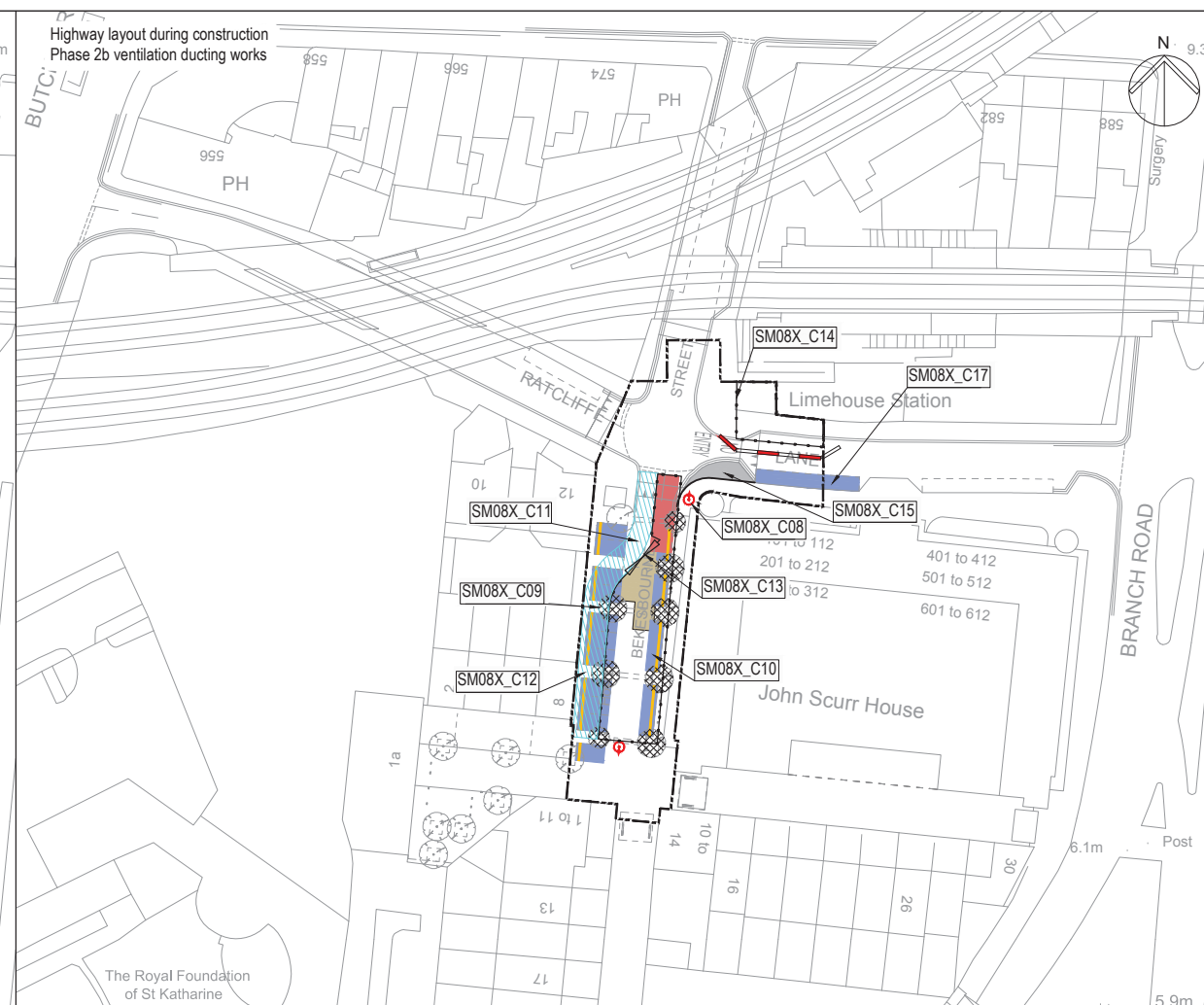
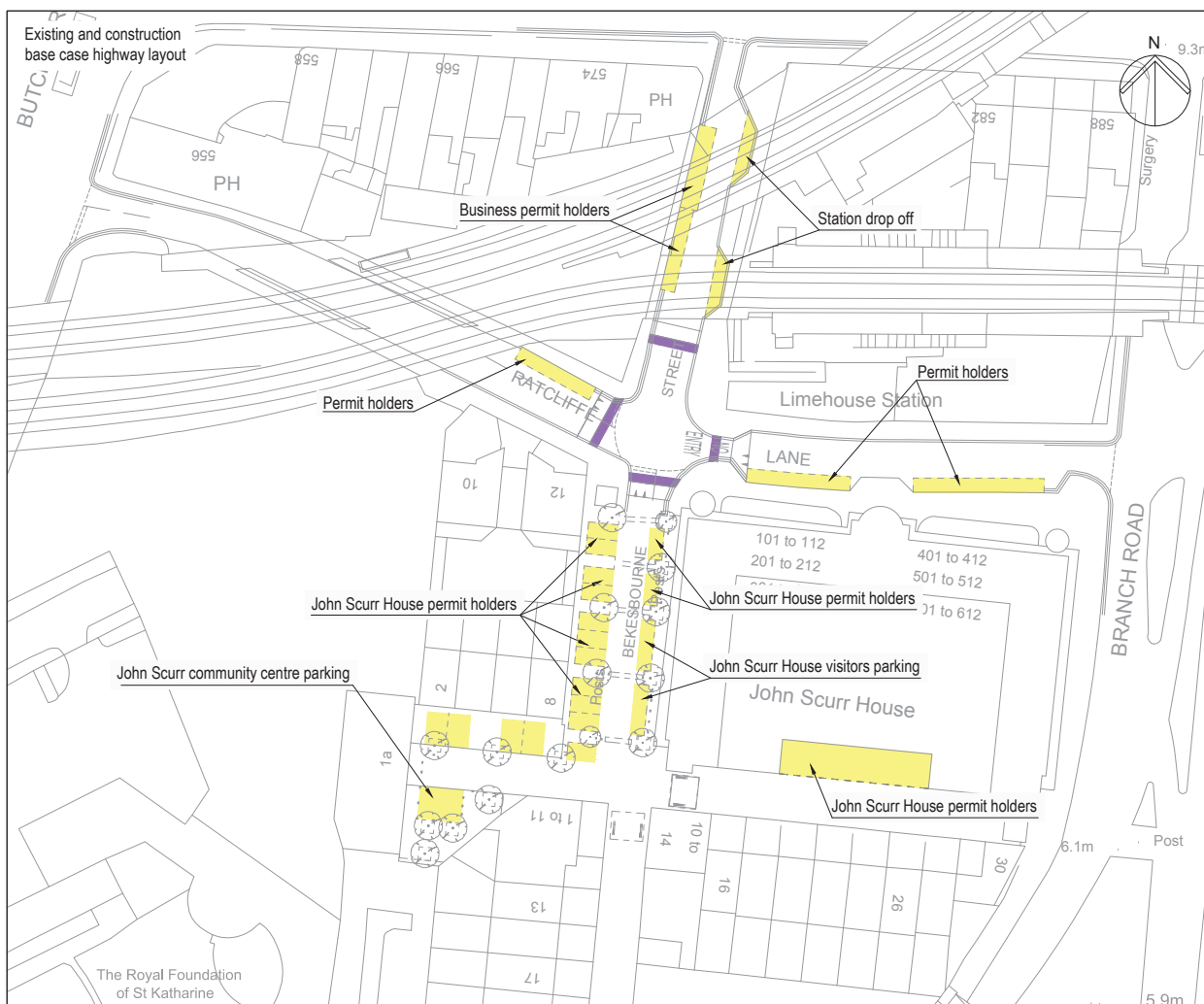

Mapping reproduced by permission of Ordnance Survey on behalf of HMSO. © Crown Copyright and Database right 2012. All rights reserved. Ordnance Survey licence number 100019345

Keyplan:

Coordinates are to be Ordnance Survey Datum OSGB36. All levels are in metres and relate to the Tunnel Datum which is 100 metres below Ordnance Datum Newlyn.

Key

Existing

- Parking restrictions
- On street parking
- Pedestrian crossing
- Tree

Revised

- Parking restriction
- Suspended parking
- Illustrative on-site manoeuvring zone
- Removal of footway
- Ventilation compound
- Diverted access road (new carriageway construction)
- Pedestrian barrier
- Site hoarding
- Access gate
- Trees to be removed
- Temporary traffic signal
- Limit of land to be acquired or used (LLAU)

SM08X_C00 See schedule of works

On Street Parking

Permit holders - Permit holders only Mon - Fri 8:30am - 5:30pm
 Station drop off - No waiting Mon - Fri 8:30am - 5:30pm
 John Scurr House permit holders - Residents parking
 Business permit holders - Business permit holders only Mon - Fri 8:30am - 5:30pm
 John Scurr community centre parking - Community centre parking

Stage

Phase 2b-2d

Standards

- Design Manual For Roads And Bridges, Dft, 1992
- Traffic Signs Regulations & General Directions, Tso, 2002
- Traffic Signs Manual, Dft, 2006
- Manual For Streets, Dft, 2007
- Manual For Streets 2, Cmt, 2010
- Designing For Deliveries, Fla, 1998
- Cycle Infrastructure Design Ltn 2/08, Dft, 2008
- Design Of Pedestrian Crossings Ltn 2/95, Dft, 1995
- Guidance For The Use Of Tactile Paving, Dft, 1998
- Accessible Bus Stop Design Guidance, TfL, 2006

10m 0 40m

Scale 1:500 at A1
1:1000 if reproduced at A3

ILLUSTRATIVE

Location

Bekesbourne Street
London Borough of Tower Hamlets

Document Information

Application for Development Consent
Highway layout during construction
Phase 2b-2d

DCO-PP-25X-BEKST-260014
January 2013

Thames Tideway Tunnel
Creating a cleaner, healthier River Thames

Thames Water

© Thames Water Utilities Ltd 2008

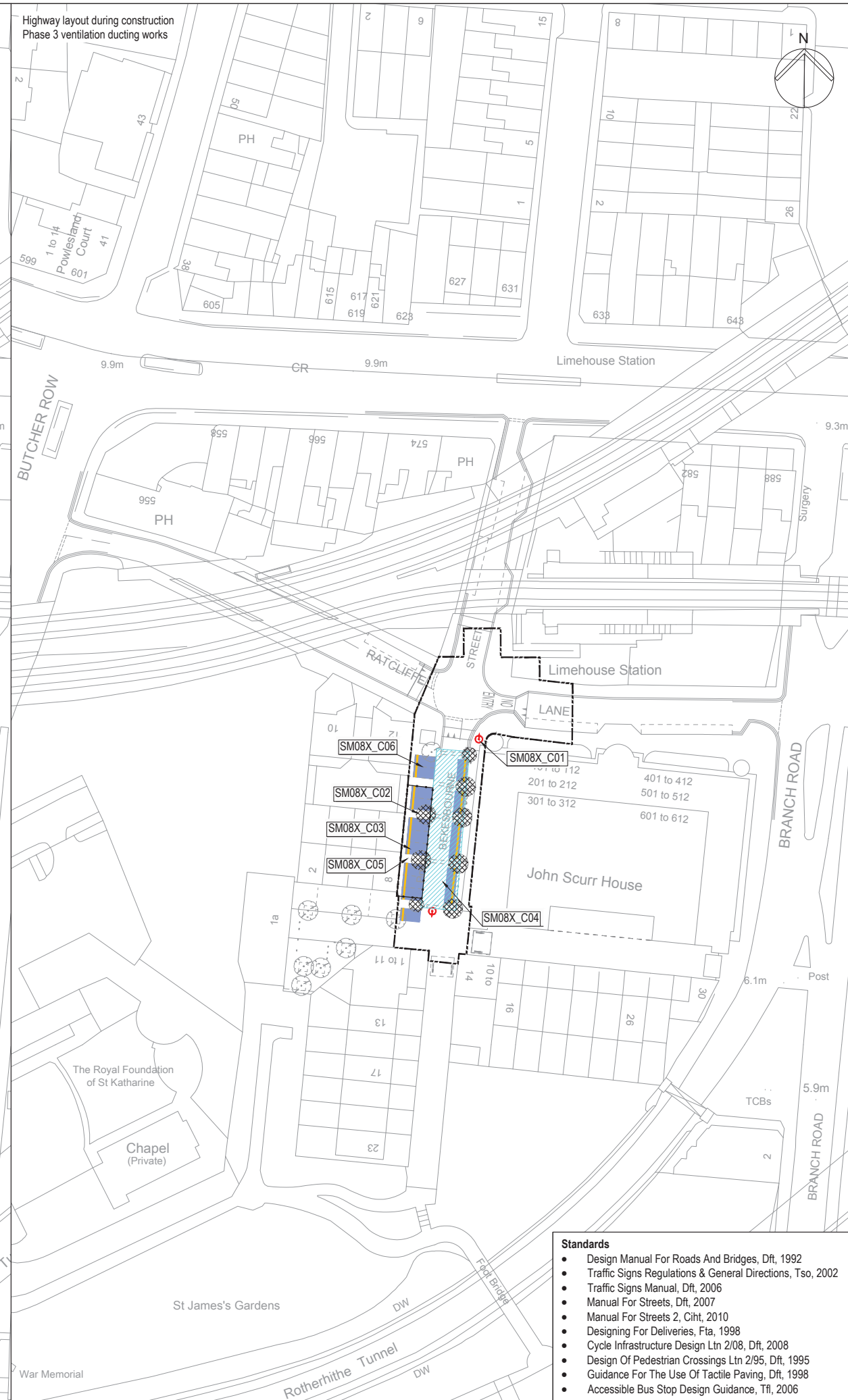
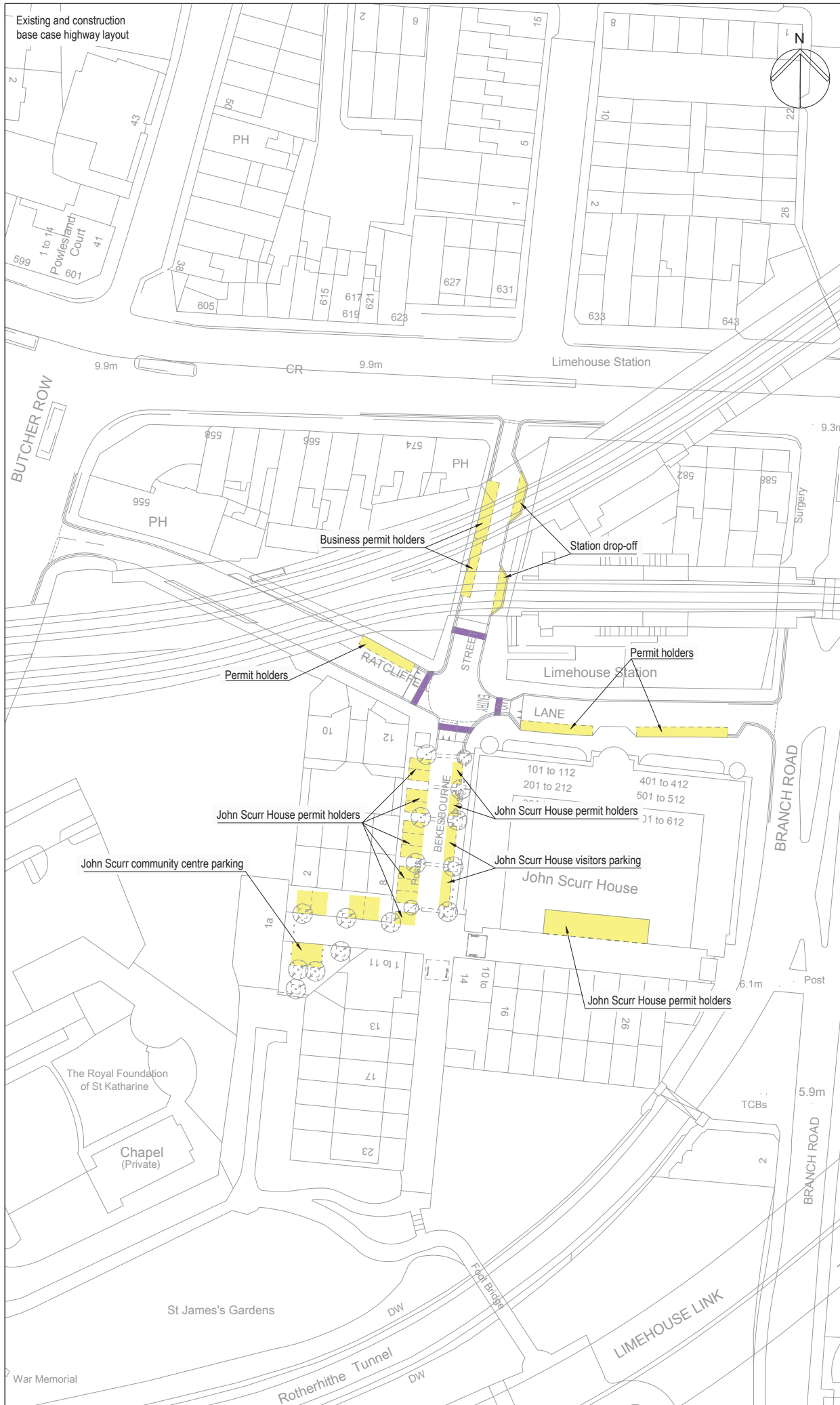

Mapping reproduced by permission of Ordnance Survey on behalf of HMSO. © Crown Copyright and Database right 2012. All rights reserved. Ordnance Survey licence number 100019345

Keyplan:

Coordinates are to be Ordnance Survey Datum OSGB36. All levels are in metres and relate to the Tunnel Datum which is 100 metres below Ordnance Datum Newlyn.

Key

Existing	Parking restrictions
On street parking	On street parking
Pedestrian crossing	Pedestrian crossing
Tree	Tree
Revised	Parking restrictions
Suspended parking	Suspended parking
Diverted access road (new carriageway construction)	Diverted access road (new carriageway construction)
Site hoarding	Site hoarding
Trees to be removed	Trees to be removed
Temporary traffic signal	Temporary traffic signal
Limit of land to be acquired or used (LLAU)	Limit of land to be acquired or used (LLAU)
SM08X_C00	See schedule of works

On Street Parking

Permit holders - Permit holders only Mon - Fri 8:30am - 5:30pm
 Station drop off - No waiting Mon - Fri 8:30am - 5:30pm
 John Scurr House permit holders - Residents parking
 John Scurr House visitors parking - Visitors parking
 Business permit holders - Business permit holders only Mon - Fri 8:30am - 5:30pm
 John Scurr community centre parking - Community centre parking

Stage
Phase 3

10m 0 40m
Scale 1:500 at A1
1:1000 if reproduced at A3

ILLUSTRATIVE

Location
Bekesbourne Street
London Borough of Tower Hamlets

Document Information
Application for Development Consent
Highway layout during construction - Phase 3

DCO-PP-25X-BEKST-260015
January 2013

Standards

- Design Manual For Roads And Bridges, Dft, 1992
- Traffic Signs Regulations & General Directions, Tso, 2002
- Traffic Signs Manual, Dft, 2006
- Manual For Streets, Dft, 2007
- Manual For Streets 2, Cih, 2010
- Designing For Deliveries, Fta, 1998
- Cycle Infrastructure Design Ltn 2/08, Dft, 2008
- Design Of Pedestrian Crossings Ltn 2/95, Dft, 1995
- Guidance For The Use Of Tactile Paving, Dft, 1998
- Accessible Bus Stop Design Guidance, TfL, 2006

© Thames Water Utilities Ltd 2008

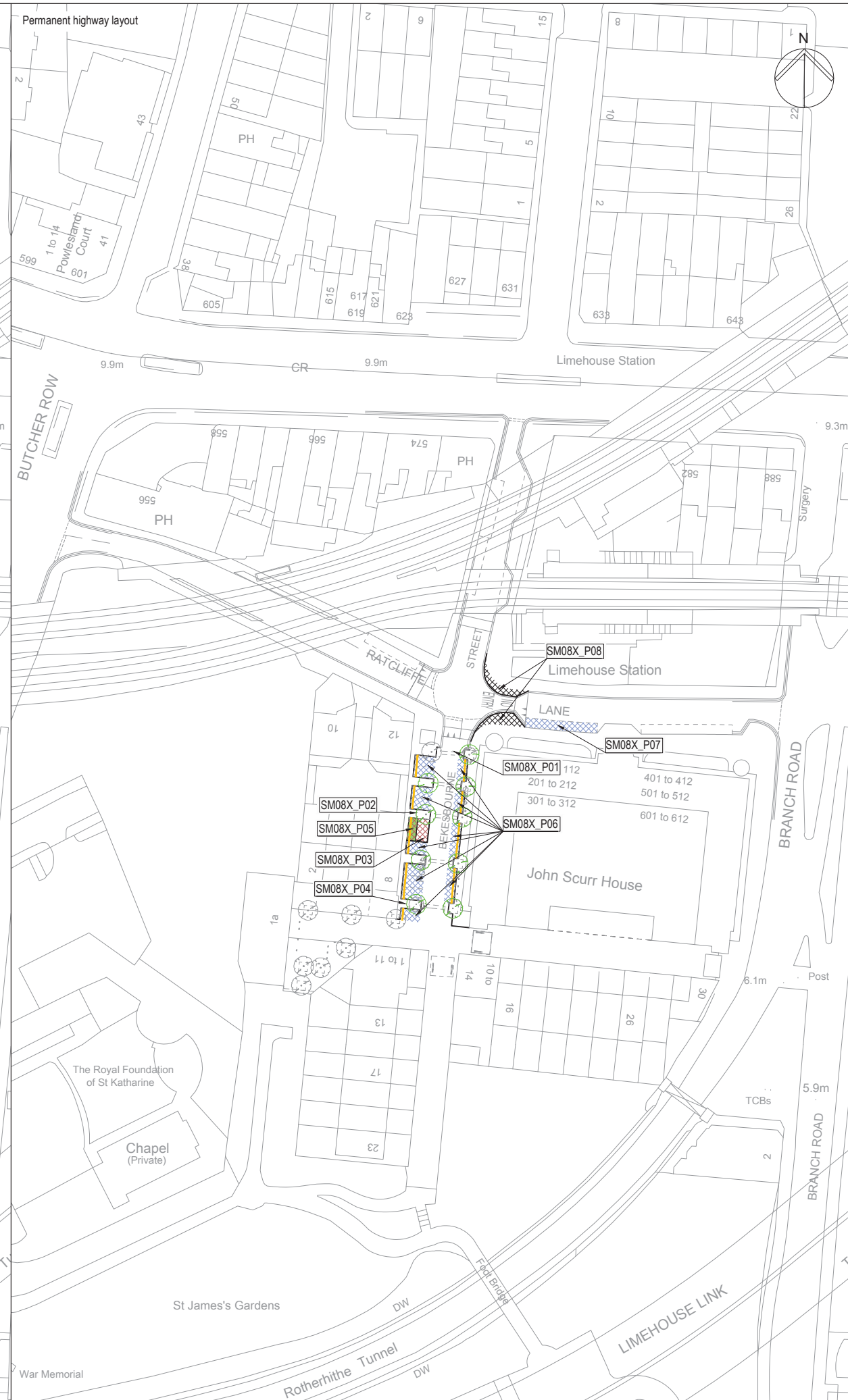
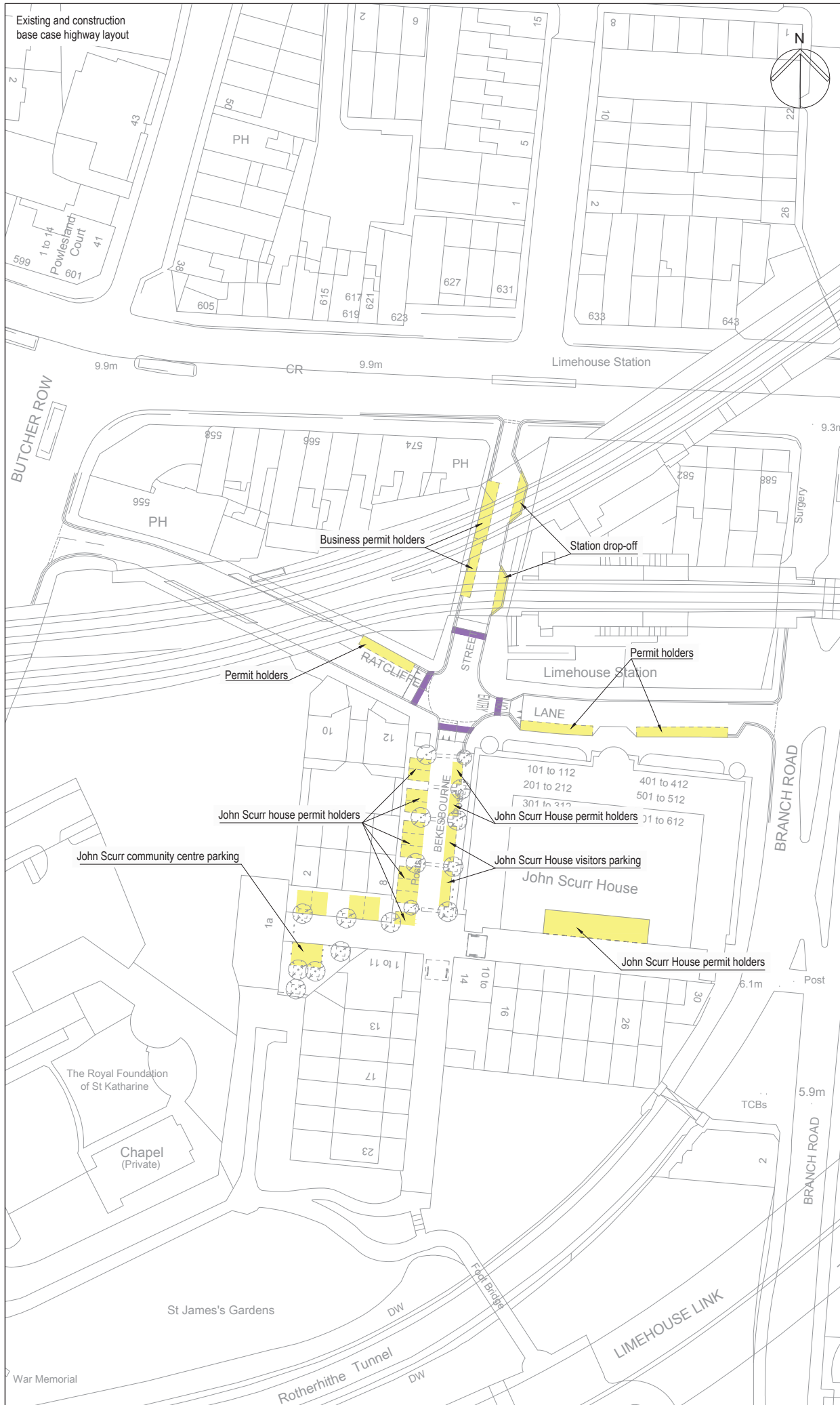

Mapping reproduced by permission of Ordnance Survey on behalf of HMSO. © Crown Copyright and Database right 2012. All rights reserved. Ordnance Survey licence number 100019345

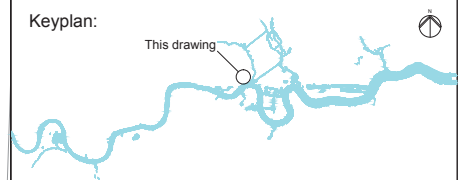

Coordinates are to be Ordnance Survey Datum OSGB36. All levels are in metres and relate to the Tunnel Datum which is 100 metres below Ordnance Datum Newlyn.

Key	
Existing	
	Parking restrictions
	On street parking
	Pedestrian crossing
	Tree
Revised	
	Parking restrictions
	Reinstated parking
	Reinstated footway
	Replaced trees
	Electrical control kiosk
	Permanently removed parking
	SM08X_P00 See schedule of works

On Street Parking
 Permit holders - Permit holders only Mon - Fri 8:30am - 5:30pm
 Station drop off - No waiting Mon - Fri 8:30am - 5:30pm
 John Scurr House permit holders - Residents parking
 John Scurr House visitors parking - Visitors parking
 Business permit holders - Business permit holders only Mon - Fri 8:30am - 5:30pm
 John Scurr community centre parking - Community centre parking

Stage
 Permanent phase

- Standards**
- Design Manual For Roads And Bridges, Dft, 1992
 - Traffic Signs Regulations & General Directions, Tso, 2002
 - Traffic Signs Manual, Dft, 2006
 - Manual For Streets, Dft, 2007
 - Manual For Streets 2, Cht, 2010
 - Designing For Deliveries, Fta, 1998
 - Cycle Infrastructure Design Ltn 2/08, Dft, 2008
 - Design Of Pedestrian Crossings Ltn 2/95, Dft, 1995
 - Guidance For The Use Of Tactile Paving, Dft, 1998
 - Accessible Bus Stop Design Guidance, TfL, 2006

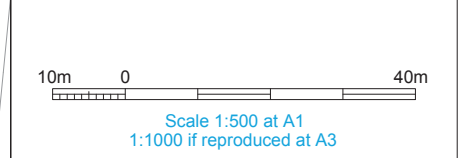

ILLUSTRATIVE

Location
 Bokesbourne Street
 London Borough of Tower Hamlets

Document Information
 Application for Development Consent
 Permanent highway layout - Area 1 work

DCO-PP-25X-BEKST-260016
 January 2013



This page is intentionally left blank

Copyright notice

Copyright © Thames Water Utilities Limited January 2013.
All rights reserved.

Any plans, drawings, designs and materials (materials) submitted by Thames Water Utilities Limited (Thames Water) as part of this application for Development Consent to the Planning Inspectorate are protected by copyright. You may only use this material (including making copies of it) in order to (a) inspect those plans, drawings, designs and materials at a more convenient time or place; or (b) to facilitate the exercise of a right to participate in the pre-examination or examination stages of the application which is available under the Planning Act 2008 and related regulations. Use for any other purpose is prohibited and further copies must not be made without the prior written consent of Thames Water.

Thames Water Utilities Limited

Clearwater Court, Vastern Road, Reading RG1 8DB

The Thames Water logo and Thames Tideway Tunnel logo are © Thames Water Utilities Limited. All rights reserved.

DCO-DT-000-ZZZZZ-022600

A decorative graphic at the bottom of the page consisting of several overlapping, wavy, organic shapes in various shades of green, ranging from a light lime green to a dark forest green. The shapes flow from the left side towards the right, creating a sense of movement and depth.