

Thames Tideway Tunnel
Thames Water Utilities Limited



Application for Development Consent

Application Reference Number: WWO10001

Book of Plans

Doc Ref: 2.25

King Edward Memorial Park Foreshore

APFP Regulations 2009: Regulation 5(2)(k), (o)

Hard copy available in
Box 62 Folder C
January 2013

Thames
Tideway Tunnel 
Creating a cleaner, healthier River Thames

This page is intentionally left blank

Application for Development Consent: Book of Plans

List of Volumes

Box	Volume	Section	Location	Drawing type or site location
61	1	1	Project-wide drawings	Works plan and sections
		2	Project-wide drawings	Land acquisition plans
		3	Project-wide drawings	Land plans
		4	Project-wide drawings	Crown and special category land plans
	2	5	Site drawings	Acton Storm Tanks
		6	Site drawings	Hammersmith Pumping Station
		7	Site drawings	Barn Elms
		8	Site drawings	Putney Embankment Foreshore
		9	Site drawings	Carnwath Road Riverside
	3	10	Site drawings	Dormay Street
		11	Site drawings	King George's Park
		12	Site drawings	Falconbrook Pumping Station
		13	Site drawings	Cremorne Wharf Depot
		14	Site drawings	Chelsea Embankment Foreshore
		15	Site drawings	Kirtling Street
62	4	16	Site drawings	Heathwall Pumping Station
		17	Site drawings	Albert Embankment Foreshore
		18	Site drawings	Victoria Embankment Foreshore
		19	Site drawings	Blackfriars Bridge Foreshore
	5	20	Site drawings	Shad Thames Pumping Station
		21	Site drawings	Chambers Wharf
		22	Site drawings	Earl Pumping Station
		23	Site drawings	Deptford Church Street
		24	Site drawings	Greenwich Pumping Station
	6	25	Site drawings	King Edward Memorial Park Foreshore
		26	Site drawings	Bekesbourne Street
		27	Site drawings	Abbey Mills Pumping Station
		28	Site drawings	Beckton Sewage Treatment Works.
		29	Project-wide drawings	Ventilation columns

This volume is Volume 6

Volume 6

List of contents

Drawing Title	Sheet No.	Drawing number
Section 25: King Edward Memorial Park Foreshore		
Location plan		DCO-PP-24X-KEMPF-250001
As existing site features plan		DCO-PP-24X-KEMPF-250002
Access plan		DCO-PP-24X-KEMPF-250003
Demolition and site clearance		DCO-PP-24X-KEMPF-250004
Site works parameter plan		DCO-PP-24X-KEMPF-250005
Site works parameter key plan		DCO-PP-24X-KEMPF-250006
Permanent works layout		DCO-PP-24X-KEMPF-250007
Proposed landscape plan - overall		DCO-PP-24X-KEMPF-250008
Proposed landscape plan - foreshore area		DCO-PP-24X-KEMPF-250009
Section AA		DCO-PP-24X-KEMPF-250010
As existing and proposed west elevation		DCO-PP-24X-KEMPF-250011
As existing and proposed south elevation		DCO-PP-24X-KEMPF-250012
Kiosk design intent		DCO-PP-24X-KEMPF-250013
Typical river wall design intent		DCO-PP-24X-KEMPF-250014
Construction phases - phase 1 Site setup		DCO-PP-24X-KEMPF-250015
Construction phases - phase 2 Shaft construction		DCO-PP-24X-KEMPF-250016
Construction phases - phase 3 Construction of other structures		DCO-PP-24X-KEMPF-250017
Construction phases - phase 4 Site demobilisation		DCO-PP-24X-KEMPF-250018
Highway layout during construction (Area 1)*		DCO-PP-24X-KEMPF-250025
Highway layout during construction (Area 2)*		DCO-PP-24X-KEMPF-250026
Permanent highway layout - Area 1 work*		DCO-PP-24X-KEMPF-250027

* Schedules of associated highway works are located in the *Transport Assessment*

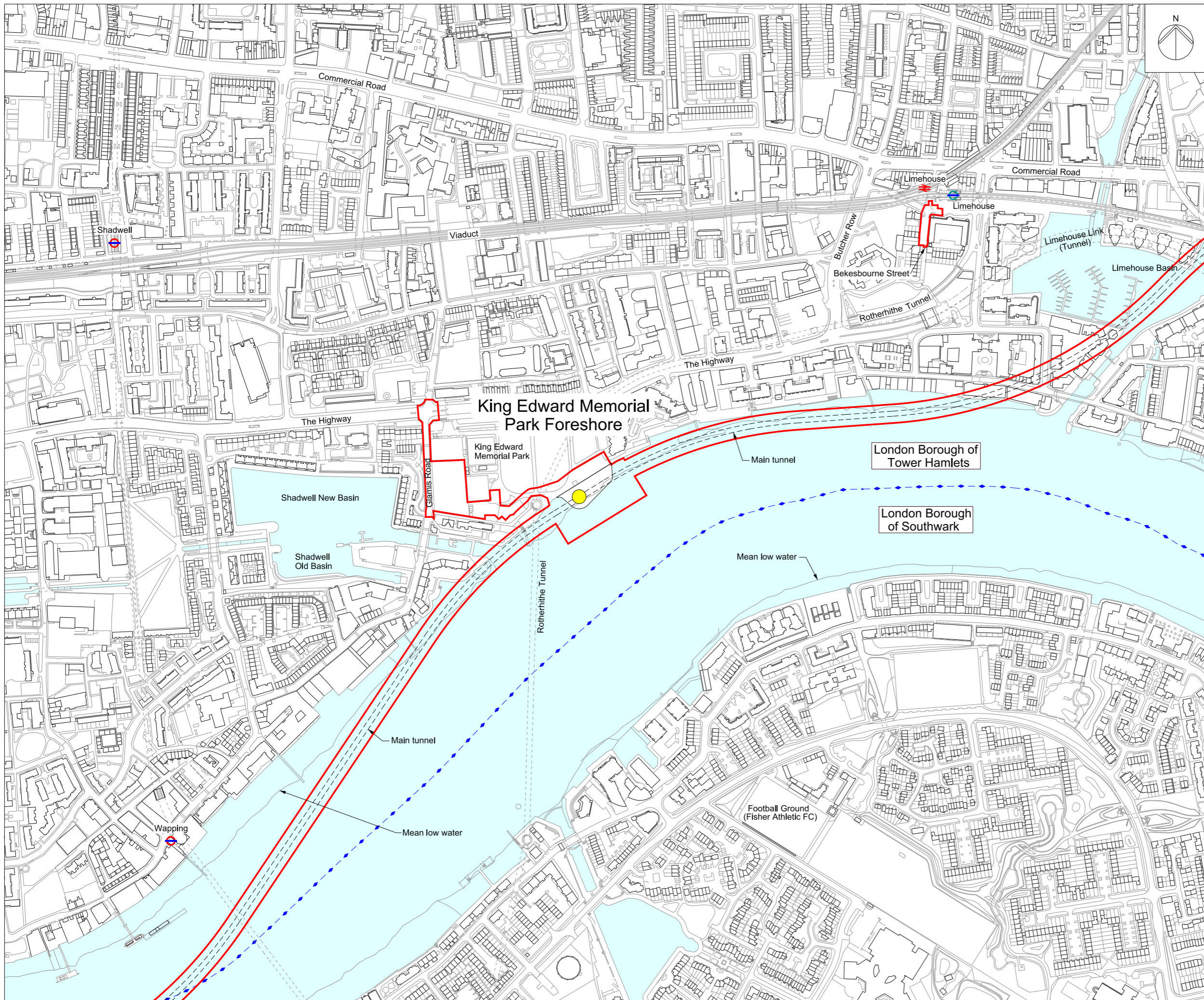

Mapping reproduced by permission of Ordnance Survey on behalf of HMSO. © Crown Copyright and Database right 2012. All rights reserved. Ordnance Survey licence number 100019345



Coordinates are to be Ordnance Survey Datum OSGB36. All levels are in metres and relate to the Tunnel Datum which is 100 metres below Ordnance Datum Newlyn.

- Key:**
- Local authority boundary
 - Order limits
 - Tunnel
 - Shaft

Notes:

- The alignment of the tunnels are illustrative within limits of deviation.

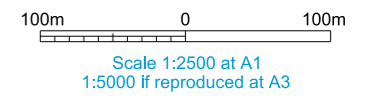

FOR INFORMATION

Location
King Edward Memorial Park Foreshore
London Borough of Tower Hamlets

Document Information
Application for Development Consent
Location plan

Book of plans - section 25
DCO-PP-24X-KEMPF-250001
January 2013



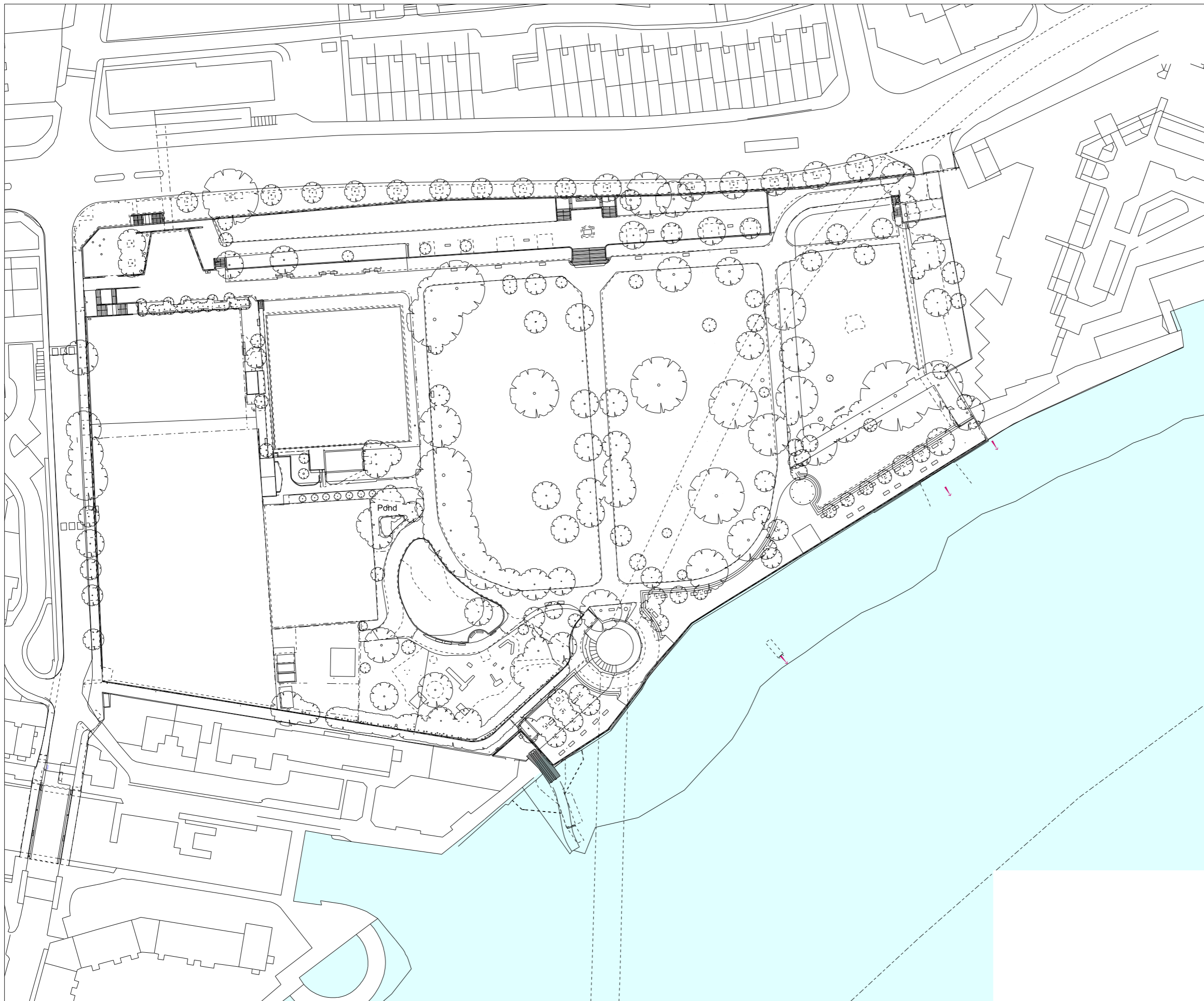

Mapping reproduced by permission of Ordnance Survey on behalf of HMSO. © Crown Copyright and Database right 2012. All rights reserved. Ordnance Survey licence number 100019345

Keyplan:



Coordinates are to be Ordnance Survey Datum OSGB36. All levels are in metres and relate to the Tunnel Datum which is 100 metres below Ordnance Datum Newlyn.



Location

Document Information
Application for Development Consent

Thames Tideway Tunnel
 Creating a cleaner, healthier River Thames





Mapping reproduced by permission of Ordnance Survey on behalf of HMSO. © Crown Copyright and Database right 2012. All rights reserved. Ordnance Survey licence number 100019345

Keyplan:
This drawing

Coordinates are to be Ordnance Survey Datum OSGB36. All levels are in metres and relate to the Tunnel Datum which is 100 metres below Ordnance Datum Newlyn.

Key:

- Limits of land to be acquired or used (LLAU)
- Zone within which all permanent site structures would be located
- Zone within which the shaft would be located
- Zone within which permanent above ground structures would be located
- Zone within which required landscaping would be located
- Maximum extent of top of river/parapet wall

Notes:

1. All dimensions and levels are approximate.
2. The Site Works Parameter Key Plan identifies each zone independently. The zones are identical to those shown on the Site works parameter plan
3. The zone within which the shaft would be located would include all permanent works including shaft walls (including appropriate allowances for construction tolerances) and if applicable under-reaming. Shaft construction temporary works may be located within or outside this zone provided they are located within the Limits of land to be acquired or used.

10m 0 100m
Scale 1:1250 at A1
1:2500 if reproduced at A3

FOR INFORMATION

[Location](#)
King Edward Memorial Park Foreshore
London Borough of Tower Hamlets

[Document Information](#)
Application for Development Consent
Site works parameter key plan

Book of plans - section 25
DCO-PP-24X-KEMPF-250006
January 2013

© Thames Water Utilities Ltd 2008

Zone within which Work No. 24a would be located

Zone within which ventilation column(s) serving the interception chamber would be located

Zone within which ventilation column(s) serving the shaft would be located

Zone within which local control pillar(s) would be located

Zone within which electrical and control kiosk(s) would be located

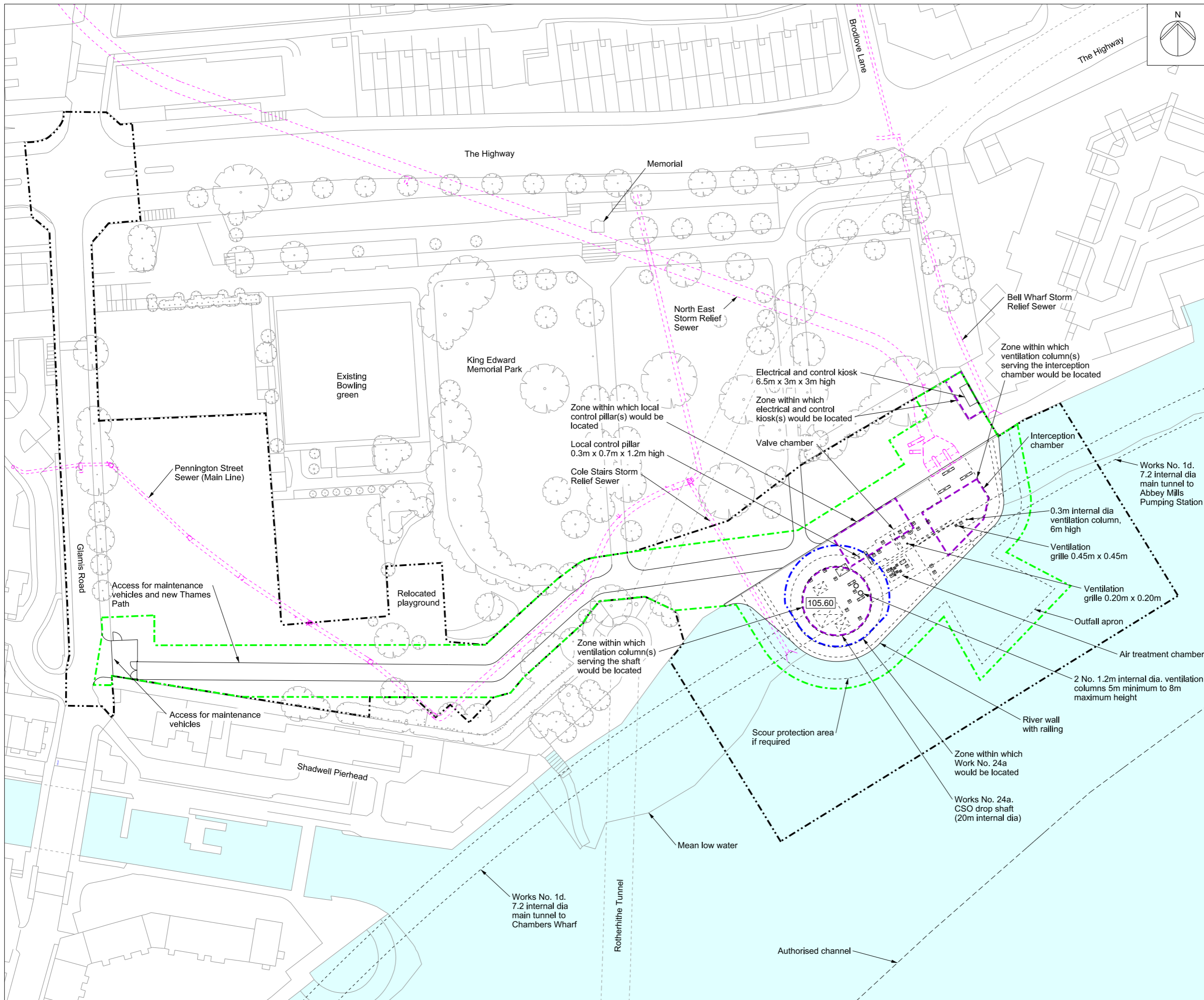

Mapping reproduced by permission of Ordnance Survey on behalf of HMSO. © Crown Copyright and Database right 2012. All rights reserved. Ordnance Survey licence number 100019345

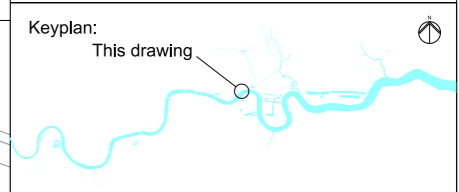

Coordinates are to be Ordnance Survey Datum OSGB36. All levels are in metres and relate to the Tunnel Datum which is 100 metres below Ordnance Datum Newlyn.

- Key:**
- Local authority boundary
 - Limits of land to be acquired or used (LLAU)
 - Existing sewers
 - Proposed access cover
 - Proposed level (shown in metres above tunnel datum)
 - Zone within which all permanent site structures would be located
 - Zone within which the shaft would be located
 - Zone within which permanent above ground structures would be located

- Notes:**
1. All dimensions and levels are approximate.
 2. Any discrepancy between the location of structures and the parameters marked on the drawings are due to differences between the Ordnance Survey base and topographical survey base, both of which have been used in the preparation of this drawing.
 3. This drawing shows permanent site structures only. Landscaping hard works and soft works are shown on the Proposed landscape plan and/or Proposed site features plan.
 4. Any Shadwell Boat Club moorings within or too close to the LLAU will be relocated to new locations agreed with the club and PLA.
 5. Access road or hardstanding required for vehicle access to electrical and control kiosk (not shown).

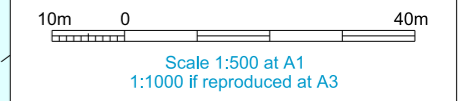

ILLUSTRATIVE

Location
King Edward Memorial Park Foreshore
London Borough of Tower Hamlets

Document Information
Application for Development Consent
Permanent works layout

Book of plans - section 25
DCO-PP-24X-KEMPF-250007
January 2013



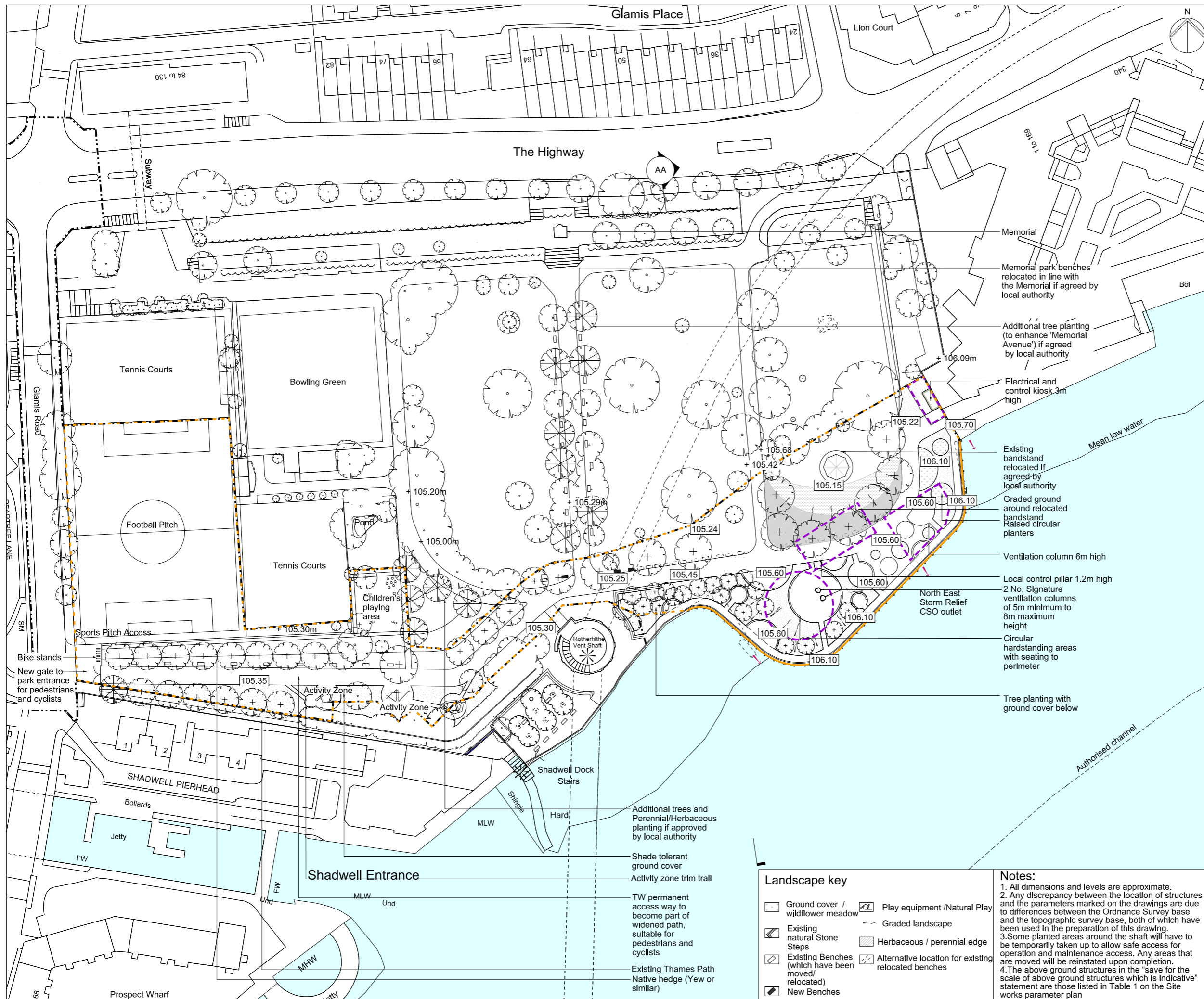

Mapping reproduced by permission of Ordnance Survey on behalf of HMSO. © Crown Copyright and Database right 2012. All rights reserved. Ordnance Survey licence number 100019345

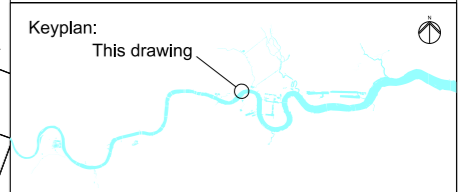

Coordinates are to be Ordnance Survey Datum OSGB36. All levels are in metres and relate to the Tunnel Datum which is 100 metres below Ordnance Datum Newlyn.

- Key:**
- Limits of land to be acquired or used (LLAU)
 - Zone within which permanent above ground structures would be located
 - Zone within which required landscaping would be located
 - Maximum extent of foreshore structure
 - Authorised channel
 - + 105.40m Existing levels (shown in metres above tunnel datum)
 - 105.40 Proposed levels (shown in metres above tunnel datum)
 - ✱ Listed buildings/structures
 - ⊕ Approximate position of CSO outlet
 - ⊙ Existing trees within surveyed area (trunk sizes vary)
 - ⊕ Proposed trees
 - ⊙ Advance additional planting outside the LLAU subject to agreement of local authority

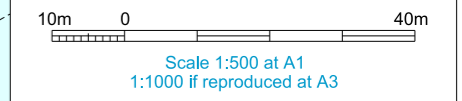

ILLUSTRATIVE
Save for the scale of above ground structures which is indicative

Location
King Edward Memorial Park Foreshore
London Borough of Tower Hamlets

Document Information
Application for Development Consent
Proposed landscape plan - overall

Book of plans - section 25
DCO-PP-24X-KEMPF-250008
January 2013



- Landscape key**
- | | |
|--|---|
| □ Ground cover / wildflower meadow | ⊙ Play equipment / Natural Play |
| ⊙ Existing natural Stone Steps | --- Graded landscape |
| ⊙ Existing Benches (which have been moved/relocated) | ⊙ Herbaceous / perennial edge |
| ⊙ New Benches | ⊙ Alternative location for existing relocated benches |

Notes:

- All dimensions and levels are approximate.
- Any discrepancy between the location of structures and the parameters marked on the drawings are due to differences between the Ordnance Survey base and the topographic survey base, both of which have been used in the preparation of this drawing.
- Some planted areas around the shaft will have to be temporarily taken up to allow safe access for operation and maintenance access. Any areas that are moved will be reinstated upon completion.
- The above ground structures in the "save for the scale of above ground structures which is indicative" statement are those listed in Table 1 on the Site works parameter plan

- Additional trees and Perennial/Herbaceous planting if approved by local authority
- Shade tolerant ground cover
- Activity zone trim trail
- TW permanent access way to become part of widened path, suitable for pedestrians and cyclists
- Existing Thames Path Native hedge (Yew or similar)

- Existing bandstand relocated if agreed by local authority
- Graded ground around relocated bandstand
- Raised circular planters
- Ventilation column 6m high
- Local control pillar 1.2m high
- 2 No. Signature ventilation columns of 5m minimum to 8m maximum height
- Circular handstanding areas with seating to perimeter
- Tree planting with ground cover below

- Memorial
- Memorial park benches relocated in line with the Memorial if agreed by local authority
- Additional tree planting (to enhance 'Memorial Avenue') if agreed by local authority
- Electrical and control kiosk 3m high

Mapping reproduced by permission of Ordnance Survey on behalf of HMSO. © Crown Copyright and Database right 2012. All rights reserved. Ordnance Survey licence number 100019345



Coordinates are to be Ordnance Survey Datum OSGB36. All levels are in metres and relate to the Tunnel Datum which is 100 metres below Ordnance Datum Newlyn.

- Key:**
- Limits of land to be acquired or used (LLAU)
 - - - Zone within which permanent above ground structures would be located
 - . - Zone within which required landscaping would be located
 - Maximum extent of foreshore structure
 - - - Authorised channel
 - + 105.40m Existing levels (shown in metres above tunnel datum)
 - 105.40 Proposed levels (shown in metres above tunnel datum)
 - ✱ Listed buildings/structures
 - ➔ Approximate position of CSO outlet
 - ⊙ Existing trees within surveyed area (trunk sizes vary)
 - ⊕ Proposed trees
 - ⊗ Advance additional planting outside the LLAU subject to agreement of local authority

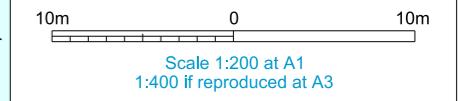

ILLUSTRATIVE
Save for the scale of above ground structures which is indicative

Location
King Edward Memorial Park Foreshore
London Borough of Tower Hamlets

Document Information
Application for Development Consent

Proposed
Landscape plan foreshore area
Book of plans - section 25
DCO-PP-24X-KEMPF-250009
January 2013

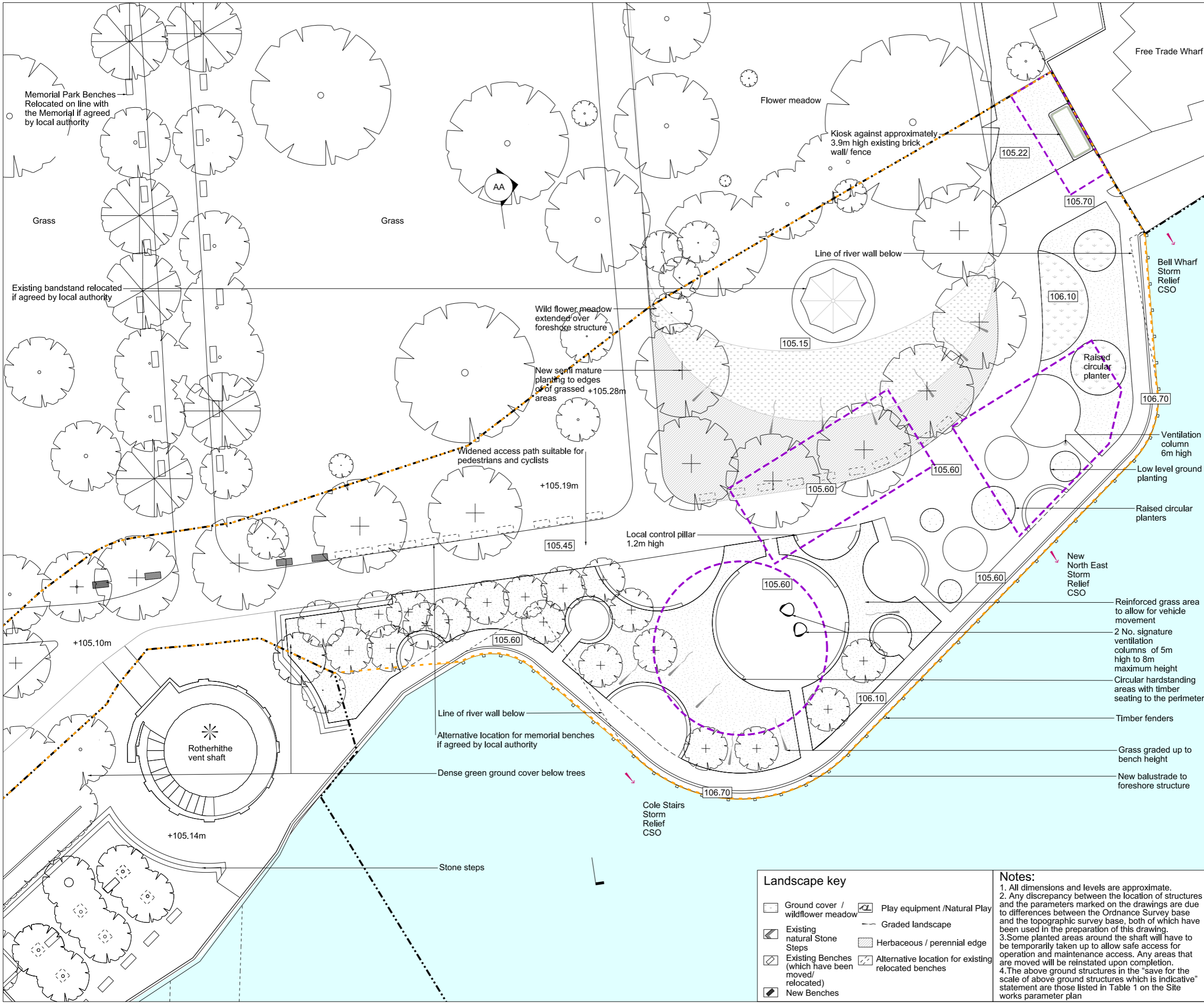

- Landscape key**
- Ground cover / wildflower meadow
 - ▨ Existing natural Stone Steps
 - ▨ Existing Benches (which have been moved/relocated)
 - ▨ New Benches
 - ⊕ Play equipment /Natural Play
 - Graded landscape
 - ▨ Herbaceous / perennial edge
 - ▨ Alternative location for existing relocated benches

Notes:

- All dimensions and levels are approximate.
- Any discrepancy between the location of structures and the parameters marked on the drawings are due to differences between the Ordnance Survey base and the topographic survey base, both of which have been used in the preparation of this drawing.
- Some planted areas around the shaft will have to be temporarily taken up to allow safe access for operation and maintenance access. Any areas that are moved will be reinstated upon completion.
- The above ground structures in the "save for the scale of above ground structures which is indicative" statement are those listed in Table 1 on the Site works parameter plan

Mapping reproduced by permission of Ordnance Survey on behalf of HMSO. © Crown Copyright and Database right 2012. All rights reserved. Ordnance Survey licence number 100019345



Coordinates are to be Ordnance Survey Datum OSGB36. All levels are in metres and relate to the Tunnel Datum which is 100 metres below Ordnance Datum Newlyn.

Notes:

1. All dimensions and levels are approximate.
2. The purpose of this section is to show the scale of the below ground infrastructure to be provided.

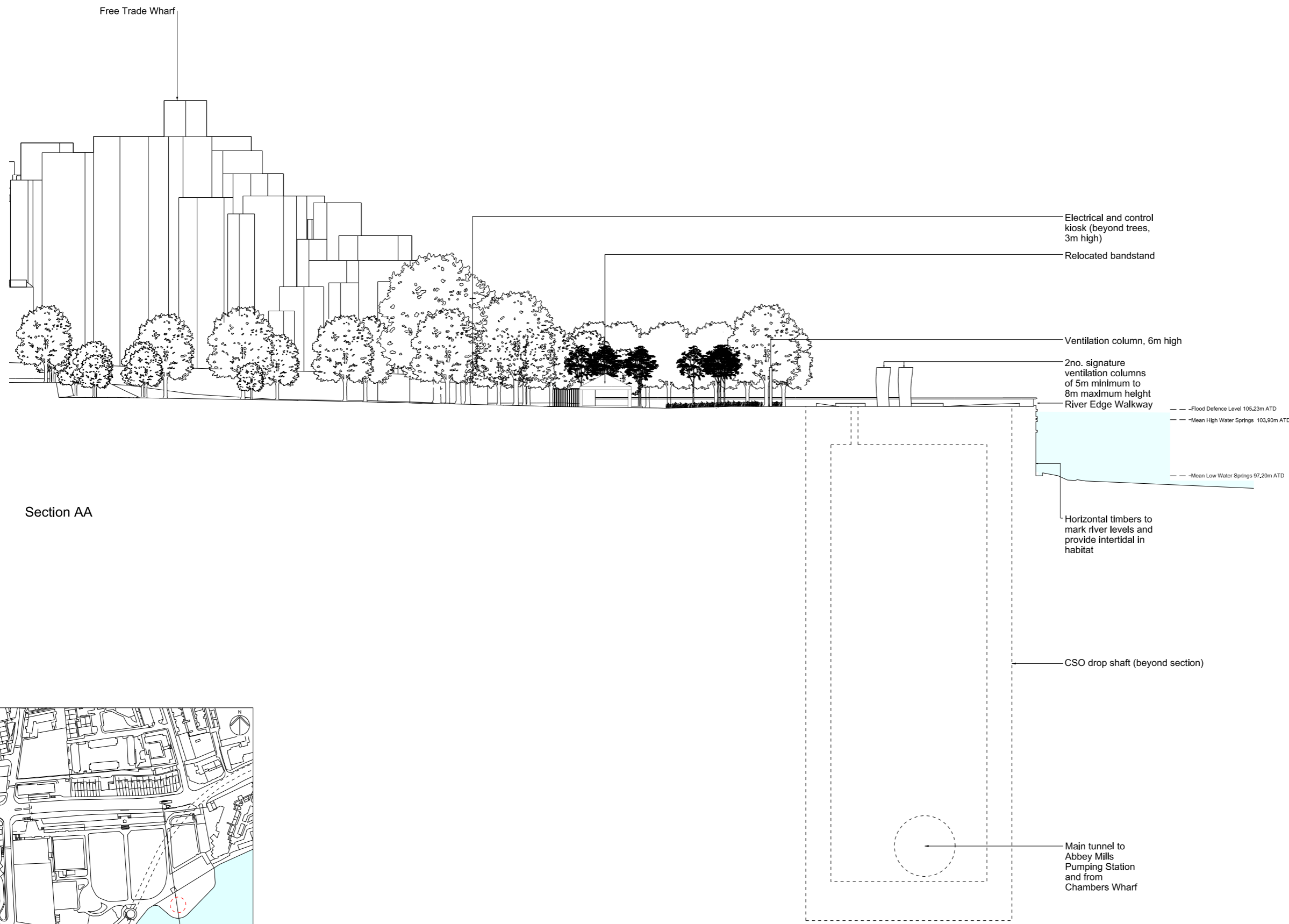

Section AA

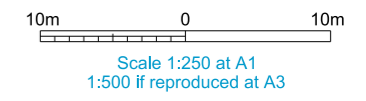
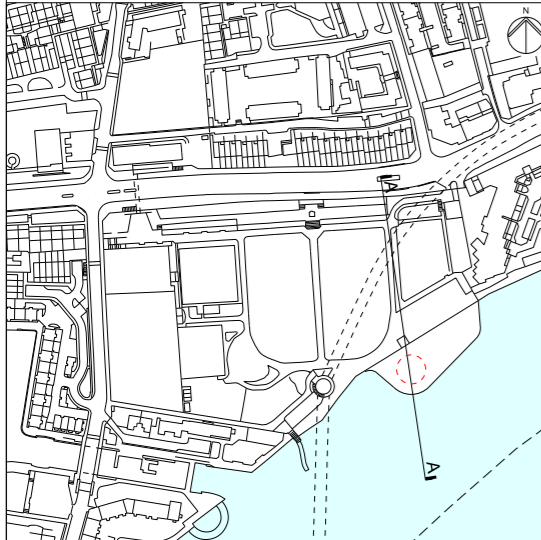

ILLUSTRATIVE

Location
King Edward Memorial Park Foreshore
London Borough of Tower Hamlets

Document Information
Application for Development Consent
Section AA

Book of plans - section 25
DCO-PP-24X-KEMPF-250010
January 2013



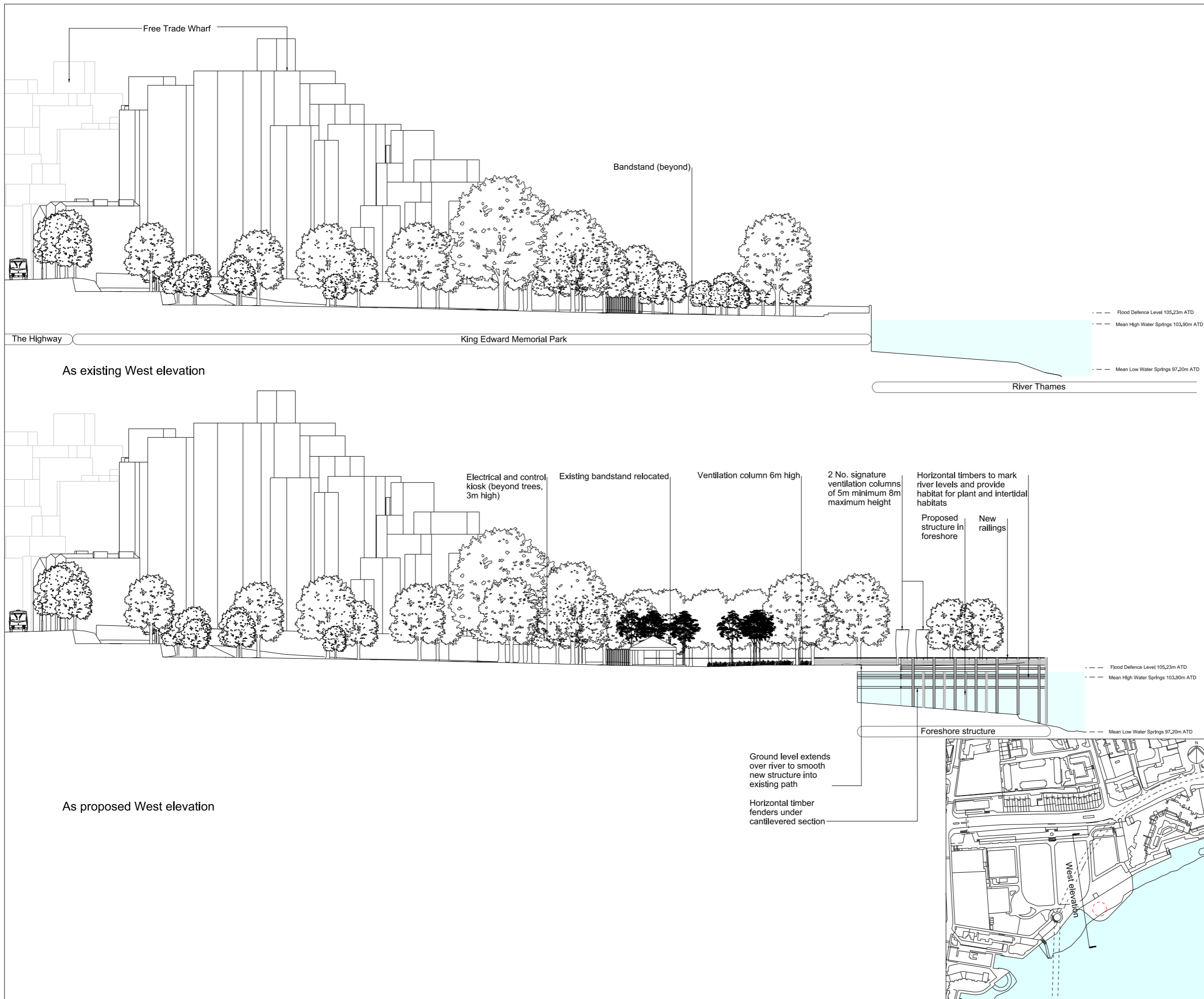

Mapping reproduced by permission of Ordnance Survey on behalf of HMSO. © Crown Copyright and Database right 2012. All rights reserved. Ordnance Survey licence number 100019345

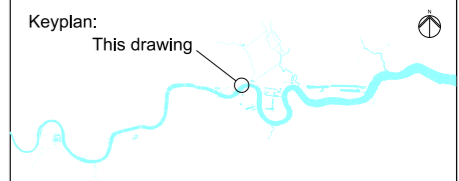

Coordinates are to be Ordnance Survey Datum OSGB36. All levels are in metres and relate to the Tunnel Datum which is 100 metres below Ordnance Datum Newlyn.

Notes:
1. All dimensions and levels are approximate.

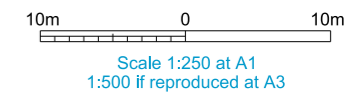

ILLUSTRATIVE

Location
King Edward Memorial Park Foreshore
London Borough of Tower Hamlets

Document Information
Application for Development Consent
As existing and proposed
West elevation
Book of plans - section 25
DCO-PP-24X-KEMPF-250011
January 2013



Mapping reproduced by permission of Ordnance Survey on behalf of HMSO. © Crown Copyright and Database right 2012. All rights reserved. Ordnance Survey licence number 100019345

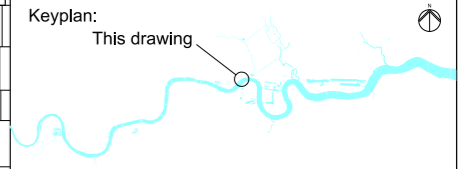

Coordinates are to be Ordnance Survey Datum OSGB36. All levels are in metres and relate to the Tunnel Datum which is 100 metres below Ordnance Datum Newlyn.

Notes:

1. All dimensions and levels are approximate.

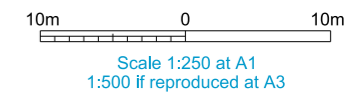
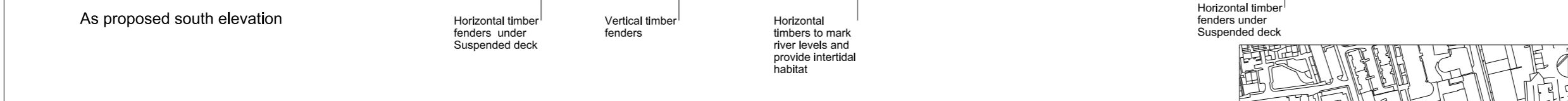
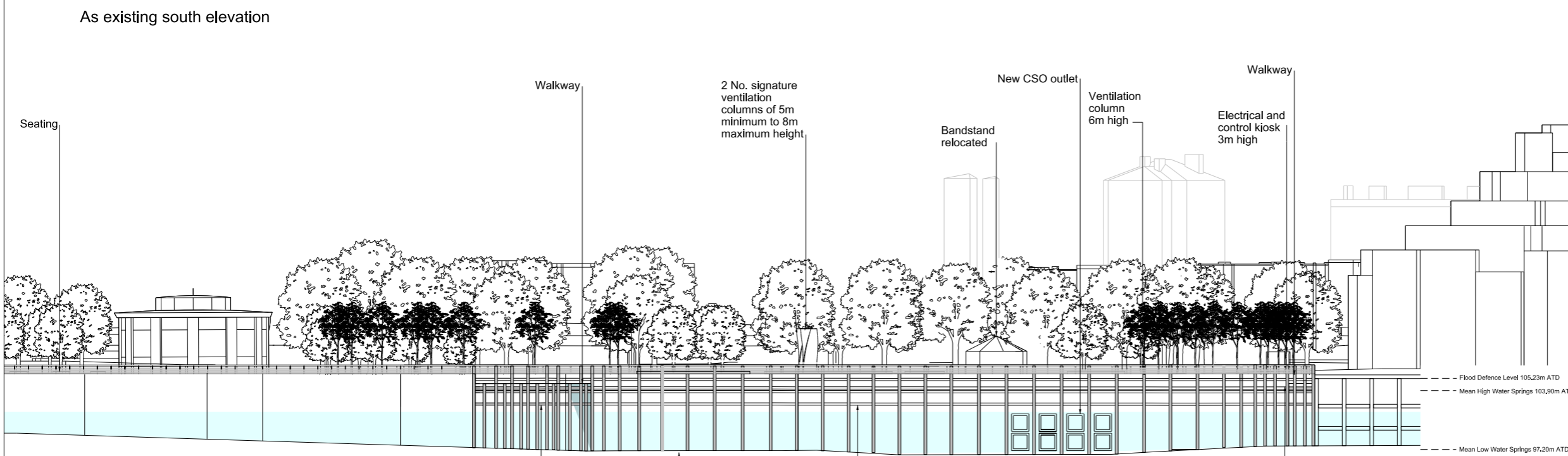
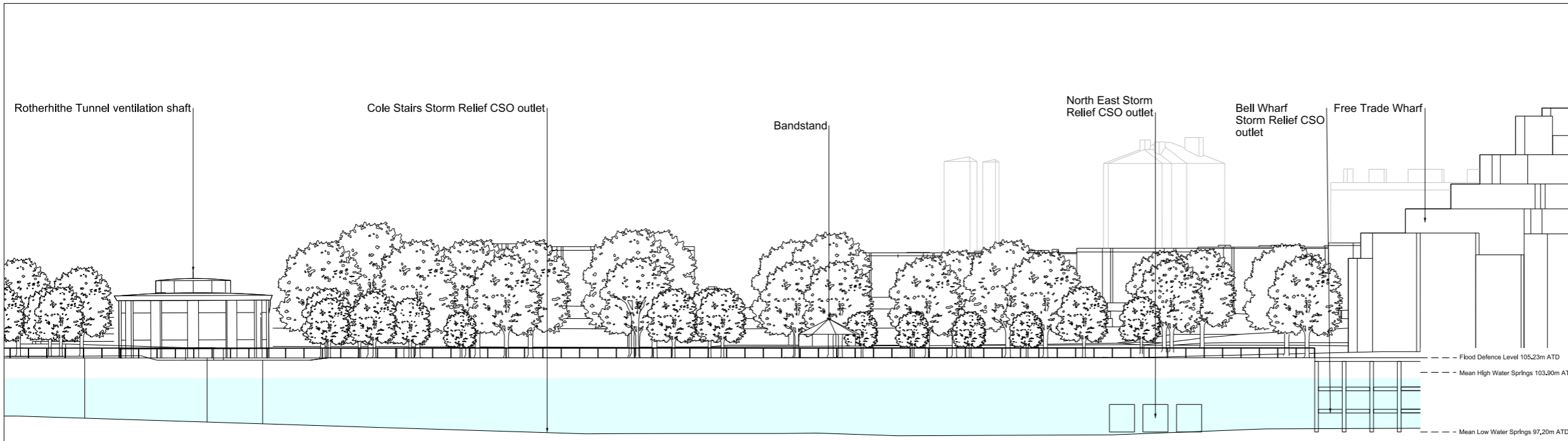

ILLUSTRATIVE

Location
King Edward Memorial Park Foreshore
London Borough of Tower Hamlets

Document Information
Application for Development Consent
As existing and proposed
South elevation
Book of plans - section 25
DCO-PP-24X-KEMPF-250012
January 2013

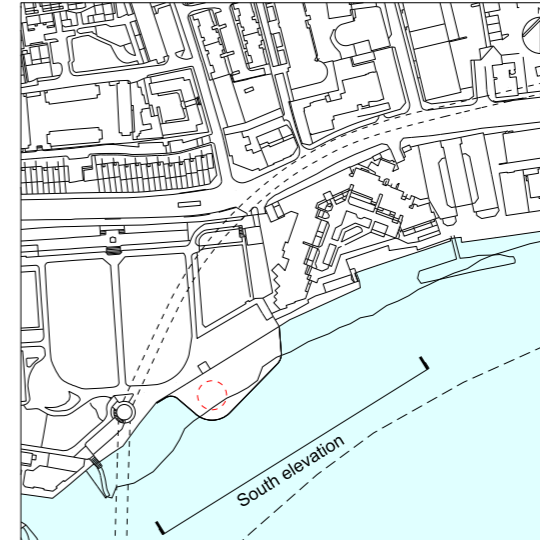

Mapping reproduced by permission of Ordnance Survey on behalf of HMSO. © Crown Copyright and Database right 2012. All rights reserved. Ordnance Survey licence number 100019345



Coordinates are to be Ordnance Survey Datum OSGB36. All levels are in metres and relate to the Tunnel Datum which is 100 metres below Ordnance Datum Newlyn.

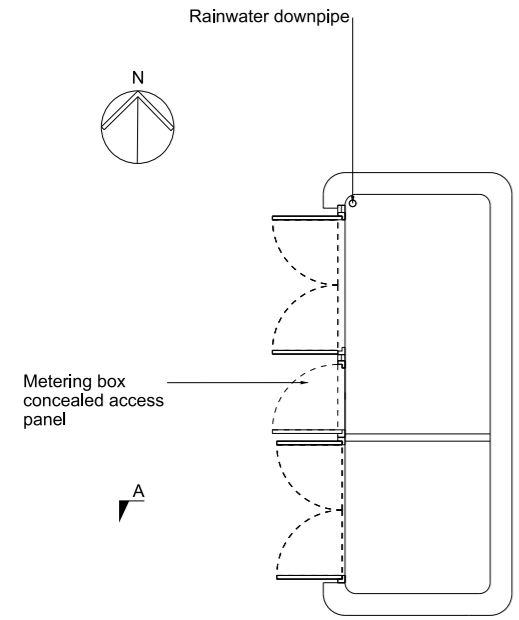

Plan at Ground Level

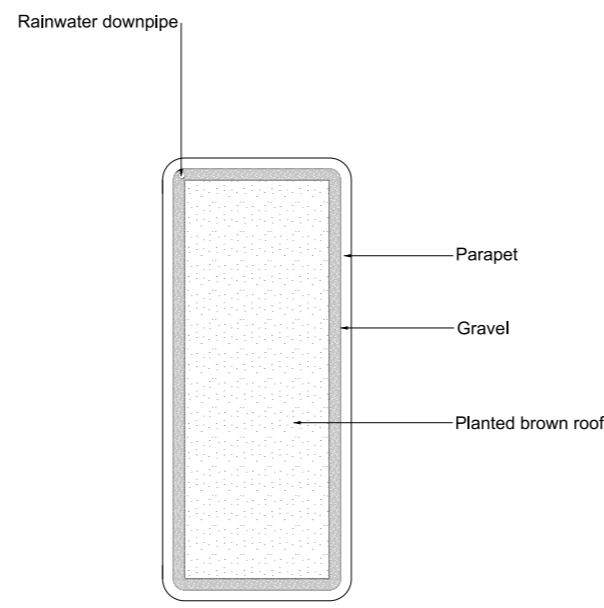

Roof Plan

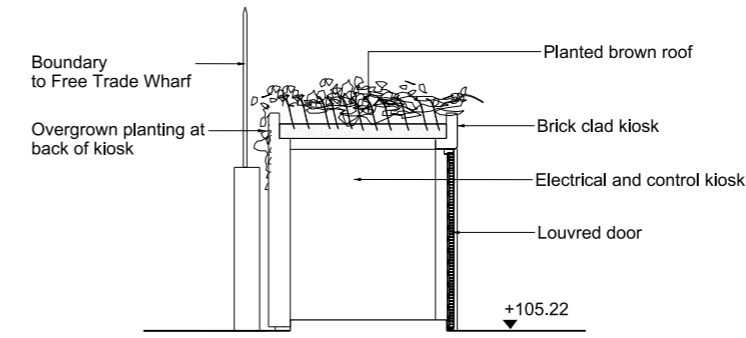

Section AA

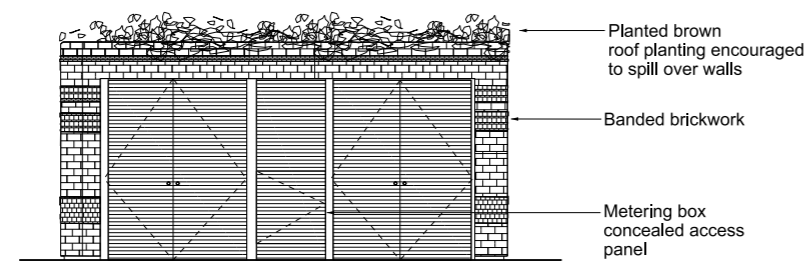

West elevation

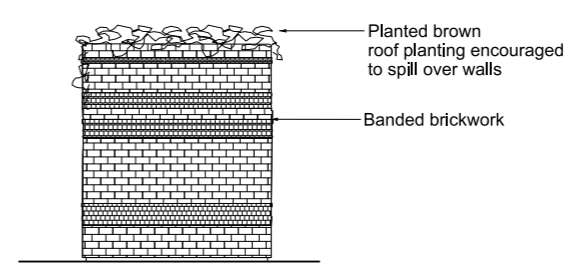

South elevation

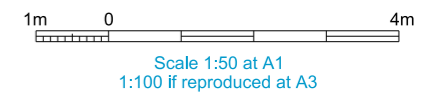

ILLUSTRATIVE
Save for the scale of the kiosk which is indicative

Location
King Edward Memorial Park Foreshore
London Borough of Tower Hamlets

Document Information
Application for Development Consent
Kiosk design intent

Book of plans - section 25
DCO-PP-24X-KEMPF-250013
January 2013



Mapping reproduced by permission of Ordnance Survey on behalf of HMSO. © Crown Copyright and Database right 2012. All rights reserved. Ordnance Survey licence number 100019345



Coordinates are to be Ordnance Survey Datum OSGB36. All levels are in metres and relate to the Tunnel Datum which is 100 metres below Ordnance Datum Newlyn.

Notes:
1. All dimensions and levels are approximate.

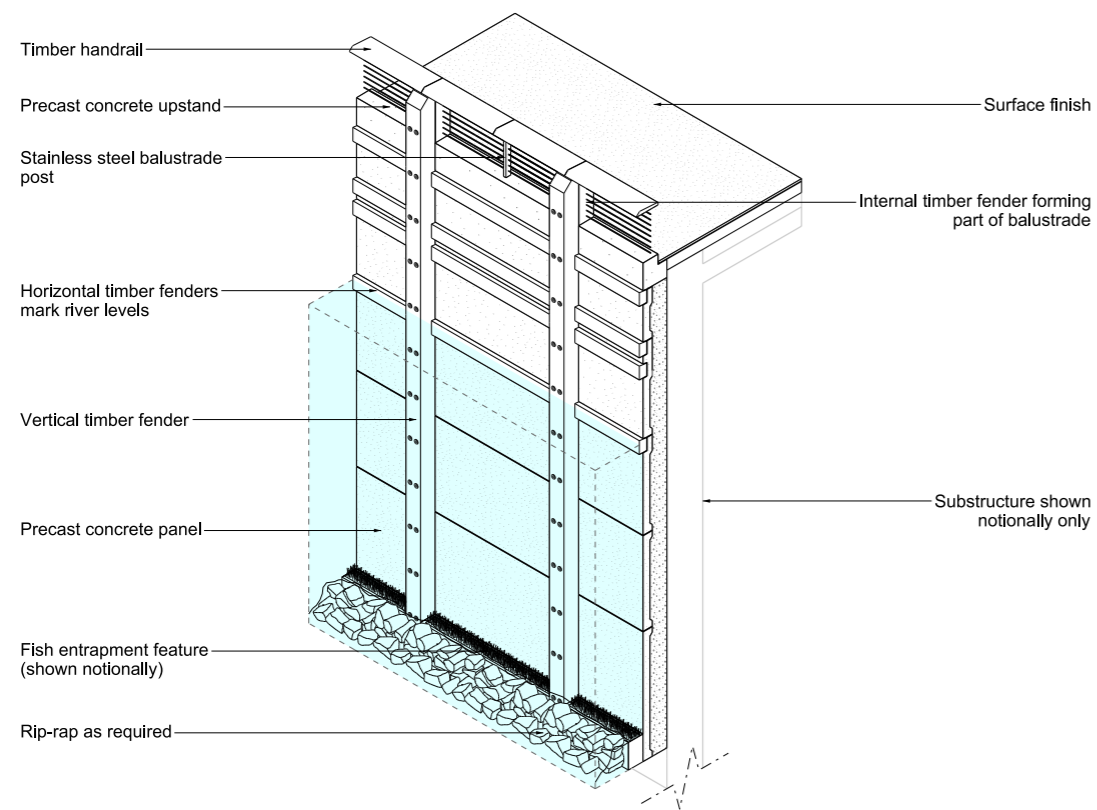

Isometric
Scale NTS

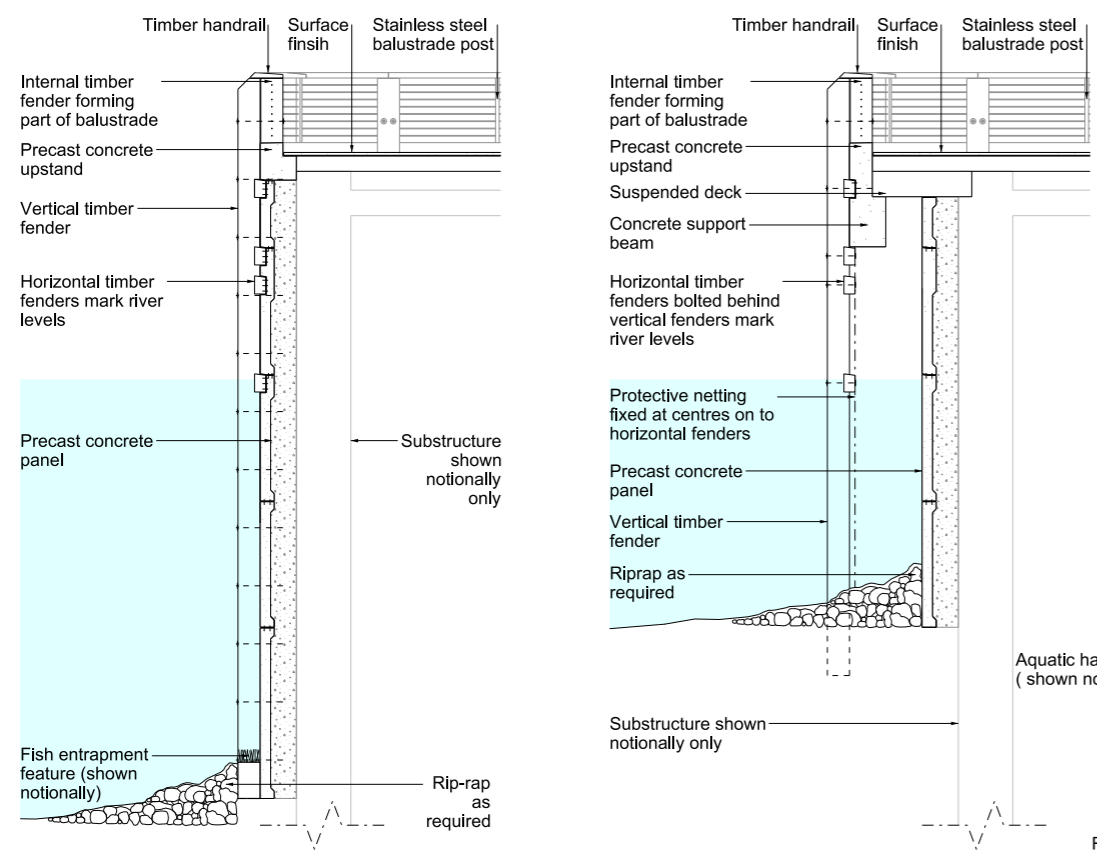

Section BB
Scale 1:50

Section CC
Scale 1:50

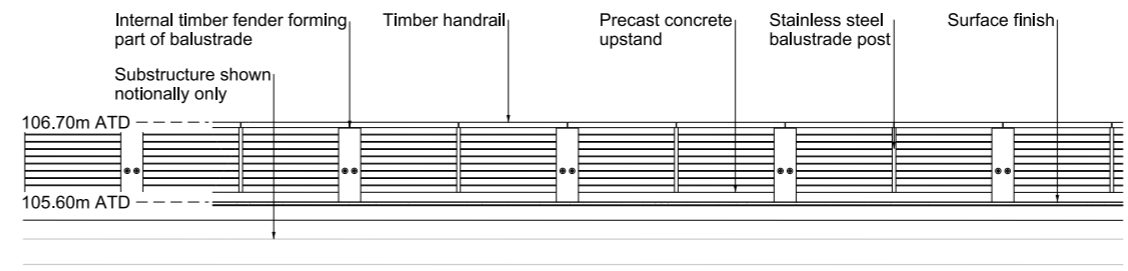

North elevation
Scale 1:50

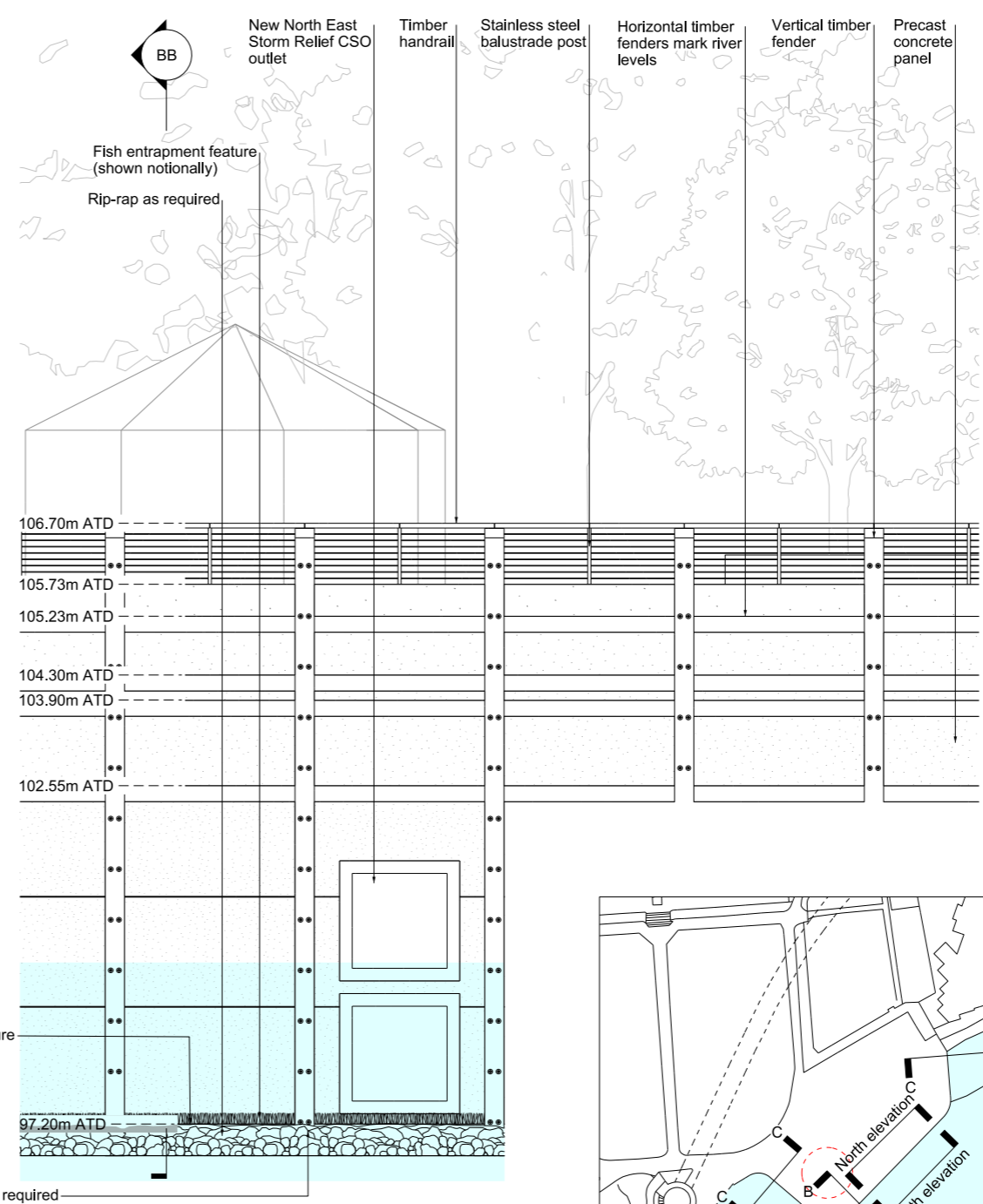

Partial south elevation
Scale 1:50

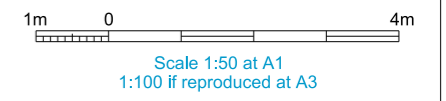
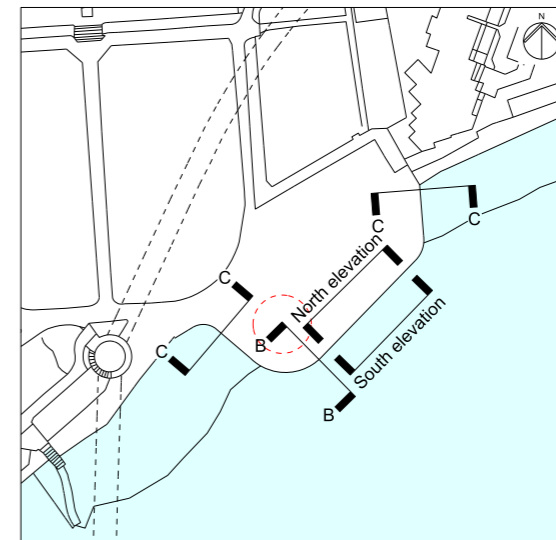

ILLUSTRATIVE

Location
King Edward Memorial Park Foreshore
London Borough of Tower Hamlets

Document Information
Application for Development Consent
Typical river wall design intent

Book of plans - section 25
DCO-PP-24X-KEMPF-250014
January 2013



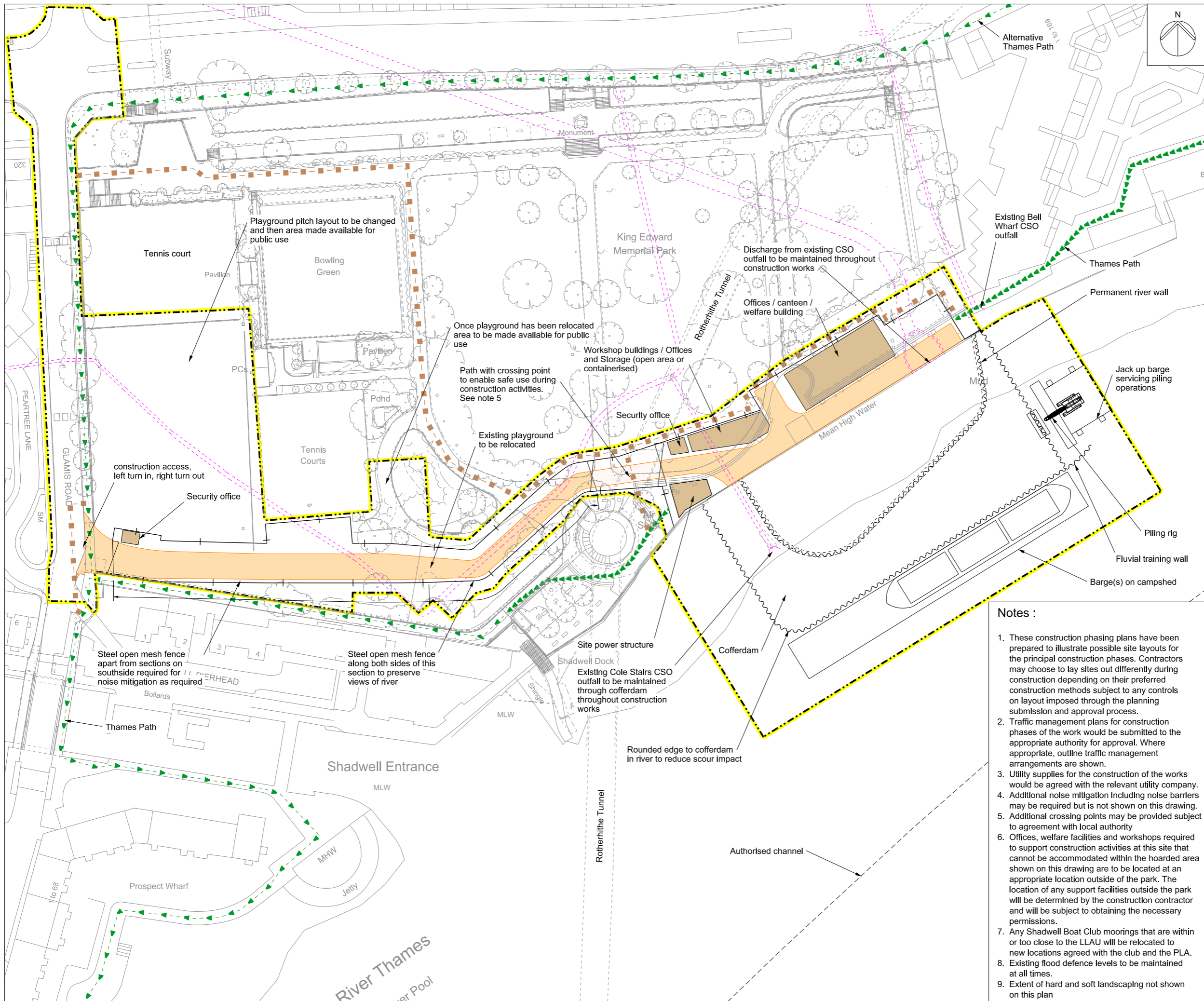

Mapping reproduced by permission of Ordnance Survey on behalf of HMSO. © Crown Copyright and Database right 2012. All rights reserved. Ordnance Survey licence number 100019345

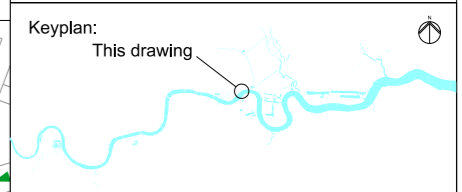

Coordinates are to be Ordnance Survey Datum OSGB36. All levels are in metres and relate to the Tunnel Datum which is 100 metres below Ordnance Datum Newlyn.

- Key:**
- Limits of land to be acquired or used (LLAU)
 - Hoarding
 - Maximum extent of working area
 - ▶▶▶ Existing permissive right of way
 - ▶▶▶ Existing public right of way
 - - - Route of temporary diversion of right of way
 - ⊘ Site access
 - Access / haul route
 - Existing sewers
 - ~ Sheet piles

Notes :

1. These construction phasing plans have been prepared to illustrate possible site layouts for the principal construction phases. Contractors may choose to lay sites out differently during construction depending on their preferred construction methods subject to any controls on layout imposed through the planning submission and approval process.
2. Traffic management plans for construction phases of the work would be submitted to the appropriate authority for approval. Where appropriate, outline traffic management arrangements are shown.
3. Utility supplies for the construction of the works would be agreed with the relevant utility company.
4. Additional noise mitigation including noise barriers may be required but is not shown on this drawing.
5. Additional crossing points may be provided subject to agreement with local authority
6. Offices, welfare facilities and workshops required to support construction activities at this site that cannot be accommodated within the hoarded area shown on this drawing are to be located at an appropriate location outside of the park. The location of any support facilities outside the park will be determined by the construction contractor and will be subject to obtaining the necessary permissions.
7. Any Shadwell Boat Club moorings that are within or too close to the LLAU will be relocated to new locations agreed with the club and the PLA.
8. Existing flood defence levels to be maintained at all times.
9. Extent of hard and soft landscaping not shown on this plan

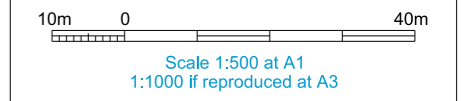

ILLUSTRATIVE

Location
King Edward Memorial Park Foreshore
London Borough of Tower Hamlets

Document Information
Application for Development Consent
Construction phases - phase 1
Site setup
Book of plans - section 25
DCO-PP-24X-KEMPF-250015
January 2013



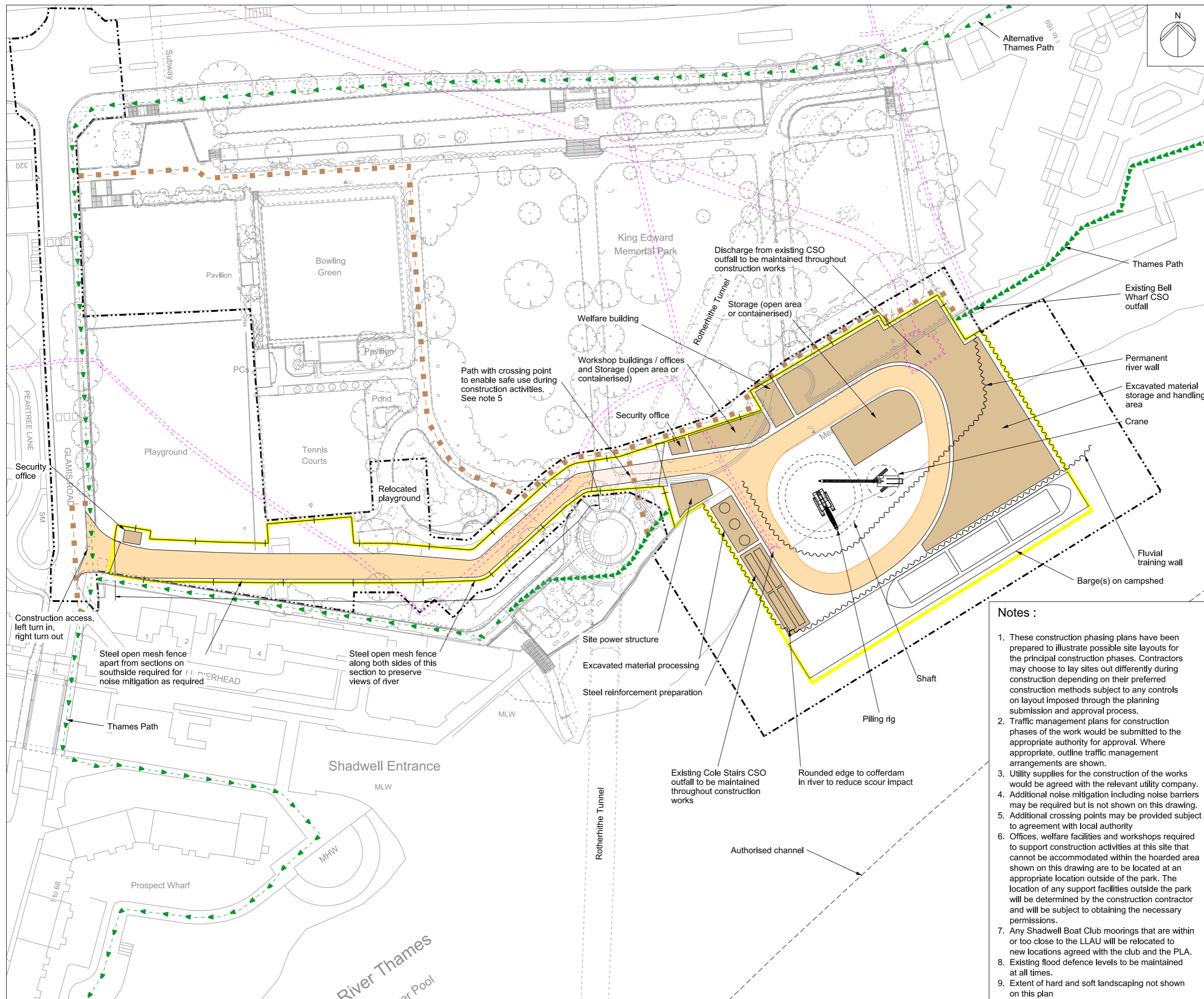

Mapping reproduced by permission of Ordnance Survey on behalf of HMSO. © Crown Copyright and Database right 2012. All rights reserved. Ordnance Survey licence number 100019345

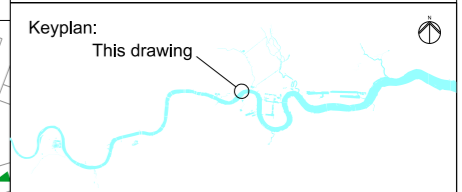

Coordinates are to be Ordnance Survey Datum OSGB36. All levels are in metres and relate to the Tunnel Datum which is 100 metres below Ordnance Datum Newlyn.

Key:

	Limits of land to be acquired or used (LLAU)
	Hoarding
	Maximum extent of working area
	Existing permissive right of way
	Existing public right of way
	Route of temporary diversion of right of way
	Site access
	Access / haul route
	Existing sewers
	Sheet piles

- Notes :**
1. These construction phasing plans have been prepared to illustrate possible site layouts for the principal construction phases. Contractors may choose to lay sites out differently during construction depending on their preferred construction methods subject to any controls on layout imposed through the planning submission and approval process.
 2. Traffic management plans for construction phases of the work would be submitted to the appropriate authority for approval. Where appropriate, outline traffic management arrangements are shown.
 3. Utility supplies for the construction of the works would be agreed with the relevant utility company.
 4. Additional noise mitigation including noise barriers may be required but is not shown on this drawing.
 5. Additional crossing points may be provided subject to agreement with local authority
 6. Offices, welfare facilities and workshops required to support construction activities at this site that cannot be accommodated within the hoarded area shown on this drawing are to be located at an appropriate location outside of the park. The location of any support facilities outside the park will be determined by the construction contractor and will be subject to obtaining the necessary permissions.
 7. Any Shadwell Boat Club moorings that are within or too close to the LLAU will be relocated to new locations agreed with the club and the PLA.
 8. Existing flood defence levels to be maintained at all times.
 9. Extent of hard and soft landscaping not shown on this plan

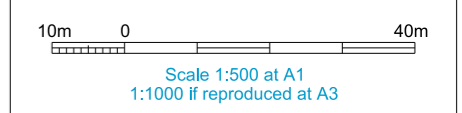

ILLUSTRATIVE

Location
King Edward Memorial Park Foreshore
London Borough of Tower Hamlets

Document Information
Application for Development Consent
Construction phases - phase 2
Shaft construction
Book of plans - section 25
DCO-PP-24X-KEMPF-250016
January 2013



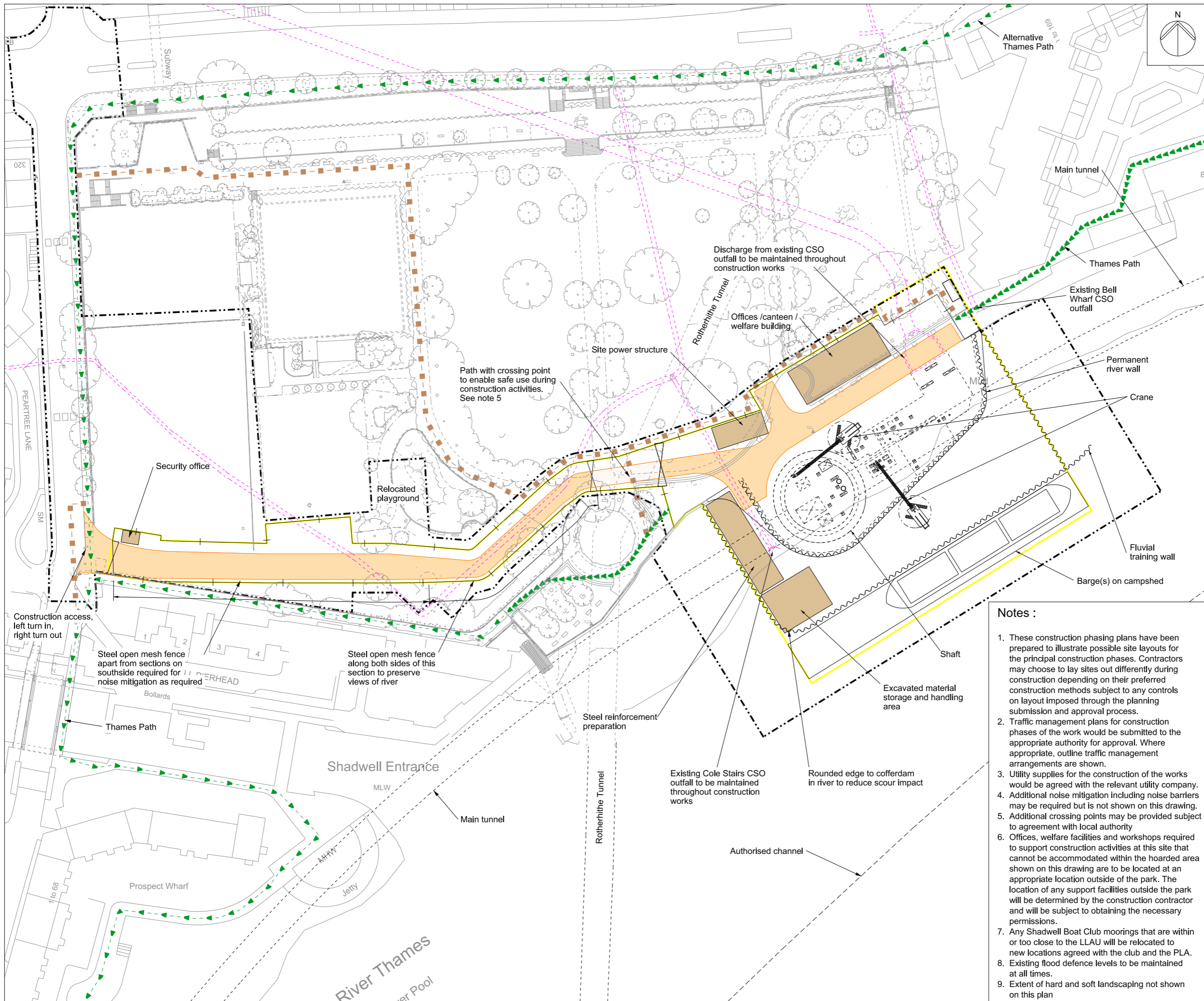

Mapping reproduced by permission of Ordnance Survey on behalf of HMSO. © Crown Copyright and Database right 2012. All rights reserved. Ordnance Survey licence number 100019345

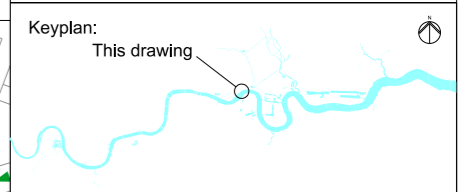

Coordinates are to be Ordnance Survey Datum OSGB36. All levels are in metres and relate to the Tunnel Datum which is 100 metres below Ordnance Datum Newlyn.

Key:

	Limits of land to be acquired or used (LLAU)
	Hoarding
	Maximum extent of working area
	Existing permissive right of way
	Existing public right of way
	Route of temporary diversion of right of way
	Site access
	Access / haul route
	Existing sewers
	Sheet piles

- Notes :**
1. These construction phasing plans have been prepared to illustrate possible site layouts for the principal construction phases. Contractors may choose to lay sites out differently during construction depending on their preferred construction methods subject to any controls on layout imposed through the planning submission and approval process.
 2. Traffic management plans for construction phases of the work would be submitted to the appropriate authority for approval. Where appropriate, outline traffic management arrangements are shown.
 3. Utility supplies for the construction of the works would be agreed with the relevant utility company.
 4. Additional noise mitigation including noise barriers may be required but is not shown on this drawing.
 5. Additional crossing points may be provided subject to agreement with local authority
 6. Offices, welfare facilities and workshops required to support construction activities at this site that cannot be accommodated within the hoarded area shown on this drawing are to be located at an appropriate location outside of the park. The location of any support facilities outside the park will be determined by the construction contractor and will be subject to obtaining the necessary permissions.
 7. Any Shadwell Boat Club moorings that are within or too close to the LLAU will be relocated to new locations agreed with the club and the PLA.
 8. Existing flood defence levels to be maintained at all times.
 9. Extent of hard and soft landscaping not shown on this plan

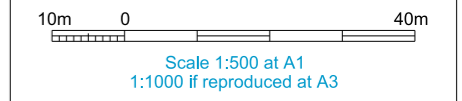

ILLUSTRATIVE

Location
King Edward Memorial Park Foreshore
London Borough of Tower Hamlets

Document Information
Application for Development Consent
Construction phases - phase 3
Construction of other structures
Book of plans - section 25
DCO-PP-24X-KEMPF-250017
January 2013



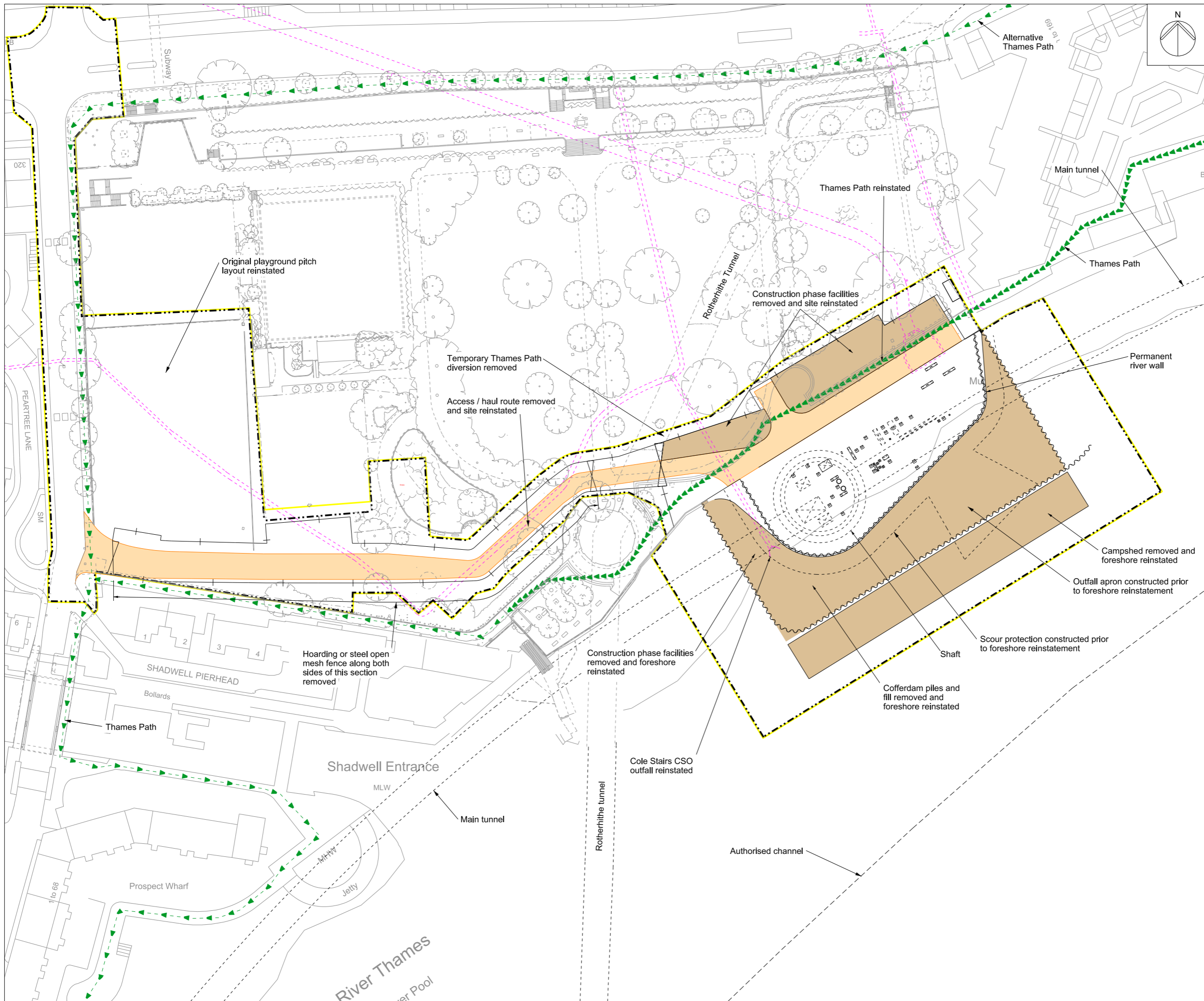

Mapping reproduced by permission of Ordnance Survey on behalf of HMSO. © Crown Copyright and Database right 2012. All rights reserved. Ordnance Survey licence number 100019345

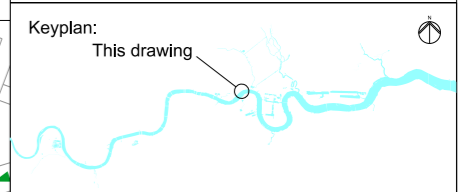

Coordinates are to be Ordnance Survey Datum OSGB36. All levels are in metres and relate to the Tunnel Datum which is 100 metres below Ordnance Datum Newlyn.

- Key:**
- Limits of land to be acquired or used (LLAU)
 - Hoarding
 - Maximum extent of working area
 - Existing permissive right of way
 - Existing public right of way
 - Site access
 - Access / haul route
 - Existing sewers
 - Sheet piles

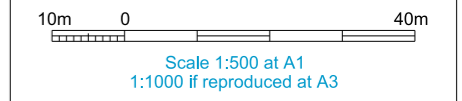

ILLUSTRATIVE

Location
King Edward Memorial Park Foreshore
London Borough of Tower Hamlets

Document Information
Application for Development Consent
Construction phases - phase 4
Site demobilisation
Book of plans - section 25
DCO-PP-24X-KEMPF-250018
January 2013



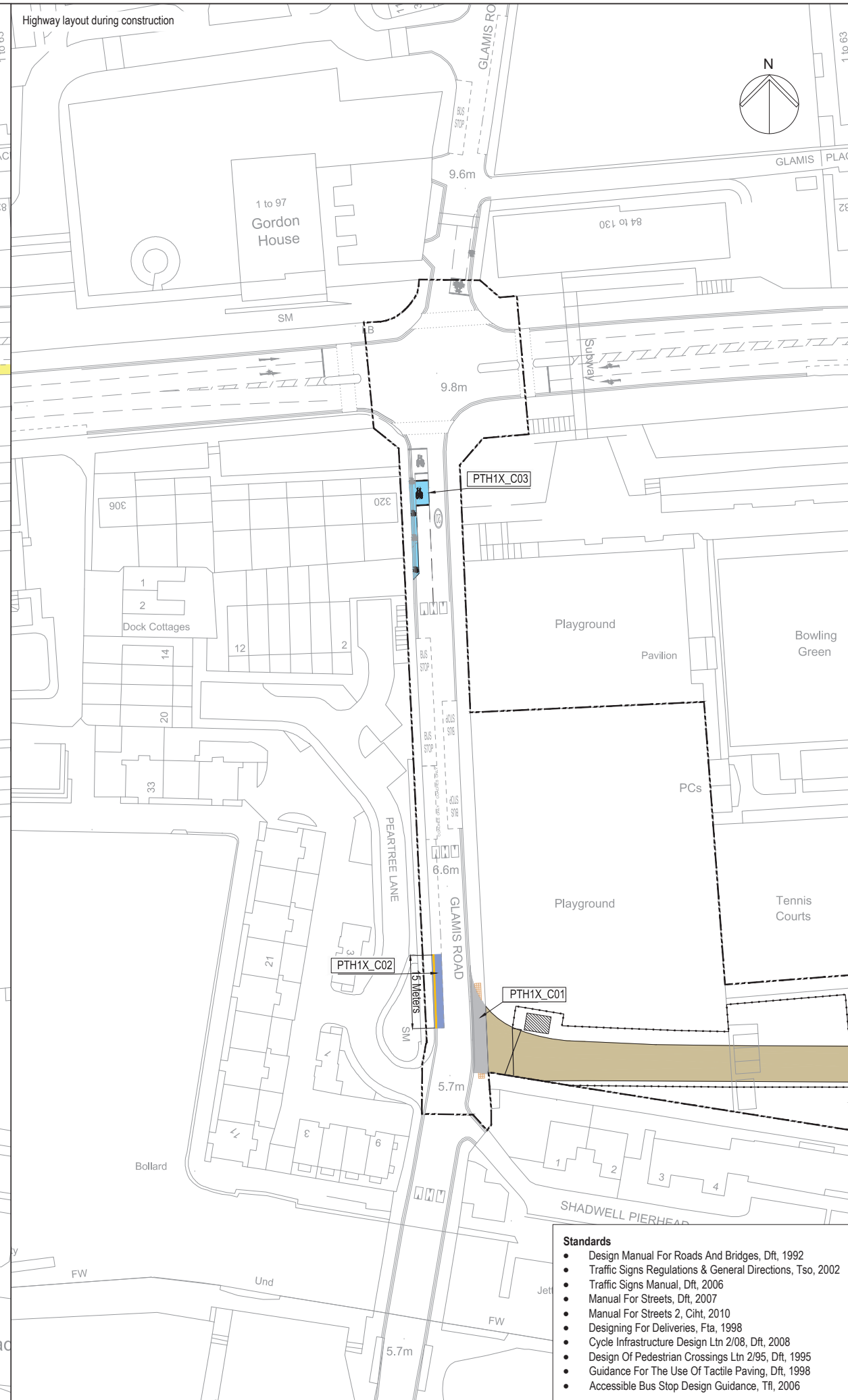
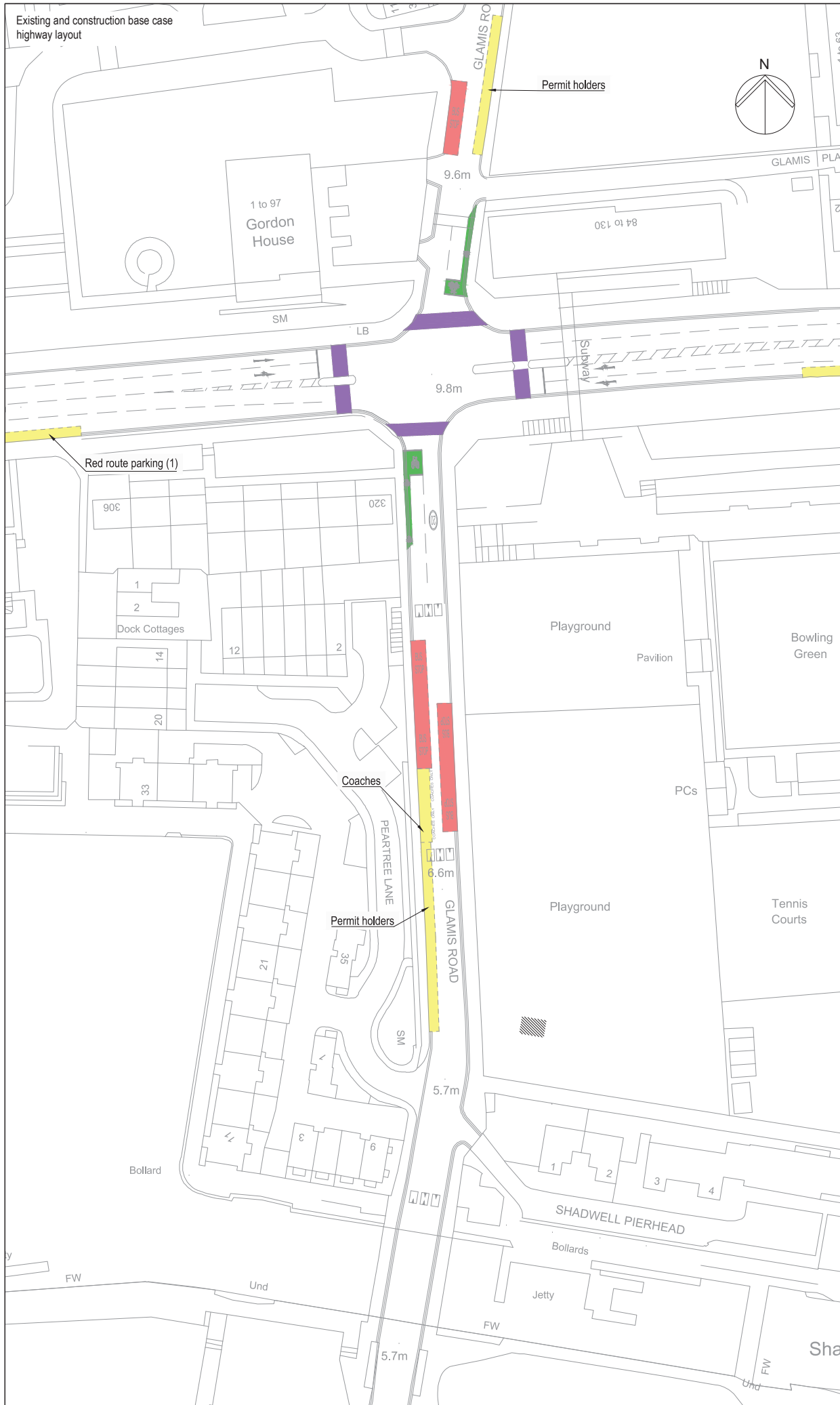

Mapping reproduced by permission of Ordnance Survey on behalf of HMSO. © Crown Copyright and Database right 2012. All rights reserved. Ordnance Survey licence number 100019345

Keyplan:

Coordinates are to be Ordnance Survey Datum OSGB36. All levels are in metres and relate to the Tunnel Datum which is 100 metres below Ordnance Datum Newlyn.

Key

Existing	Parking restrictions
Yellow line	On street parking
Red line	Bus stop / stand
Purple line	Pedestrian crossing
Green line	Cycle lane / advance stop line
Revised	Parking restriction
Grey line	Removal of footway
Blue line	Suspended on-street parking
Light blue line	Relocated advanced stop line
Orange line	Illustrative on-site manoeuvring zone
Diagonal hatching	Site hut
Black line	Site hoarding
White line	Access gate
Orange hatching	Tactile paving
Dashed line	Limit of land to be acquired or used (LLAU)
PTH1X_C00	See schedule of works

On Street Parking

Permit holders - C4 Permit holders only Mon - Fri 8.30am - 5.30pm

Coaches - Coaches only. Max stay 4 hours

Shared use - C4 Permit holders or pay and display max stay 4 hours Mon - Fri 8.30am - 5.30pm

Motorcycles - Solo motorcycles only

Resident permit holders - C4 Resident permit holders only Mon - Fri 8.30am - 5.30pm

Red route parking (1) - Mon - Sat 7am - 7pm 1 hour no return within 2 hours

Red route parking (2) - Mon - Sat 10am - 4pm 1 hour no return within 2 hours

Pay and display - Mon - Fri 8.30am - 5.30pm

Stage
Phase 1-3

10m 0 40m

Scale 1:500 at A1
1:1000 if reproduced at A3

ILLUSTRATIVE

Location
King Edward Memorial Park Foreshore
London Borough of Tower Hamlets

Document Information
Application for Development Consent
Highway layout during construction (Area 1)

DCO-PP-24X-KEMPF-250025
January 2013

Standards

- Design Manual For Roads And Bridges, Dft, 1992
- Traffic Signs Regulations & General Directions, Tso, 2002
- Traffic Signs Manual, Dft, 2006
- Manual For Streets, Dft, 2007
- Manual For Streets 2, Cihl, 2010
- Designing For Deliveries, Fta, 1998
- Cycle Infrastructure Design Ltn 2/08, Dft, 2008
- Design Of Pedestrian Crossings Ltn 2/95, Dft, 1995
- Guidance For The Use Of Tactile Paving, Dft, 1998
- Accessible Bus Stop Design Guidance, TfL, 2006

© Thames Water Utilities Ltd 2008

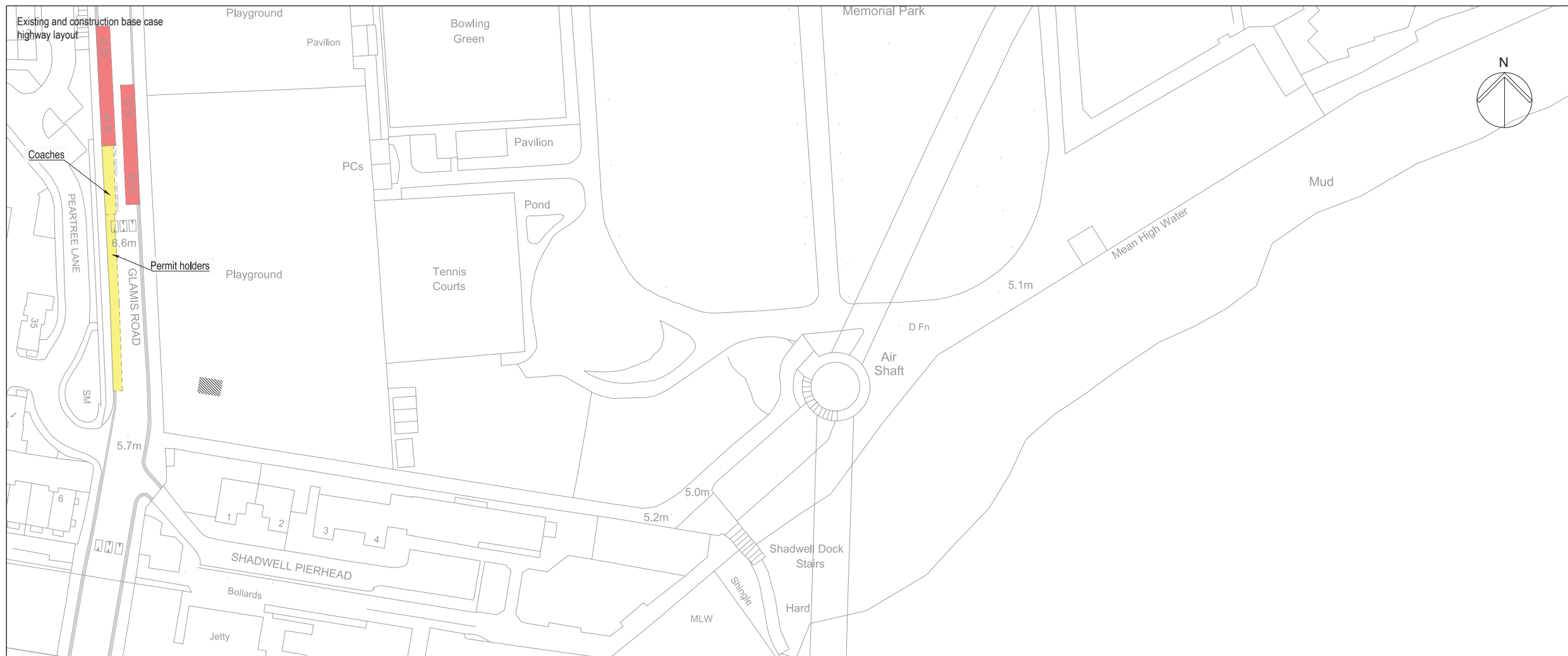

Mapping reproduced by permission of Ordnance Survey on behalf of HMSO. © Crown Copyright and Database right 2012. All rights reserved. Ordnance Survey licence number 100019345

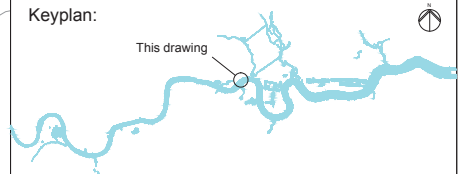

Coordinates are to be Ordnance Survey Datum OSGB36. All levels are in metres and relate to the Tunnel Datum which is 100 metres below Ordnance Datum Newlyn.

Key	
Existing	
	Parking restrictions
	On street parking
	Bus stop / stand
	Pedestrian crossing
	Cycle lane / advance stop line
Revised	
	Parking restrictions
	Removal of footway
	Illustrative on-site manoeuvring zone
	Suspended on street parking
	Tactile paving
	Site hut
	Site hoarding
	Access gate
	Limit of land to be acquired or used (LLAU)
	See schedule of works

On Street Parking
 Permit holders - C4 Permit holders only Mon - Fri 8.30am - 5.30pm
 Coaches - Coaches only. Max stay 4 hours
 Shared use - C4 permit holders or pay and display max stay 4 hours Mon - Fri 8.30am - 5.30pm
 Motorcycles - Solo motorcycles only
 Resident permit holders - C4 resident permit holders only Mon - Fri 8.30am - 5.30pm
 Red route parking (1) - Mon - Sat 7am - 7pm 1 hour no return within 2 hours
 Red route parking (2) - Mon - Sat 10am - 4pm 1 hour no return within 2 hours
 Pay and display - Mon - Fri 8.30am - 5.30pm

Stage
Phase 1-3

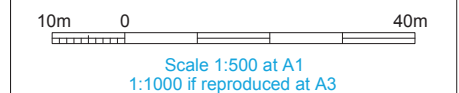

ILLUSTRATIVE

Location
King Edward Memorial Park Foreshore
London Borough of Tower Hamlets

Document Information
Application for Development Consent
Highway layout during construction (Area 2)

DCO-PP-24X-KEMPF-250026
January 2013

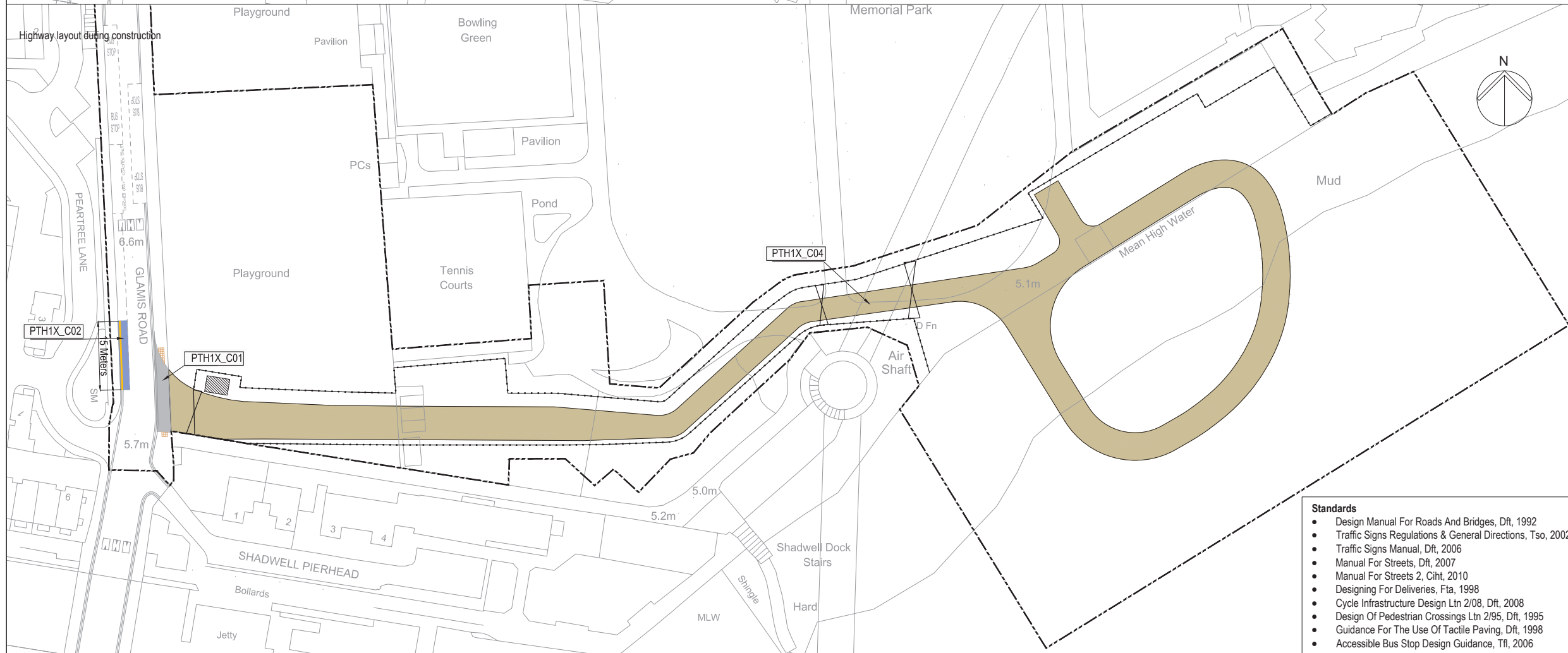

- Standards**
- Design Manual For Roads And Bridges, Dft, 1992
 - Traffic Signs Regulations & General Directions, Tso, 2002
 - Traffic Signs Manual, Dft, 2006
 - Manual For Streets, Dft, 2007
 - Manual For Streets 2, Cihl, 2010
 - Designing For Deliveries, Fta, 1998
 - Cycle Infrastructure Design Ltn 2/08, Dft, 2008
 - Design Of Pedestrian Crossings Ltn 2/95, Dft, 1995
 - Guidance For The Use Of Tactile Paving, Dft, 1998
 - Accessible Bus Stop Design Guidance, TfL, 2006

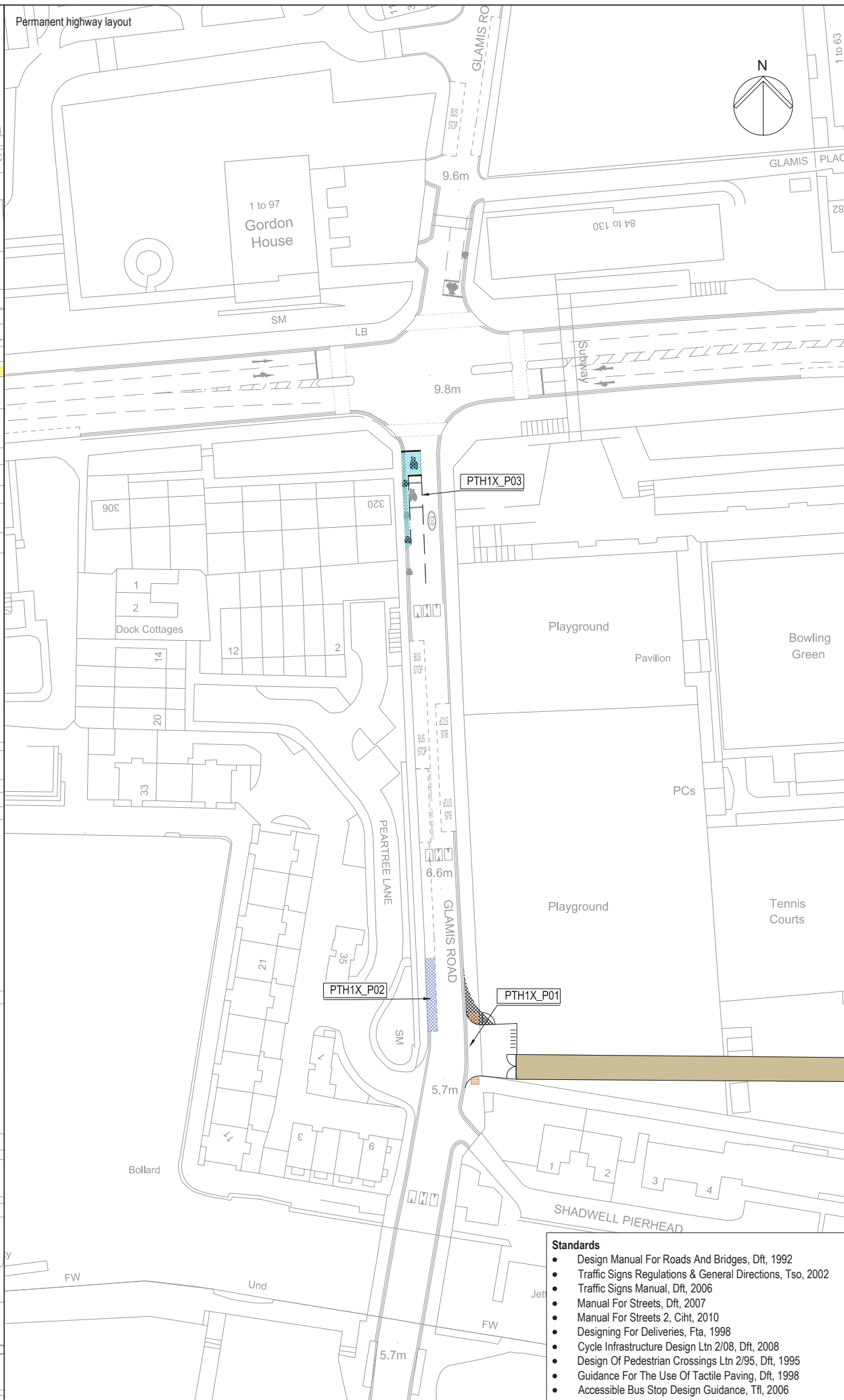
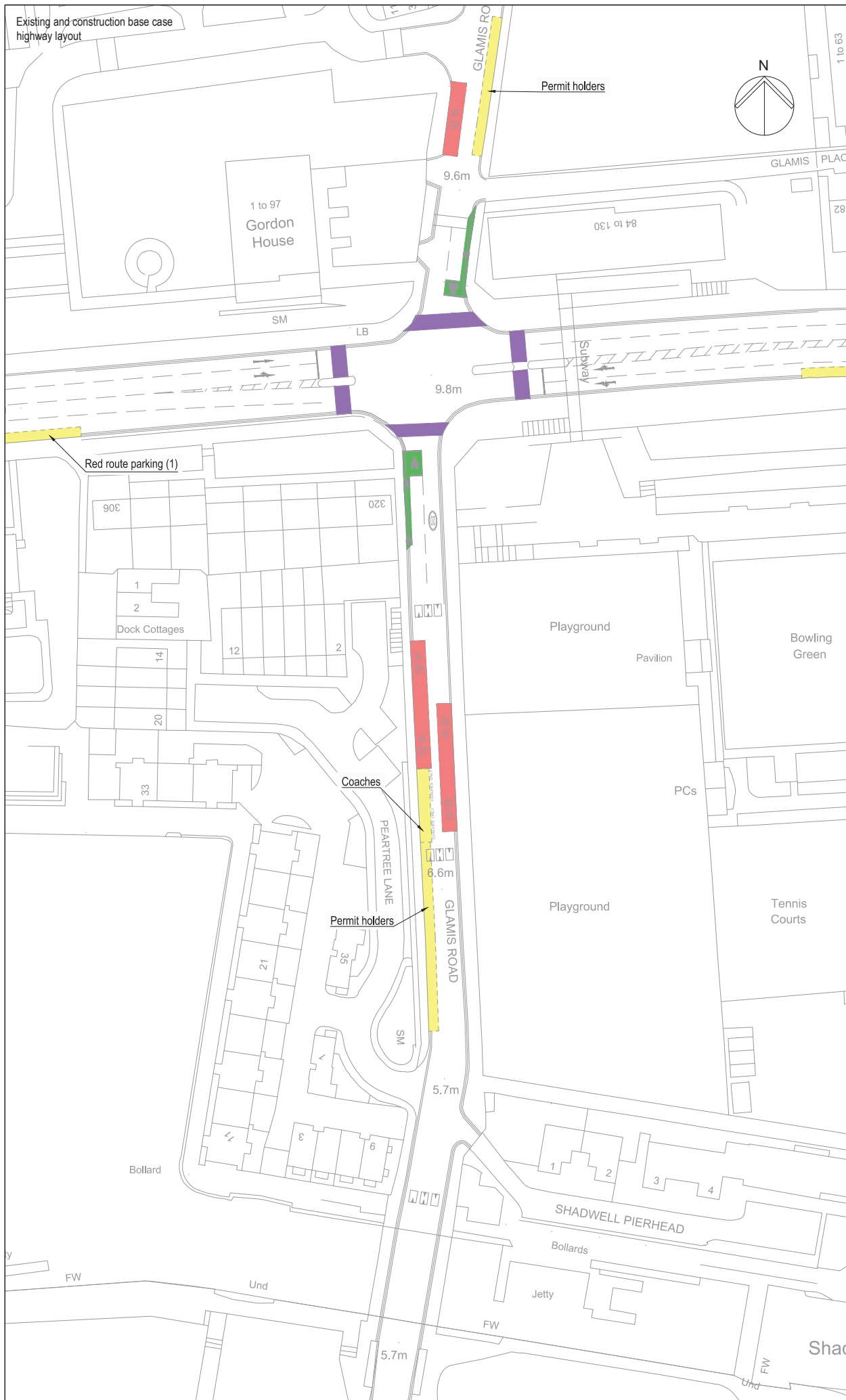

Mapping reproduced by permission of Ordnance Survey on behalf of HMSO. © Crown Copyright and Database right 2012. All rights reserved. Ordnance Survey licence number 100019345

Keyplan:

Coordinates are to be Ordnance Survey Datum OSGB36. All levels are in metres and relate to the Tunnel Datum which is 100 metres below Ordnance Datum Newlyn.

Key

Existing	Parking restrictions
On street parking	On street parking
Bus stop / stand	Bus stop / stand
Pedestrian crossing	Pedestrian crossing
Cycle lane / advance stop line	Cycle lane / advance stop line
Revised	Reinstated parking
Reinstated parking	Reinstated advance stop line
Reinstated advance stop line	Reinstated footway
Reinstated footway	Tactile paving
Tactile paving	Bicycle parking
Bicycle parking	Permanent access
Permanent access	See schedule of works

On Street Parking

Permit holders - C4 Permit holders only Mon - Fri 8.30am - 5.30pm

Coaches - Coaches only. Max stay 4 hours

Shared use - C4 Permit holders or pay and display max stay 4 hours Mon - Fri 8.30am - 5.30pm

Motorcycles - Solo motorcycles only

Resident permit holders - C4 Resident permit holders only Mon - Fri 8.30am - 5.30pm

Red route parking (1) - Mon - Sat 7am - 7pm 1 hour no return within 2 hours

Red route parking (2) - Mon - Sat 10am - 4pm 1 hour no return within 2 hours

Pay and display - Mon - Fri 8.30am - 5.30pm

Stage

Permanent phase

10m 0 40m

Scale 1:500 at A1
1:1000 if reproduced at A3

ILLUSTRATIVE

Location

King Edward Memorial Park Foreshore
London Borough of Tower Hamlets

Document Information

Application for Development Consent
Permanent highway layout - Area 1 work

DCO-PP-24X-KEMPF-250027
January 2013

Standards

- Design Manual For Roads And Bridges, Dft, 1992
- Traffic Signs Regulations & General Directions, Tso, 2002
- Traffic Signs Manual, Dft, 2006
- Manual For Streets, Dft, 2007
- Manual For Streets 2, Cihl, 2010
- Designing For Deliveries, Fta, 1998
- Cycle Infrastructure Design Ltn 2/08, Dft, 2008
- Design Of Pedestrian Crossings Ltn 2/95, Dft, 1995
- Guidance For The Use Of Tactile Paving, Dft, 1998
- Accessible Bus Stop Design Guidance, TfL, 2006

Thames Tideway Tunnel
Creating a cleaner, healthier River Thames

Thames Water

© Thames Water Utilities Ltd 2008

Copyright notice

Copyright © Thames Water Utilities Limited January 2013.
All rights reserved.

Any plans, drawings, designs and materials (materials) submitted by Thames Water Utilities Limited (Thames Water) as part of this application for Development Consent to the Planning Inspectorate are protected by copyright. You may only use this material (including making copies of it) in order to (a) inspect those plans, drawings, designs and materials at a more convenient time or place; or (b) to facilitate the exercise of a right to participate in the pre-examination or examination stages of the application which is available under the Planning Act 2008 and related regulations. Use for any other purpose is prohibited and further copies must not be made without the prior written consent of Thames Water.

Thames Water Utilities Limited

Clearwater Court, Vastern Road, Reading RG1 8DB

The Thames Water logo and Thames Tideway Tunnel logo are © Thames Water Utilities Limited. All rights reserved.

DCO-DT-000-ZZZZZ-022500

