

Thames Tideway Tunnel
Thames Water Utilities Limited



Application for Development Consent

Application Reference Number: WWO10001

Book of Plans

Doc Ref: **2.16**

Heathwall Pumping Station

APFP Regulations 2009: Regulation **5(2)(k), (o)**

Hard copy available in
Box **62** Folder **A**
January 2013

Thames
Tideway Tunnel 
Creating a cleaner, healthier River Thames

This page is intentionally left blank

Application for Development Consent: Book of Plans

List of Volumes

Box	Folder/Volume	Section	Location	Drawing type or site location
61	1	1	Project-wide drawings	Works plan and sections
		2	Project-wide drawings	Land acquisition plans
		3	Project-wide drawings	Land plans
		4	Project-wide drawings	Crown and special category land plans
	2	5	Site drawings	Acton Storm Tanks
		6	Site drawings	Hammersmith Pumping Station
		7	Site drawings	Barn Elms
		8	Site drawings	Putney Embankment Foreshore
		9	Site drawings	Carnwath Road Riverside
	3	10	Site drawings	Dormay Street
		11	Site drawings	King George's Park
		12	Site drawings	Falconbrook Pumping Station
		13	Site drawings	Cremorne Wharf Depot
		14	Site drawings	Chelsea Embankment Foreshore
		15	Site drawings	Kirtling Street
62	4	16	Site drawings	Heathwall Pumping Station
		17	Site drawings	Albert Embankment Foreshore
		18	Site drawings	Victoria Embankment Foreshore
		19	Site drawings	Blackfriars Bridge Foreshore
	5	20	Site drawings	Shad Thames Pumping Station
		21	Site drawings	Chambers Wharf
		22	Site drawings	Earl Pumping Station
		23	Site drawings	Deptford Church Street
	6	24	Site drawings	Greenwich Pumping Station
		25	Site drawings	King Edward Memorial Park Foreshore
		26	Site drawings	Bekesbourne Street
		27	Site drawings	Abbey Mills Pumping Station
		28	Site drawings	Beckton Sewage Treatment Works.
		29	Project-wide drawings	Ventilation columns

This volume is Volume 4

Volume 4

List of contents

Drawing Title	Sheet No.	Drawing number
Section 16:Heathwall Pumping Station		
Location plan		DCO-PP-14X-HEAPS-160001
As existing site features plan		DCO-PP-14X-HEAPS-160002
Access plan		DCO-PP-14X-HEAPS-160003
Demolition and site clearance		DCO-PP-14X-HEAPS-160004
Site works parameter plan		DCO-PP-14X-HEAPS-160005
Site works parameter key plan		DCO-PP-14X-HEAPS-160006
Permanent works layout		DCO-PP-14X-HEAPS-160007
Proposed landscape plan		DCO-PP-14X-HEAPS-160008
Section AA		DCO-PP-14X-HEAPS-160009
As existing and proposed north elevation		DCO-PP-14X-HEAPS-160010
As existing and proposed east elevation		DCO-PP-14X-HEAPS-160011
Typical river wall design intent		DCO-PP-14X-HEAPS-160012
Fencing and gate design intent		DCO-PP-14X-HEAPS-160013
Construction phases - phase 1 Site setup, shaft construction & tunnelling		DCO-PP-14X-HEAPS-160014
Construction phases - phase 2 Construction of other structures		DCO-PP-14X-HEAPS-160015
Construction phases - phase 3 Site demobilisation		DCO-PP-14X-HEAPS-160016
Highway layout during construction (Area 1) Ph 1*		DCO-PP-14X-HEAPS-160020
Permanent highway layout - Area 1 work*		DCO-PP-14X-HEAPS-160021

* Schedules of associated highway works are located in the *Transport Assessment*

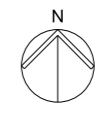
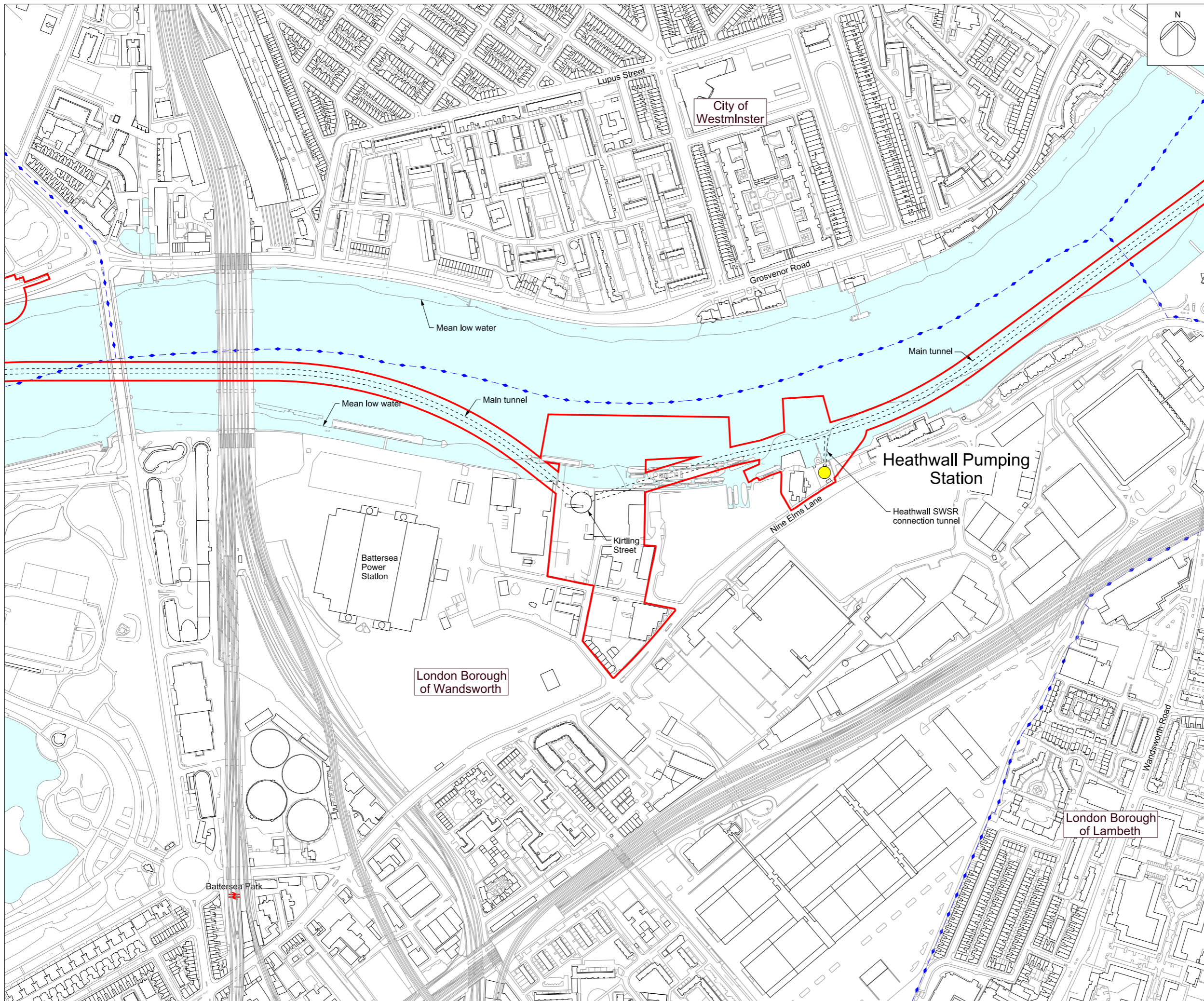

Mapping reproduced by permission of Ordnance Survey on behalf of HMSO. © Crown Copyright and Database right 2012. All rights reserved. Ordnance Survey licence number 100019345

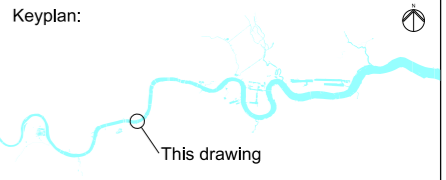

Coordinates are to be Ordnance Survey Datum OSGB36. All levels are in metres and relate to the Tunnel Datum which is 100 metres below Ordnance Datum Newlyn.

- Key:
- Local authority boundary
 - Order limits
 - Tunnel
 - Shaft

Notes:

1. The alignment of the tunnels are illustrative within limits of deviation.

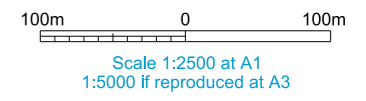

FOR INFORMATION

Location
Heathwall Pumping Station
 London Borough of Wandsworth

Document Information
Application for Development Consent
 Location plan

Book of plans - section 16
 DCO-PP-14X-HEAPS-160001
 January 2013



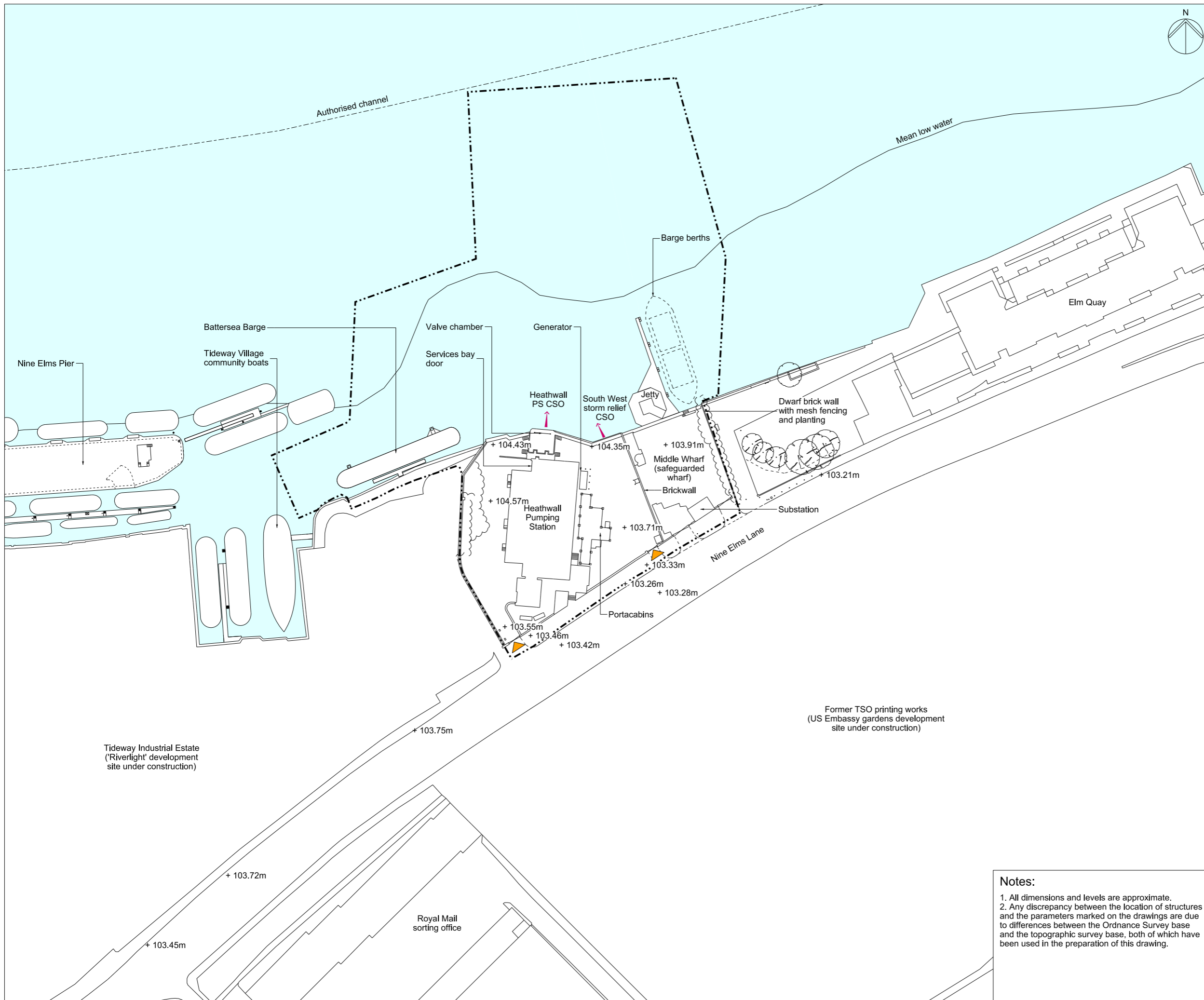

Mapping reproduced by permission of Ordnance Survey on behalf of HMSO. © Crown Copyright and Database right 2012. All rights reserved. Ordnance Survey licence number 100019345



Coordinates are to be Ordnance Survey Datum OSGB36. All levels are in metres and relate to the Tunnel Datum which is 100 metres below Ordnance Datum Newlyn.

- Key:**
- Limits of land to be acquired or used (LLAU)
 - - - - - Authorised channel
 - + 105.40m Existing levels (shown in metres above tunnel datum)
 - Approximate position of CSO outlet
 - ⊙ Existing trees within surveyed area (trunk sizes vary)
 - ▲ Thames Water access

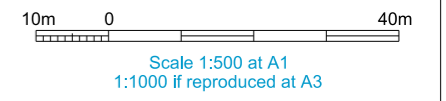

FOR INFORMATION

Location
Heathwall Pumping Station
 London Borough of Wandsworth

Document Information
Application for Development Consent
 As existing
 Site features plan
 Book of plans - section 16
 DCO-PP-14X-HEAPS-160002
 January 2013

Notes:

- All dimensions and levels are approximate.
- Any discrepancy between the location of structures and the parameters marked on the drawings are due to differences between the Ordnance Survey base and the topographic survey base, both of which have been used in the preparation of this drawing.



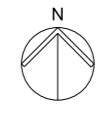
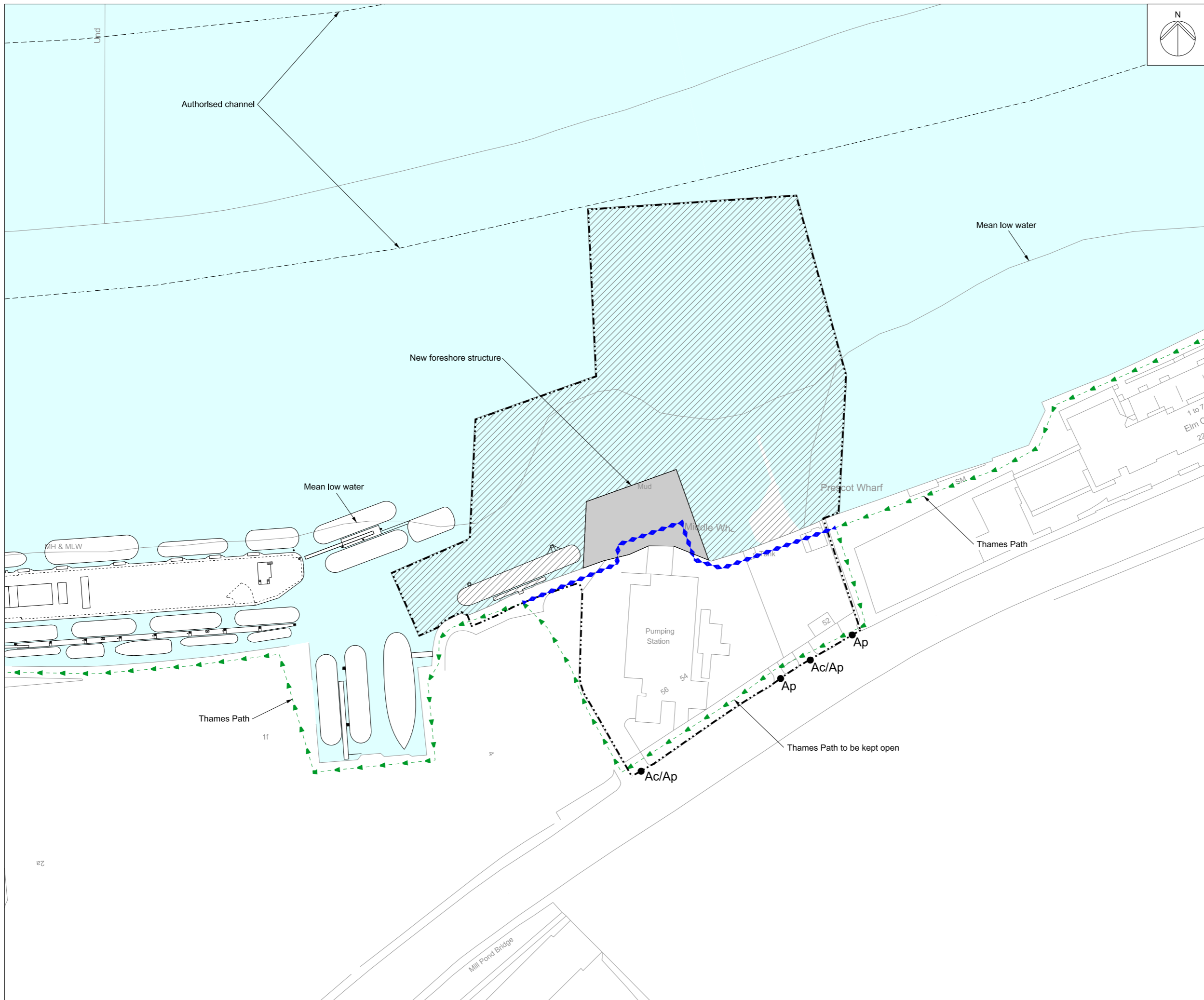

Mapping reproduced by permission of Ordnance Survey on behalf of HMSO. © Crown Copyright and Database right 2012. All rights reserved. Ordnance Survey licence number 100019345



Coordinates are to be Ordnance Survey Datum OSGB36. All levels are in metres and relate to the Tunnel Datum which is 100 metres below Ordnance Datum Newlyn.

- Key:**
- Limits of land to be acquired or used (LLAU)
 - Existing public right of way
 - Provision of permanent permissive right of way
 - Area of temporary suspension of public rights of navigation
 - Area of permanent extinguishment of public rights of navigation
 - Ap ● Access to permanent works
 - Ac ● Access to construction works

- Notes:**
1. This plan does not show stopping up and diversions of limited duration (e.g. hoarding erection, minor utility diversions and minor highway works).
 2. Only rights of way in or close to worksites are shown. The full extents of rights of way are not shown where they cease to be relevant to the project.
 3. This drawing shows the LLAU associated with the Heathwall Pumping Station site only.

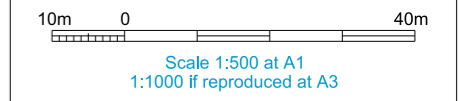

FOR APPROVAL

Location
Heathwall Pumping Station
 London Borough of Wandsworth

Document Information
Application for Development Consent
 Access plan

Book of plans - section 16
 DCO-PP-14X-HEAPS-160003
 January 2013



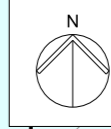
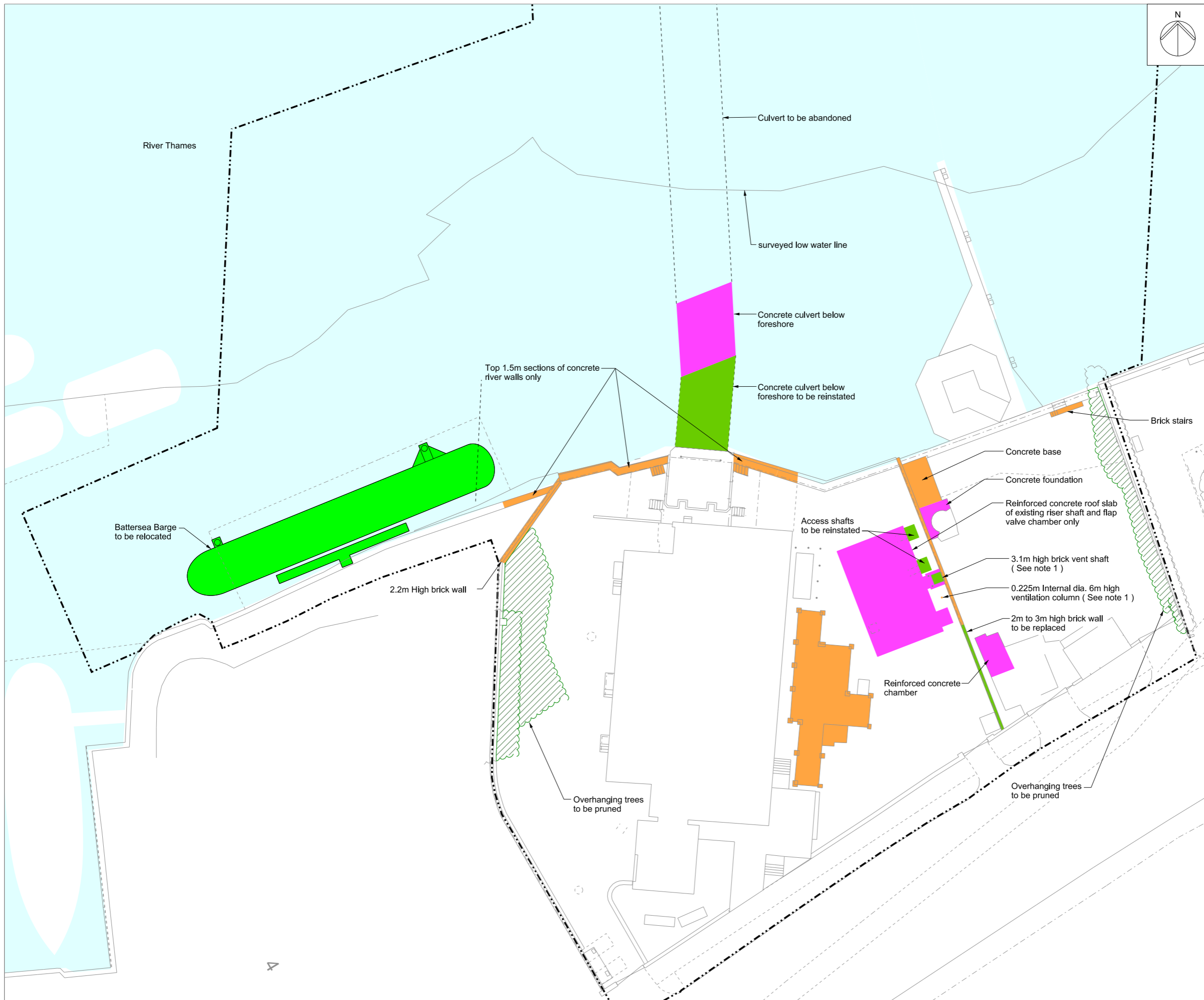

Mapping reproduced by permission of Ordnance Survey on behalf of HMSO. © Crown Copyright and Database right 2012. All rights reserved. Ordnance Survey licence number 100019345



Coordinates are to be Ordnance Survey Datum OSGB36. All levels are in metres and relate to the Tunnel Datum which is 100 metres below Ordnance Datum Newlyn.

- Key:**
- Limits of land to be acquired or used (LLAU)
 - Above ground structures to be removed
 - Below ground structures to be removed or infilled
 - Structure to be removed and relocated or reinstated
 - Trees to be pruned

- Notes:**
1. Existing ventilation columns to be replaced.
 2. Minor items to be removed (e.g. barriers, bollards etc.) are not shown.
 3. General activities of site clearance such as removal of hardstanding and foundations, stripping of topsoil and clearance of minor vegetation not shown.

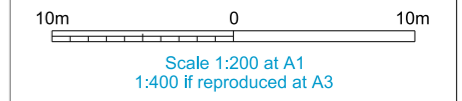

FOR APPROVAL

Location
Heathwall Pumping Station
London Borough of Wandsworth

Document Information
Application for Development Consent
Demolition and site clearance

Book of plans - section 16
DCO-PP-14X-HEAPS-160004
January 2013



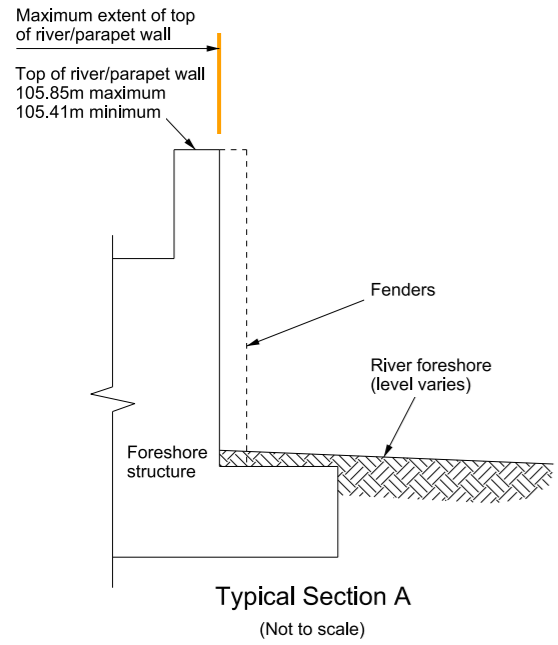
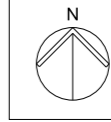
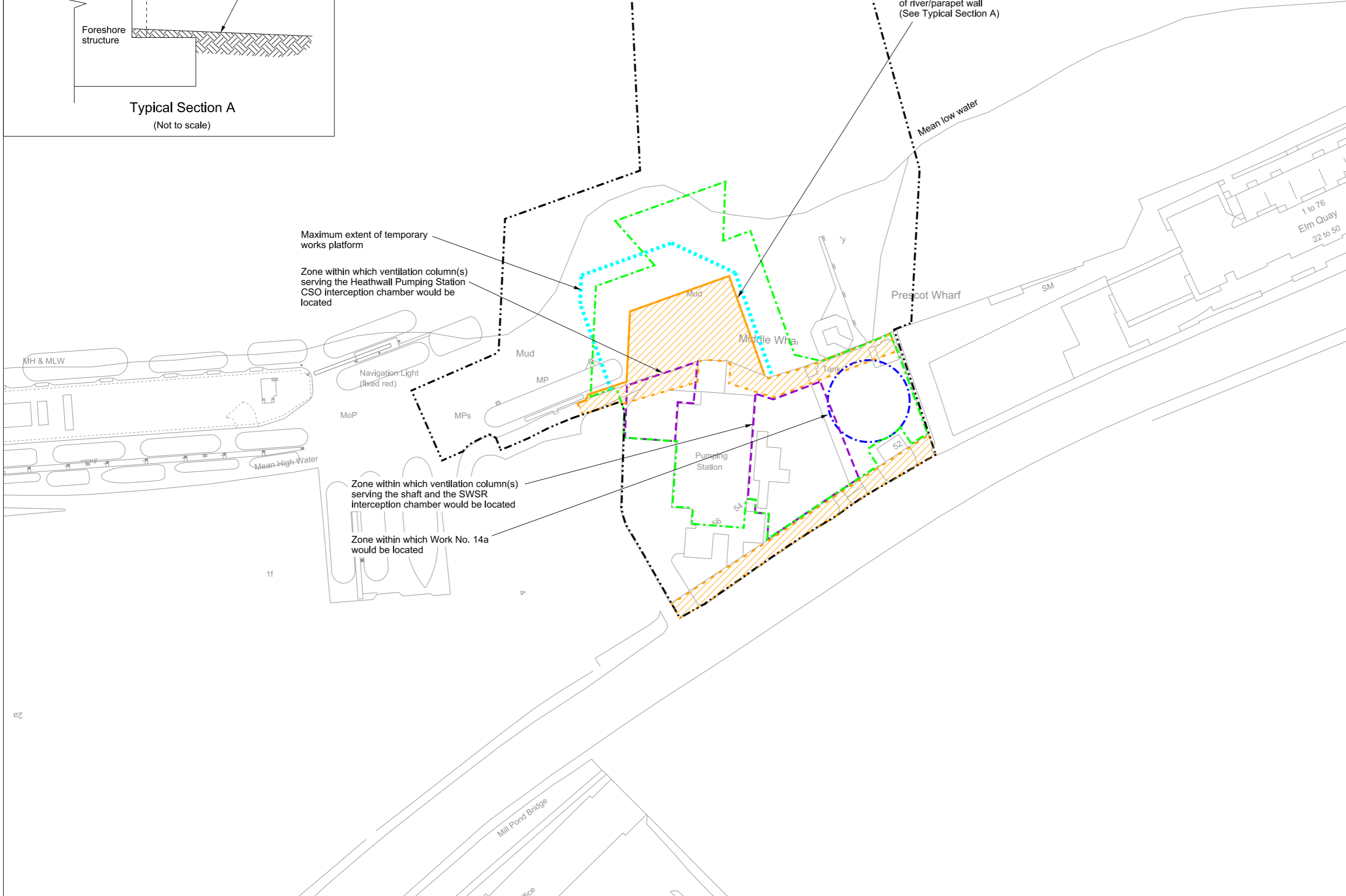

Table 1

Above ground permanent structure	Maximum height above finished ground level (Minimum heights are in brackets where applicable)
Ventilation column(s) serving the shaft	8.0m (4.0m)
Ventilation column(s) serving the SWSR interception chamber	8.0m (4.0m)
Ventilation column(s) serving the Heathwall Pumping Station CSO interception chamber	6.0m
SWSR Interception and flap valve chamber	1.5m

(SWSR denotes the South West Storm Relief Sewer)



Mapping reproduced by permission of Ordnance Survey on behalf of HMSO. © Crown Copyright and Database right 2012. All rights reserved. Ordnance Survey licence number 100019345



Coordinates are to be Ordnance Survey Datum OSGB36. All levels are in metres and relate to the Tunnel Datum which is 100 metres below Ordnance Datum Newlyn.

- Key:**
- Limits of land to be acquired or used (LLAU)
 - - - Zone within which all permanent site structures would be located
 - - - Zone within which the shaft would be located
 - - - Zone within which permanent above ground structures would be located (those listed in Table 1)
 - ▨ Zone within which required landscaping would be located
 - Maximum extent of intertidal terracing
 - ⋯ Maximum extent of temporary works platform

- Notes:**
1. All dimensions and levels are approximate.
 2. The Site Works Parameter Key Plan identifies each zone independently.
 3. The zone within which the shaft would be located would include all permanent works including shaft walls (including appropriate allowances for construction tolerances) and if applicable under-reaming. Shaft construction temporary works may be located within or outside this zone provided they are located within the Limits of land to be acquired or used.

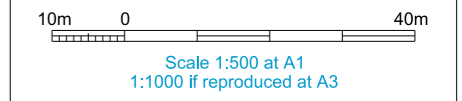

FOR APPROVAL

Location
 Heathwall Pumping Station
 London Borough of Wandsworth

Document Information
 Application for Development Consent
 Site works parameter plan

Book of plans - section 16
 DCO-PP-14X-HEAPS-160005
 January 2013



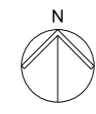
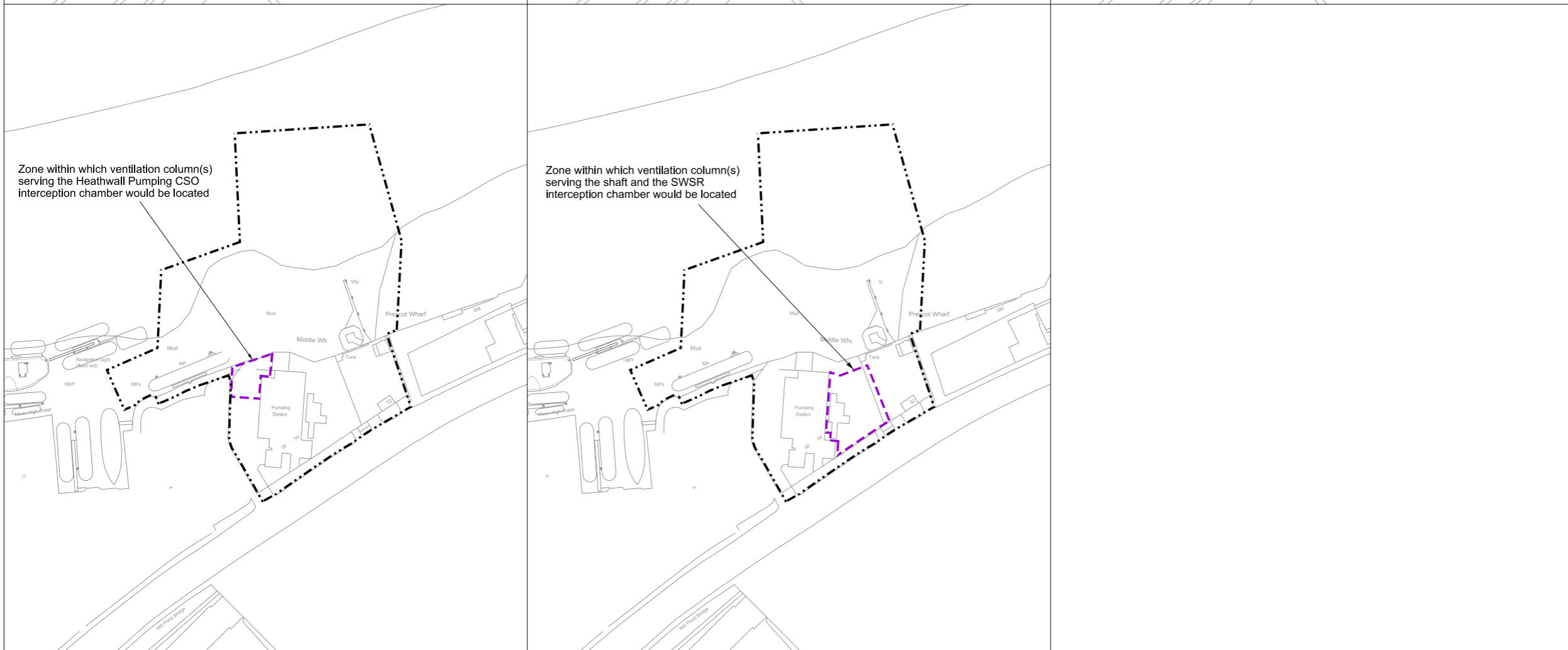
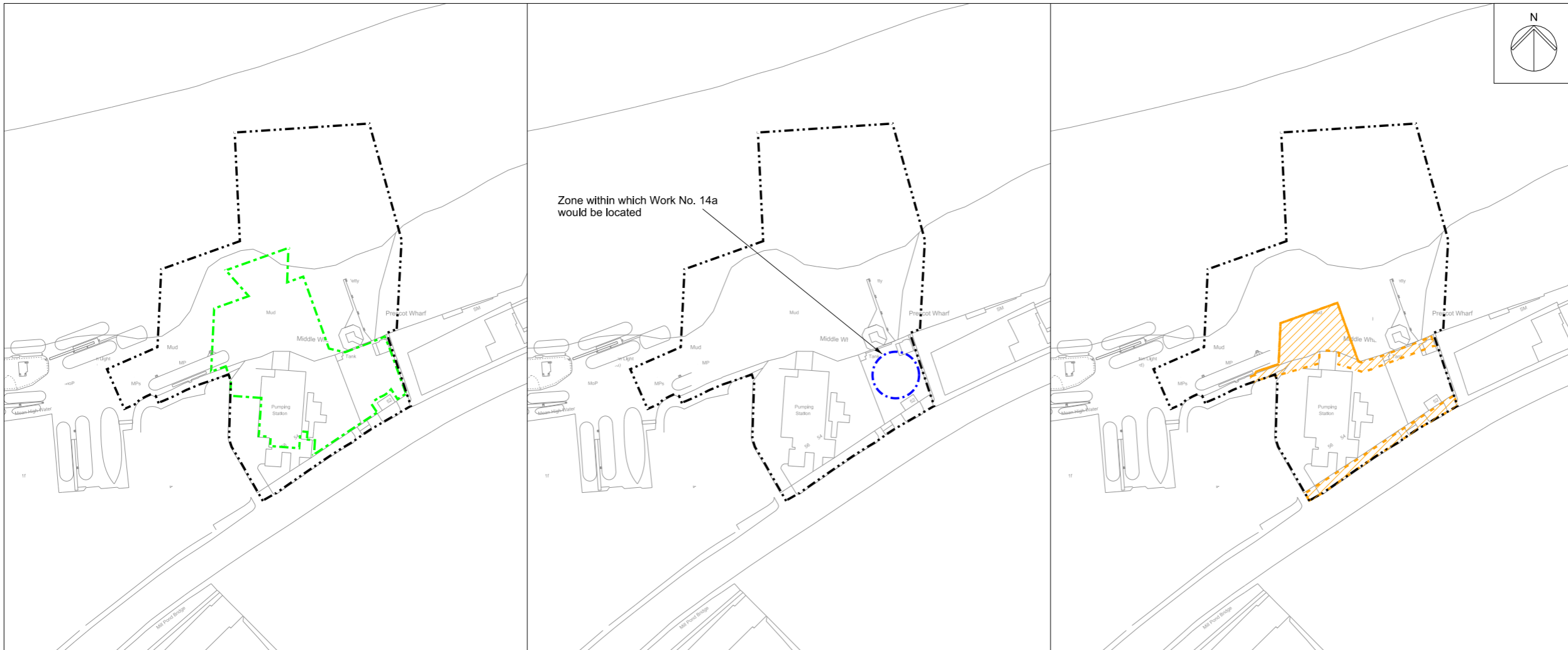

Mapping reproduced by permission of Ordnance Survey on behalf of HMSO. © Crown Copyright and Database right 2012. All rights reserved. Ordnance Survey licence number 100019345



Coordinates are to be Ordnance Survey Datum OSGB36. All levels are in metres and relate to the Tunnel Datum which is 100 metres below Ordnance Datum Newlyn.

- Key:**
- Limits of land to be acquired or used (LLAU)
 - Zone within which all permanent site structures would be located
 - Zone within which the shaft would be located
 - Zone within which permanent above ground structures would be located
 - Zone within which required landscaping would be located
 - Maximum extent of intertidal terracing

- Notes:**
1. All dimensions and levels are approximate.
 2. The Site Works Parameter Key Plan identifies each zone independently. The zones are identical to those shown on the Site works parameter plans.
 3. The zone within which the shaft would be located would include all permanent works including shaft walls (including appropriate allowances for construction tolerances) and if applicable under-reaming. Shaft construction temporary works may be located within or outside this zone provided they are located within the Limits of land to be acquired or used.

FOR INFORMATION

Location
Heathwall Pumping Station
 London Borough of Wandsworth

Document Information
Application for Development Consent
 Site works parameter key plan

Book of plans - section 16
 DCO-PP-14X-HEAPS-160006
 January 2013



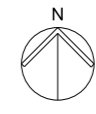
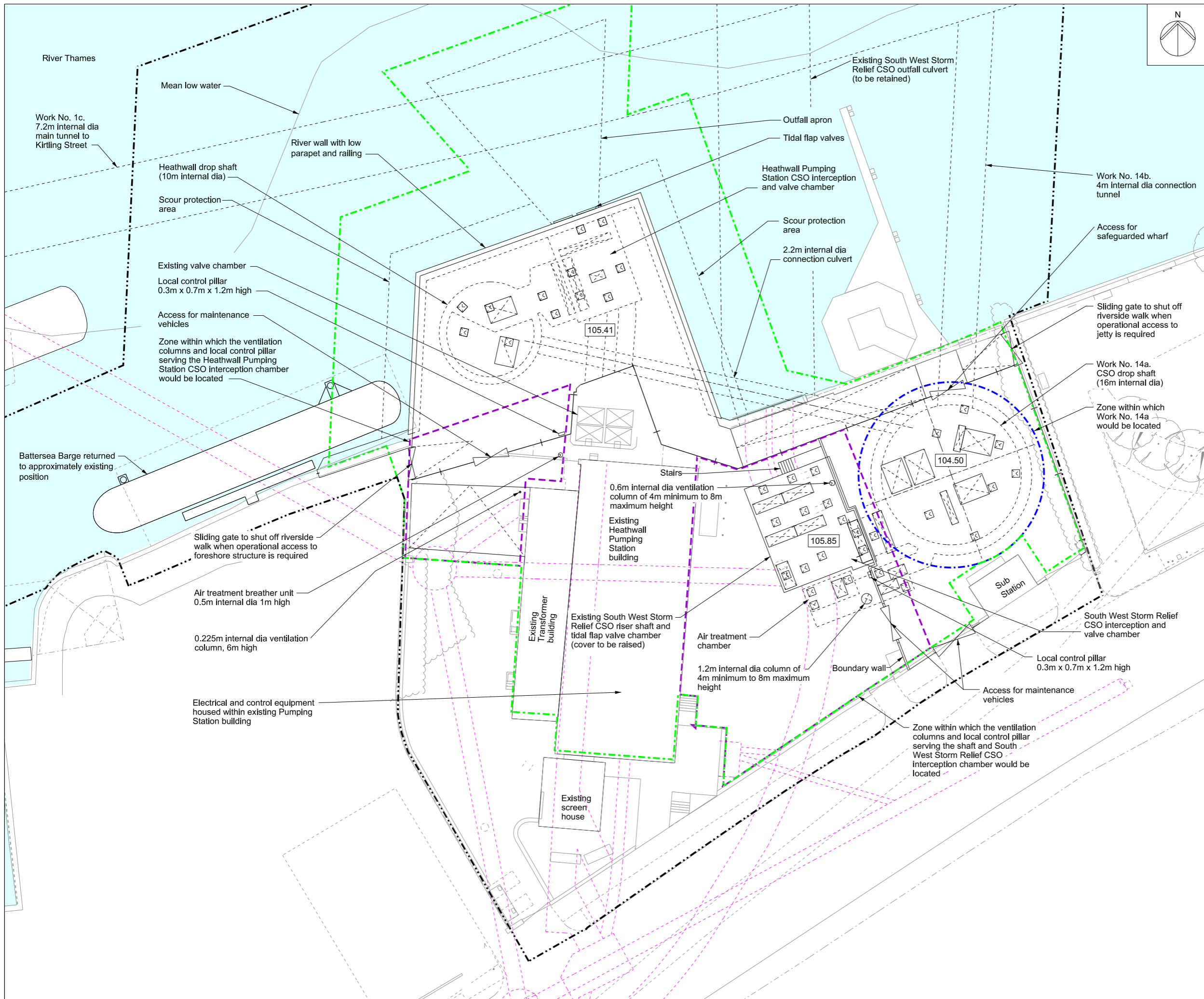

Mapping reproduced by permission of Ordnance Survey on behalf of HMSO. © Crown Copyright and Database right 2012. All rights reserved. Ordnance Survey licence number 100019345



Coordinates are to be Ordnance Survey Datum OSGB36. All levels are in metres and relate to the Tunnel Datum which is 100 metres below Ordnance Datum Newlyn.

- Key:**
- Limits of land to be acquired or used (LLAU)
 - Existing sewers
 - ⊠ Proposed access cover
 - 104.50 Proposed level (shown in metres above tunnel datum)
 - Zone within which all permanent site structures would be located
 - Zone within which the shaft would be located
 - Zone within which permanent above ground structures would be located

- Notes:**
1. All dimensions and levels are approximate.
 2. Any discrepancy between the location of structures and the parameters marked on the drawings are due to differences between the Ordnance Survey base and topographical survey base, both of which have been used in the preparation of this drawing.
 3. This drawing shows permanent site structures only. Landscaping hard works and soft works are shown on the Proposed landscape plan and/or Proposed site features plan.

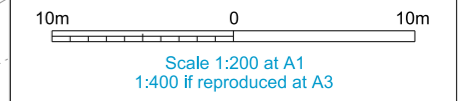

ILLUSTRATIVE

Location
Heathwall Pumping Station
London Borough of Wandsworth

Document Information
Application for Development Consent
Permanent works layout

Book of plans - section 16
DCO-PP-14X-HEAPS-160007
January 2013



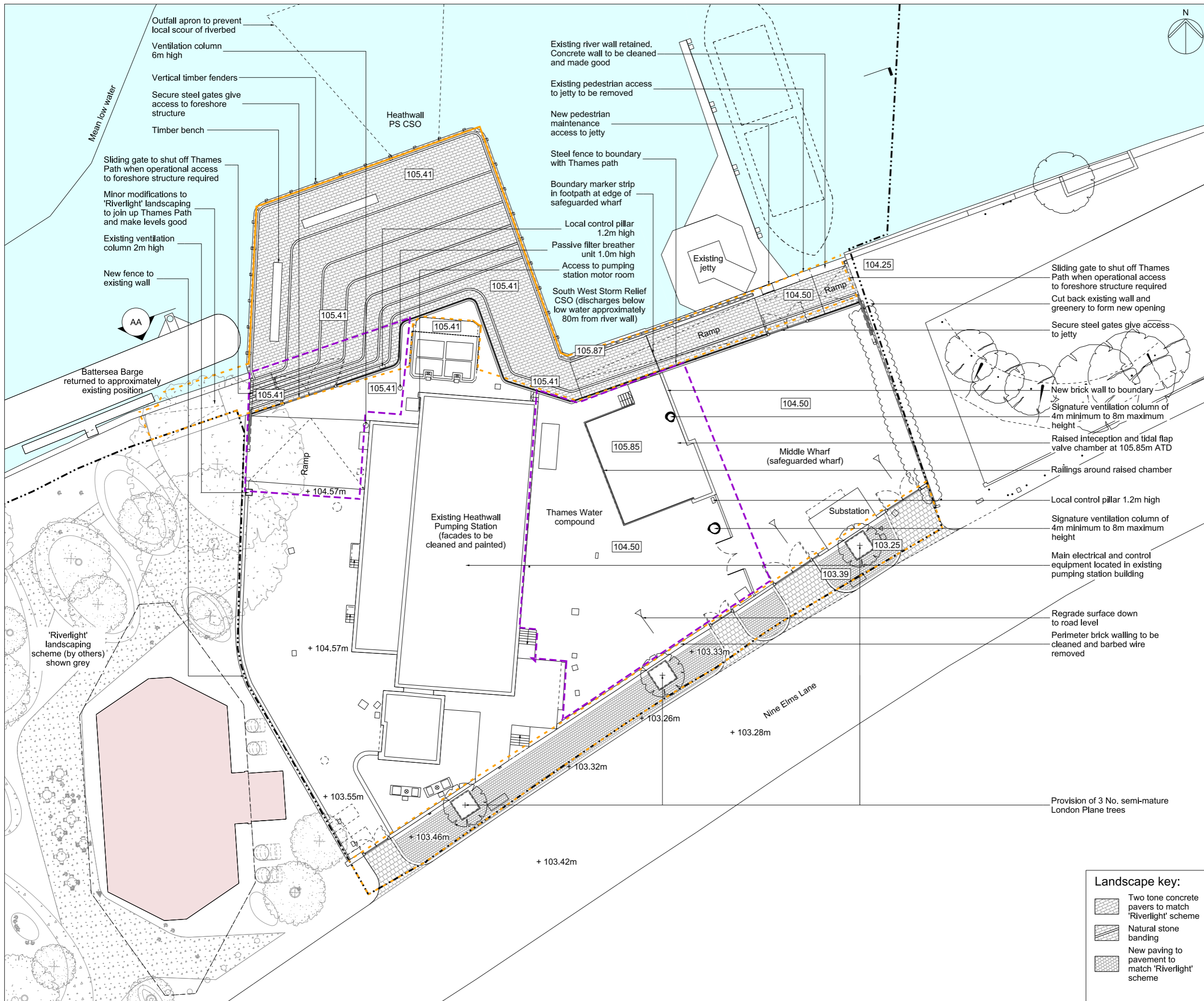

Mapping reproduced by permission of Ordnance Survey on behalf of HMSO. © Crown Copyright and Database right 2012. All rights reserved. Ordnance Survey licence number 100019345

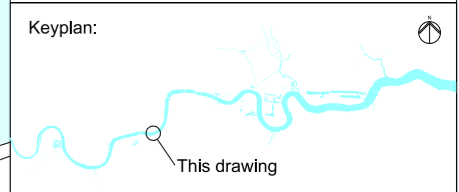

Coordinates are to be Ordnance Survey Datum OSGB36. All levels are in metres and relate to the Tunnel Datum which is 100 metres below Ordnance Datum Newlyn.

- Key:**
- Limits of land to be acquired or used (LLAU)
 - Zone within which permanent above ground structures would be located
 - Zone within which required landscaping would be located
 - Maximum extent of foreshore structure
 - + 105.40m Existing levels (shown in metres above tunnel datum)
 - 105.40 Proposed levels (shown in metres above tunnel datum)
 - Consented development footprint (by others)
 - Existing trees within surveyed area (trunk sizes vary)
 - Proposed trees

- Notes:**
1. All dimensions and levels are approximate.
 2. Any discrepancy between the location of structures and the parameters marked on the drawings are due to differences between the Ordnance Survey base and the topographic survey base, both of which have been used in the preparation of this drawing.
 3. The above ground structures in the "Save for the layout of above ground structures which is illustrative" statement are those listed in table 1 on the Site works parameter plan.
 4. Access covers not shown on this drawing. Refer to the Permanent works layout for an indication of the extent of access covers required.

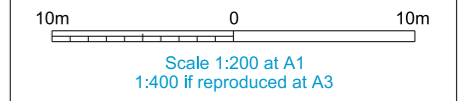

INDICATIVE
Save for layout of above ground structures which is illustrative

Location
Heathwall Pumping Station
London Borough of Wandsworth

Document Information
Application for Development Consent
Proposed
Landscape plan
Book of plans - section 16
DCO-PP-14X-HEAPS-160008
January 2013



- Landscape key:**
- Two tone concrete pavers to match 'Riverlight' scheme
 - Natural stone banding
 - New paving to pavement to match 'Riverlight' scheme

Mapping reproduced by permission of Ordnance Survey on behalf of HMSO. © Crown Copyright and Database right 2012. All rights reserved. Ordnance Survey licence number 100019345

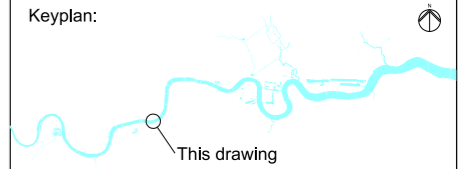

Coordinates are to be Ordnance Survey Datum OSGB36. All levels are in metres and relate to the Tunnel Datum which is 100 metres below Ordnance Datum Newlyn.

Notes:
 1. All dimensions and levels are approximate.
 2. The purpose of this section is to show the scale of the below ground infrastructure to be provided.

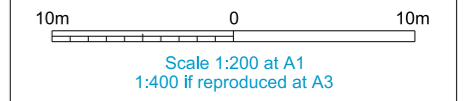
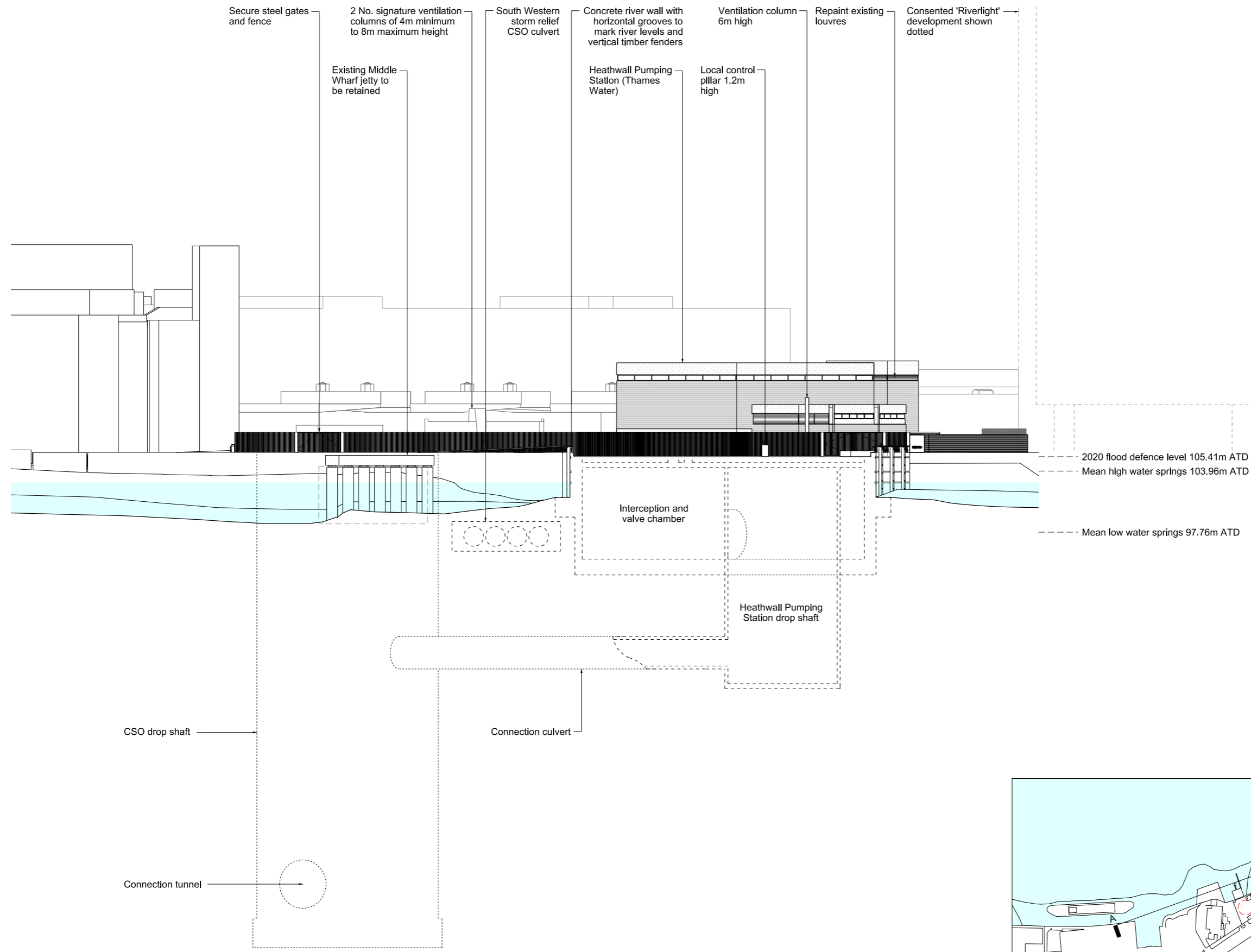

ILLUSTRATIVE

Location
Heathwall Pumping Station
 London Borough of Wandsworth

Document Information
Application for Development Consent
 Section AA

Book of plans - section 16
 DCO-PP-14X-HEAPS-160009
 January 2013

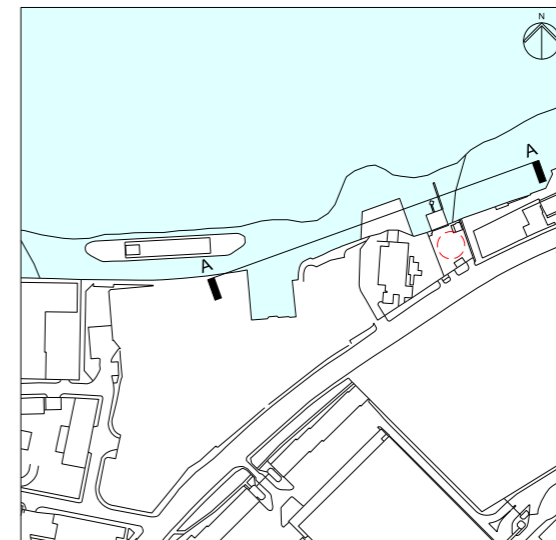

Section AA

Mapping reproduced by permission of Ordnance Survey on behalf of HMSO. © Crown Copyright and Database right 2012. All rights reserved. Ordnance Survey licence number 100019345

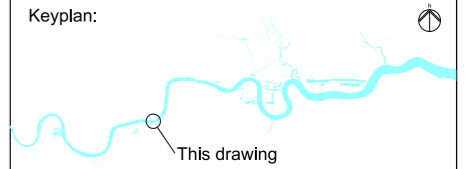

Coordinates are to be Ordnance Survey Datum OSGB36. All levels are in metres and relate to the Tunnel Datum which is 100 metres below Ordnance Datum Newlyn.

Notes:

1. All dimensions and levels are approximate.
2. Boats are not shown.

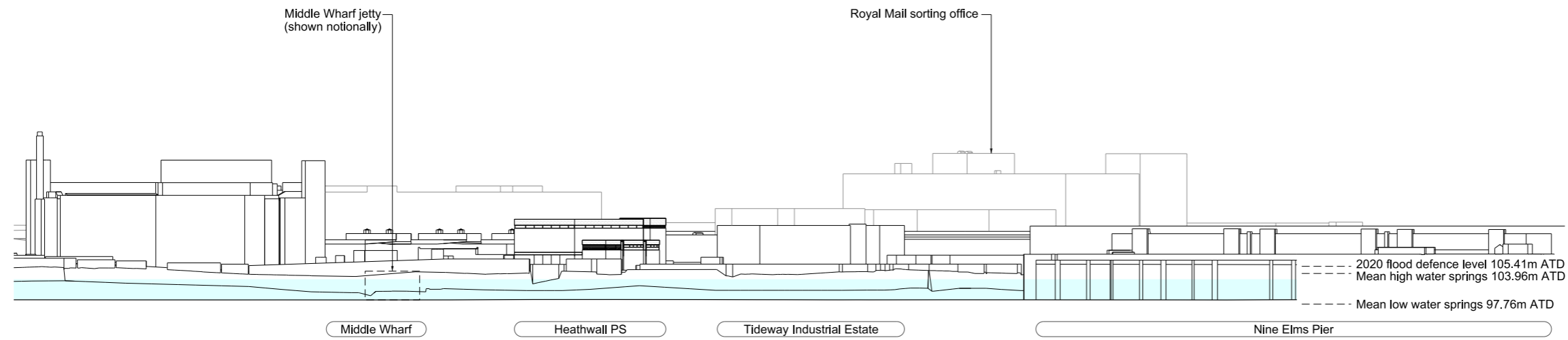

As existing North elevation

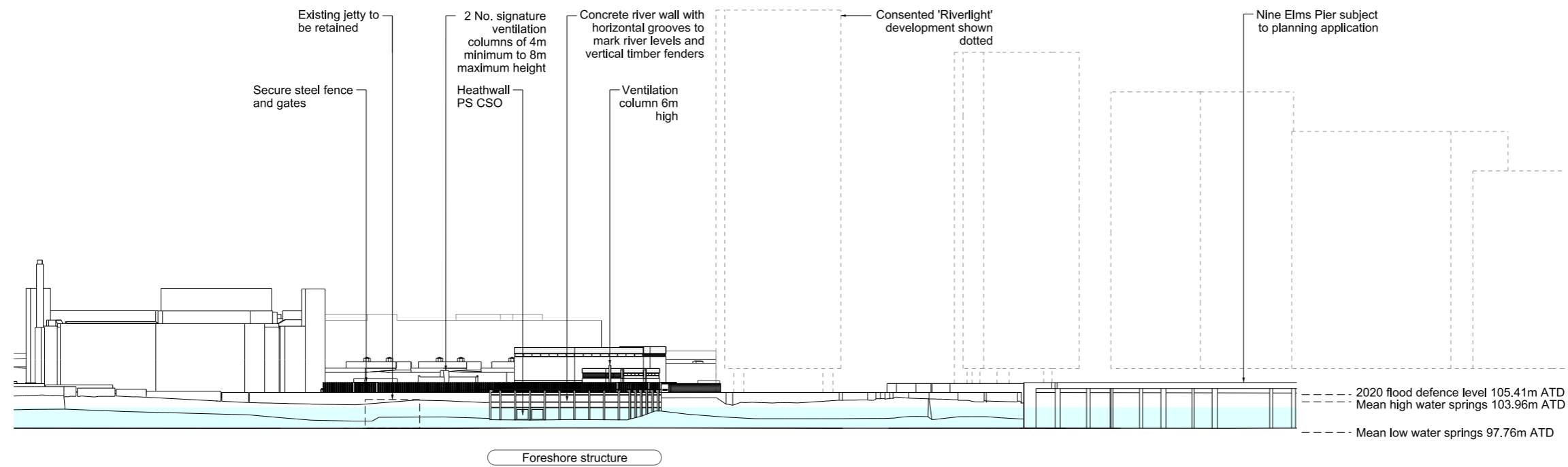

Proposed North elevation

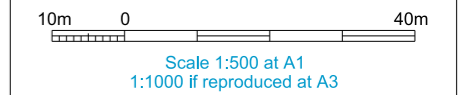

ILLUSTRATIVE

Location
Heathwall Pumping Station
London Borough of Wandsworth

Document Information
Application for Development Consent
As existing and proposed
North elevation
Book of plans - section 16
DCO-PP-14X-HEAPS-160010
January 2013



Mapping reproduced by permission of Ordnance Survey on behalf of HMSO. © Crown Copyright and Database right 2012. All rights reserved. Ordnance Survey licence number 100019345

Keyplan:



Coordinates are to be Ordnance Survey Datum OSGB36. All levels are in metres and relate to the Tunnel Datum which is 100 metres below Ordnance Datum Newlyn.

Notes:

1. All dimensions and levels are approximate.
2. Boats are not shown.

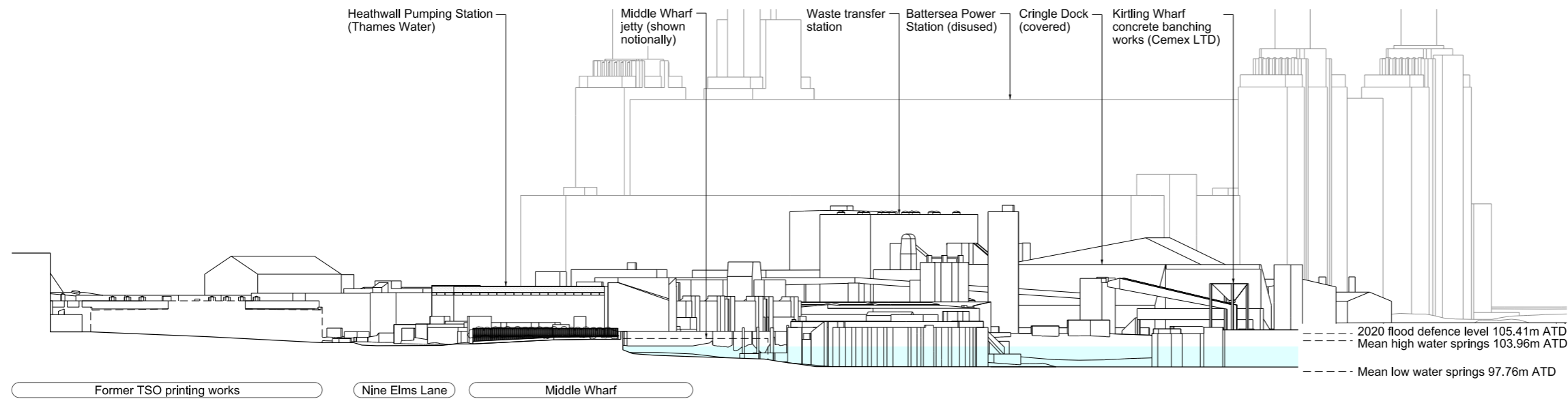

As existing East elevation

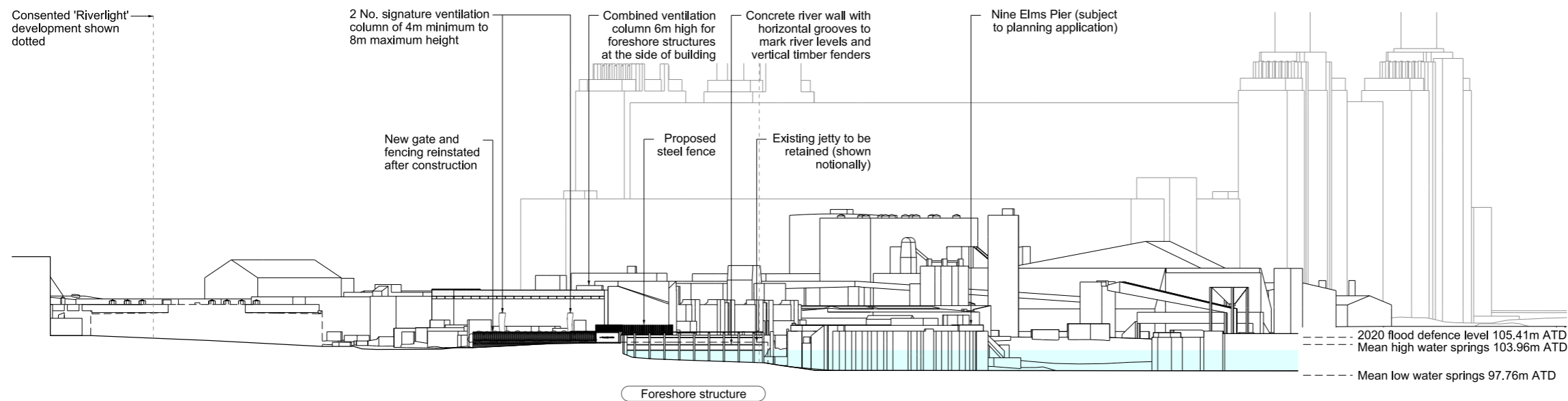

Proposed East elevation

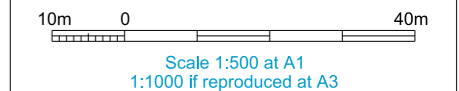

ILLUSTRATIVE

Location
Heathwall Pumping Station
London Borough of Wandsworth

Document Information
Application for Development Consent
As existing and proposed
East elevation
Book of plans - section 16
DCO-PP-14X-HEAPS-160011
January 2013

Thames Tideway Tunnel
Creating a cleaner, healthier River Thames



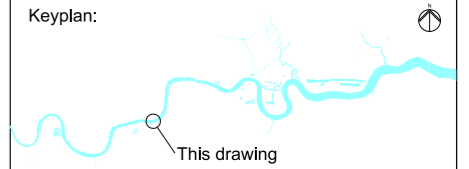

Coordinates are to be Ordnance Survey Datum OSGB36. All levels are in metres and relate to the Tunnel Datum which is 100 metres below Ordnance Datum Newlyn.

Notes:

1. All dimensions and levels are approximate.

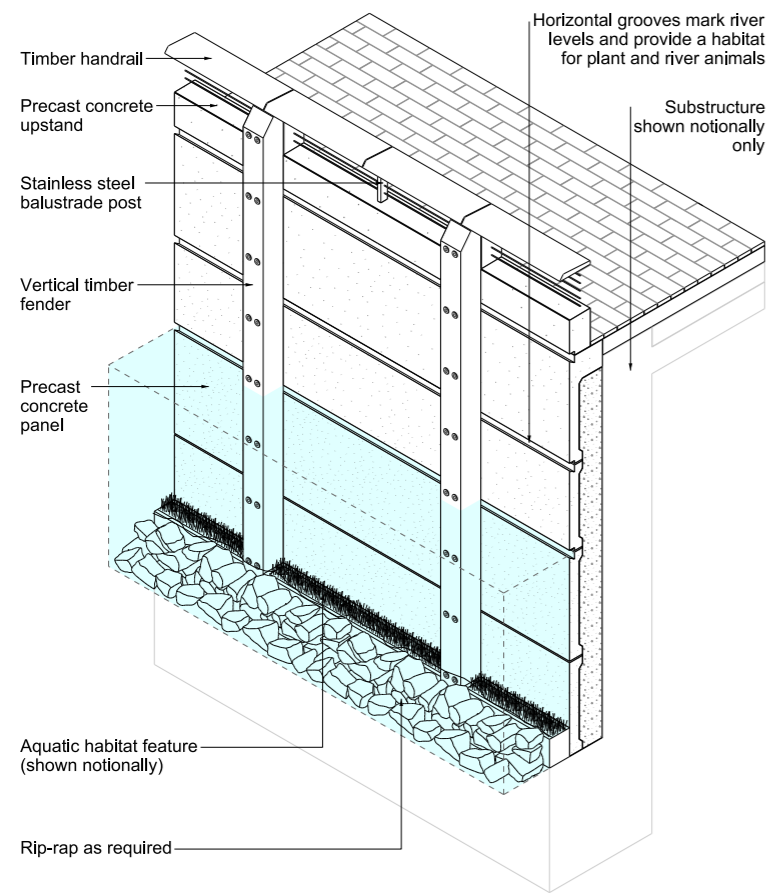

Isometric

Scale NTS

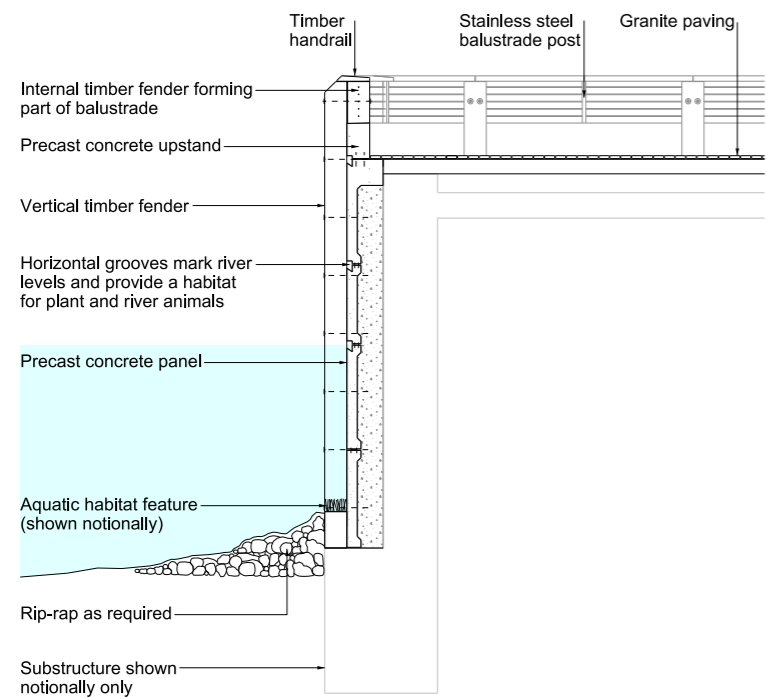

Detail section

Scale 1:50

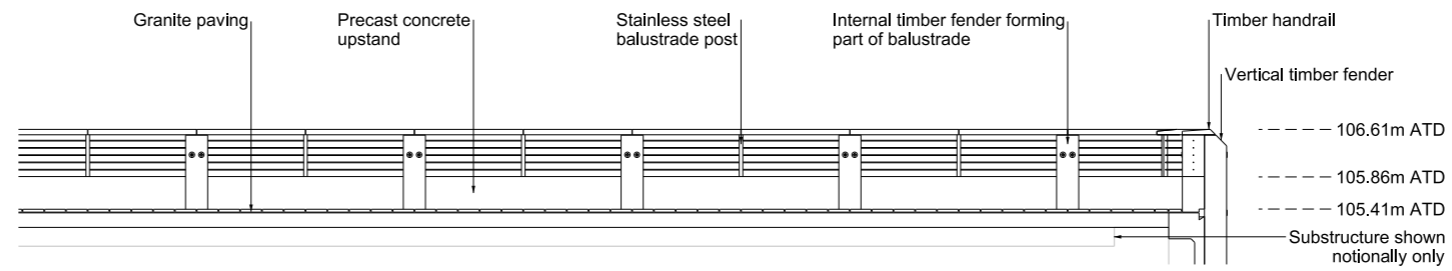

South elevation

Scale 1:50

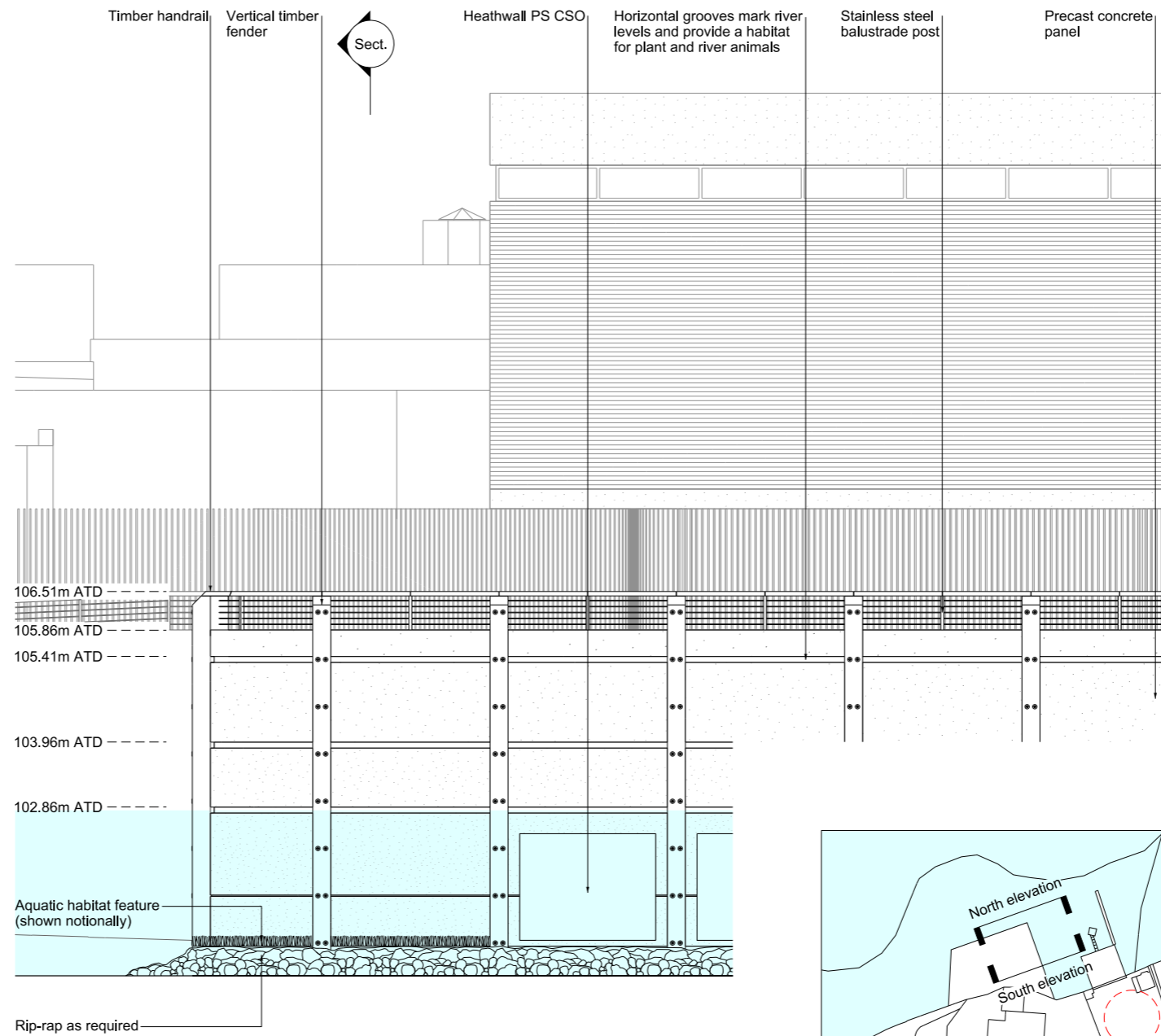

North elevation

Scale 1:50

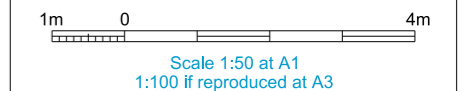

INDICATIVE

Location
Heathwall Pumping Station
London Borough of Wandsworth

Document Information
Application for Development Consent
Typical river wall design intent

Book of plans - section 16
DCO-PP-14X-HEAPS-160012
January 2013



Mapping reproduced by permission of Ordnance Survey on behalf of HMSO. © Crown Copyright and Database right 2012. All rights reserved. Ordnance Survey licence number 100019345

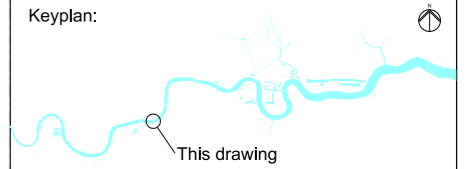

Coordinates are to be Ordnance Survey Datum OSGB36. All levels are in metres and relate to the Tunnel Datum which is 100 metres below Ordnance Datum Newlyn.

Notes:

1. All dimensions and levels are approximate.

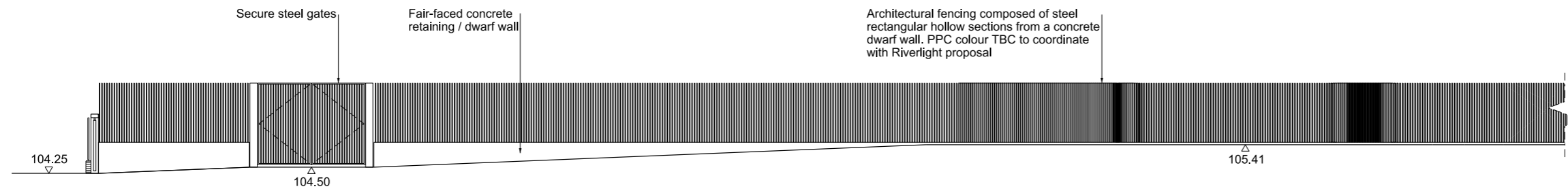

North elevation (behind foreshore) 1 of 2

Scale 1:100

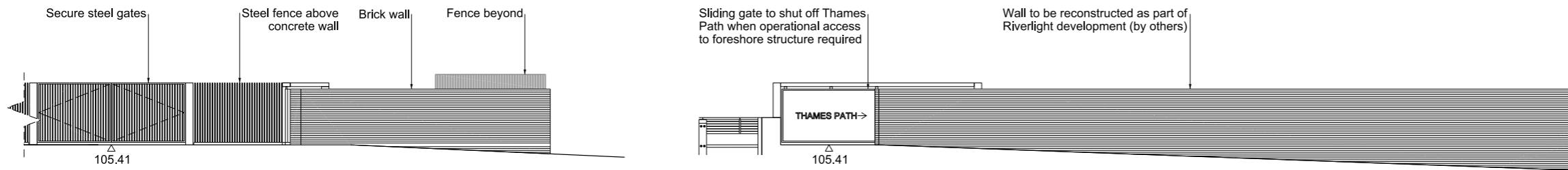

North elevation (behind foreshore) 2 of 2

Scale 1:100

West elevation

Scale 1:100

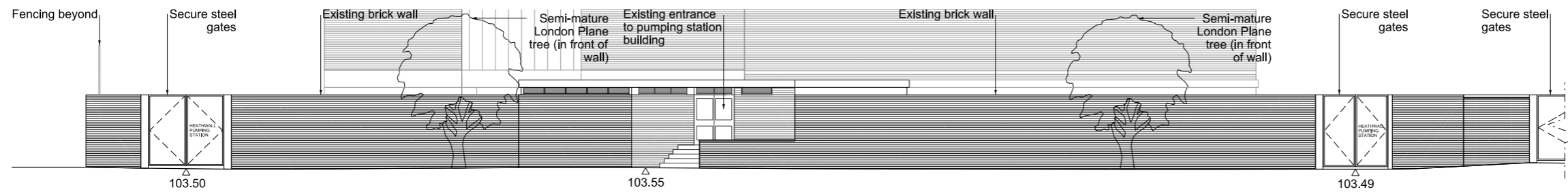

South elevation 1 of 2

Scale 1:100

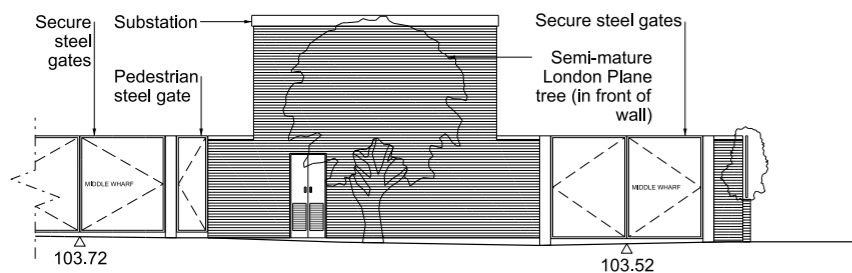

South elevation 2 of 2

Scale 1:100

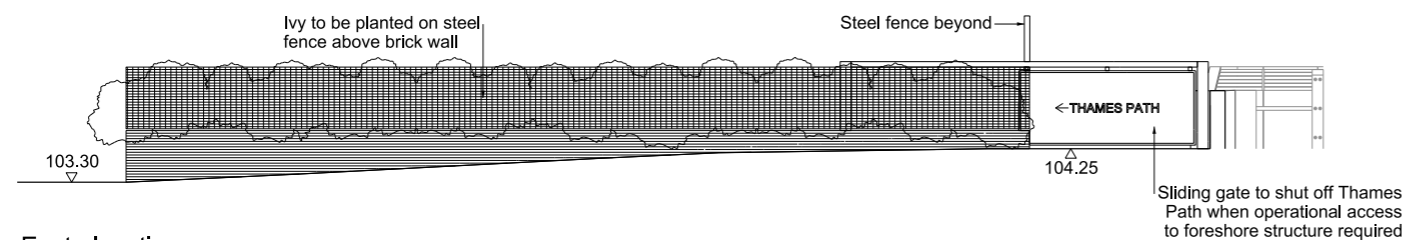

East elevation

Scale 1:100

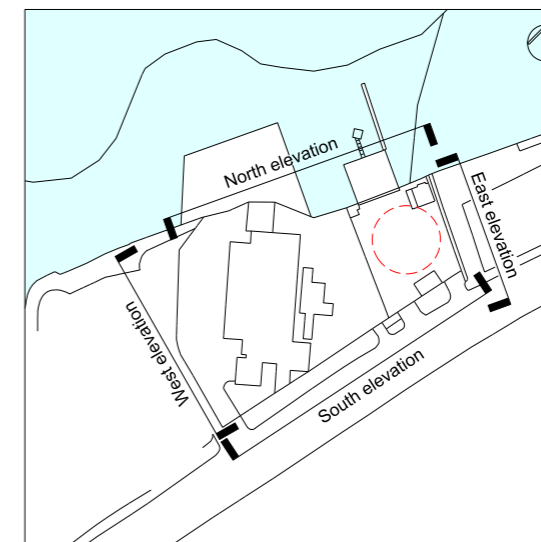
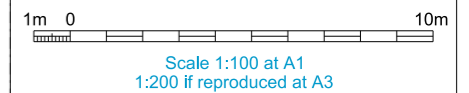

INDICATIVE

Location
Heathwall Pumping Station
London Borough of Wandsworth

Document Information
Application for Development Consent
Fencing and gate design intent

Book of plans - section 16
DCO-PP-14X-HEAPS-160013
January 2013



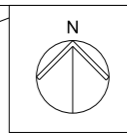

Mapping reproduced by permission of Ordnance Survey on behalf of HMSO. © Crown Copyright and Database right 2012. All rights reserved. Ordnance Survey licence number 100019345

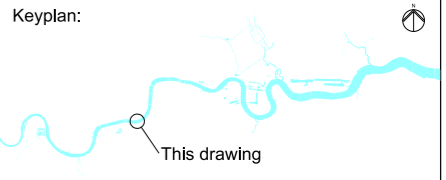

Coordinates are to be Ordnance Survey Datum OSGB36. All levels are in metres and relate to the Tunnel Datum which is 100 metres below Ordnance Datum Newlyn.

- Key:
- Limits of land to be acquired or used (LLAU)
 - Hoarding
 - Maximum extent of working area
 - Existing public right of way
 - Site access
 - Access / haul route
 - Existing sewers
 - Sheet piles

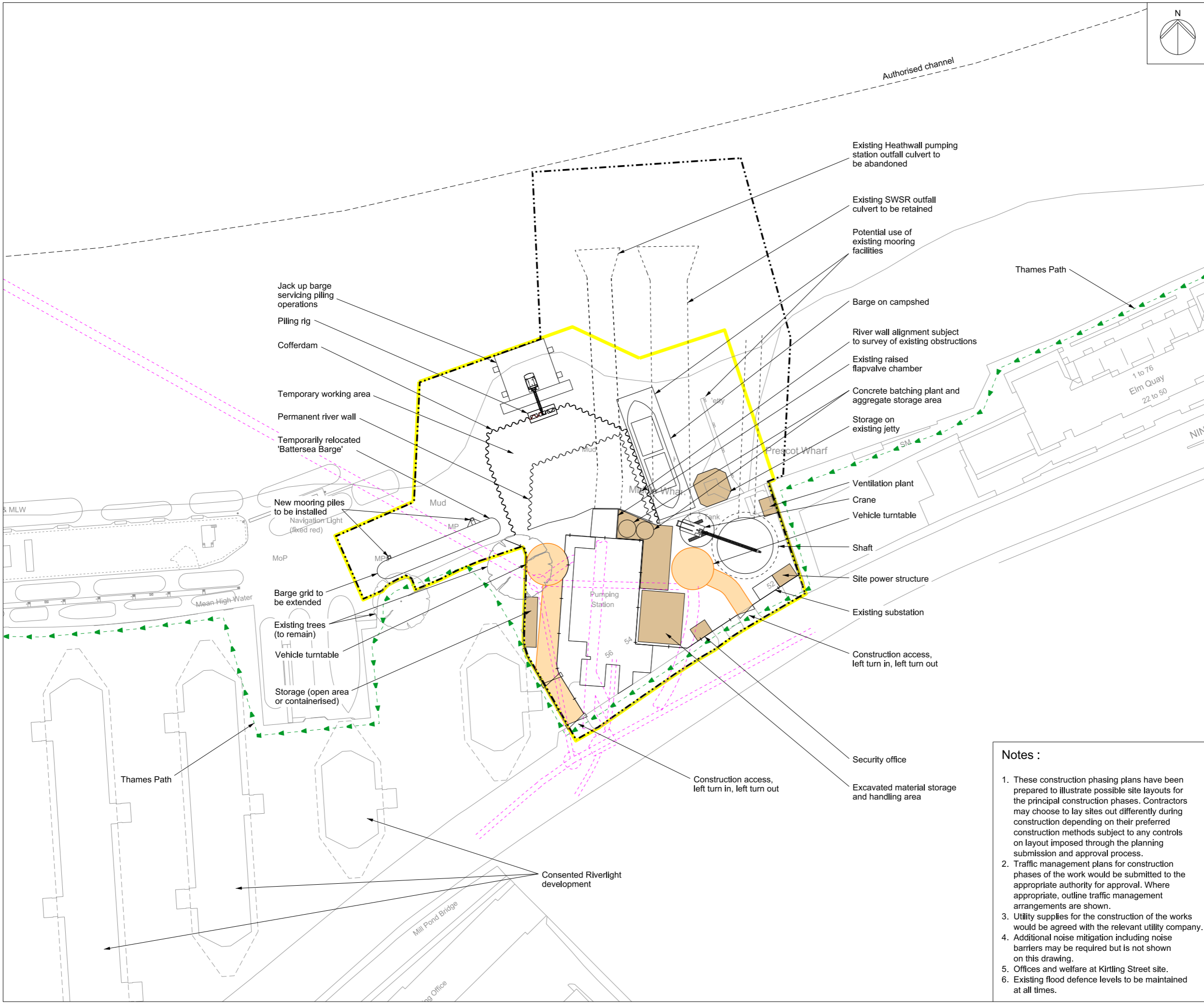
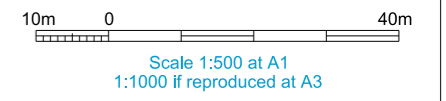

- Notes :**
1. These construction phasing plans have been prepared to illustrate possible site layouts for the principal construction phases. Contractors may choose to lay sites out differently during construction depending on their preferred construction methods subject to any controls on layout imposed through the planning submission and approval process.
 2. Traffic management plans for construction phases of the work would be submitted to the appropriate authority for approval. Where appropriate, outline traffic management arrangements are shown.
 3. Utility supplies for the construction of the works would be agreed with the relevant utility company.
 4. Additional noise mitigation including noise barriers may be required but is not shown on this drawing.
 5. Offices and welfare at Kirtling Street site.
 6. Existing flood defence levels to be maintained at all times.

ILLUSTRATIVE

Location
Heathwall Pumping Station
 London Borough of Wandsworth

Document Information
Application for Development Consent
 Construction phases - phase 1
 Site setup shaft construction & tunnelling
 Book of plans - section 16
 DCO-PP-14X-HEAPS-160014
 January 2013



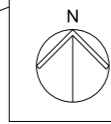

Mapping reproduced by permission of Ordnance Survey on behalf of HMSO. © Crown Copyright and Database right 2012. All rights reserved. Ordnance Survey licence number 100019345



Coordinates are to be Ordnance Survey Datum OSGB36. All levels are in metres and relate to the Tunnel Datum which is 100 metres below Ordnance Datum Newlyn.

- Key:**
- Limits of land to be acquired or used (LLAU)
 - Hoarding
 - Maximum extent of working area
 - Existing public right of way
 - Site access
 - Access / haul route
 - Existing sewers
 - Sheet piles

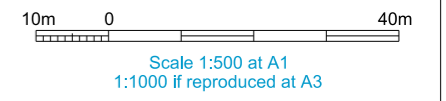
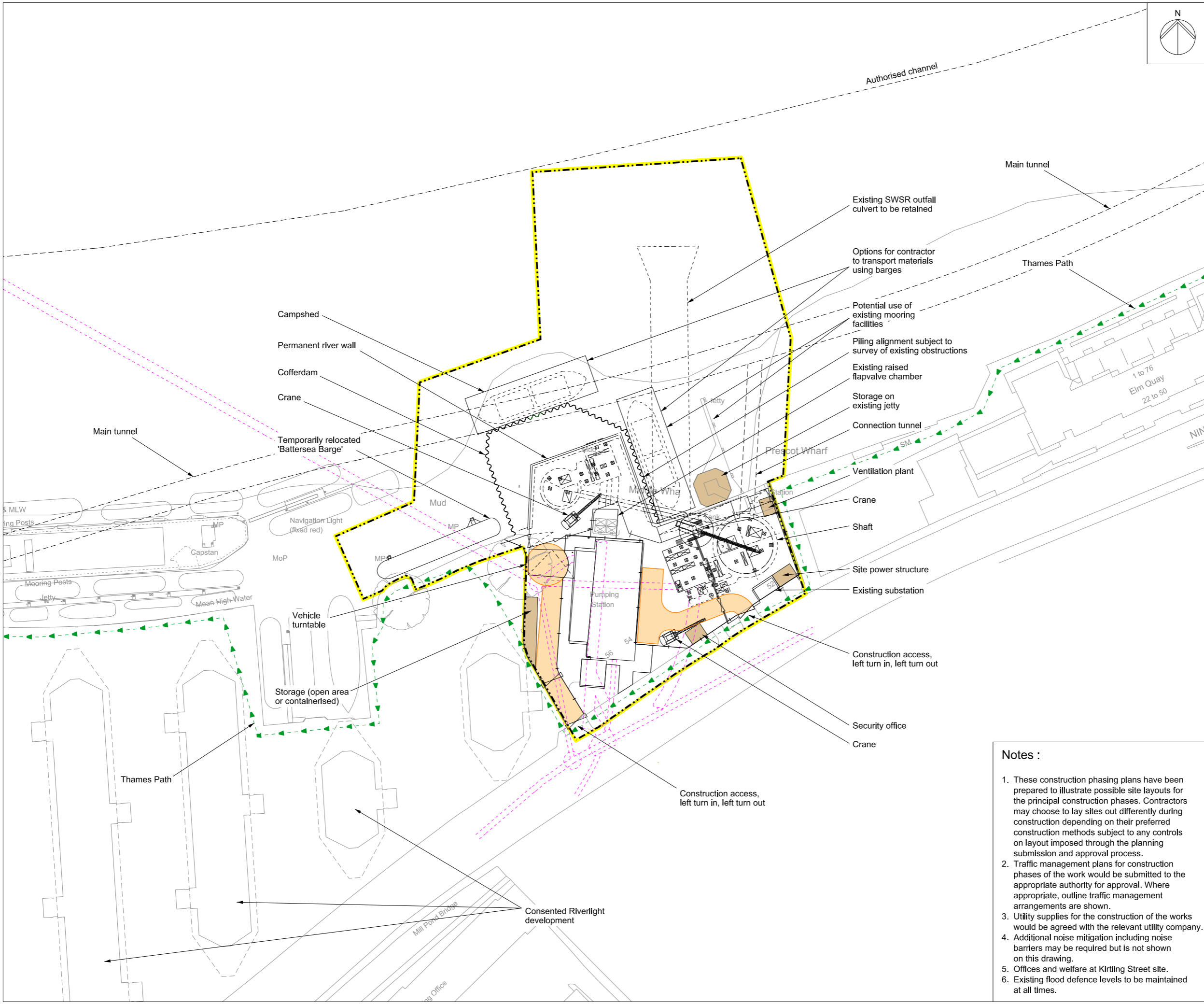

Notes :

1. These construction phasing plans have been prepared to illustrate possible site layouts for the principal construction phases. Contractors may choose to lay sites out differently during construction depending on their preferred construction methods subject to any controls on layout imposed through the planning submission and approval process.
2. Traffic management plans for construction phases of the work would be submitted to the appropriate authority for approval. Where appropriate, outline traffic management arrangements are shown.
3. Utility supplies for the construction of the works would be agreed with the relevant utility company.
4. Additional noise mitigation including noise barriers may be required but is not shown on this drawing.
5. Offices and welfare at Kirtling Street site.
6. Existing flood defence levels to be maintained at all times.

ILLUSTRATIVE

Location
Heathwall Pumping Station
London Borough of Wandsworth

Document Information
Application for Development Consent
Construction phases - phase 2
Construction of other structures
Book of plans - section 16
DCO-PP-14X-HEAPS-160015
January 2013



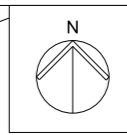

Mapping reproduced by permission of Ordnance Survey on behalf of HMSO. © Crown Copyright and Database right 2012. All rights reserved. Ordnance Survey licence number 100019345

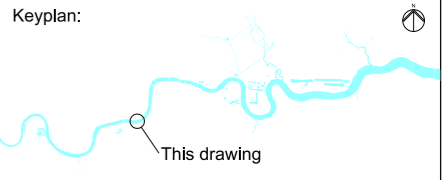

Coordinates are to be Ordnance Survey Datum OSGB36. All levels are in metres and relate to the Tunnel Datum which is 100 metres below Ordnance Datum Newlyn.

- Key:**
- Limits of land to be acquired or used (LLAU)
 - Hoarding
 - Maximum extent of working area
 - Existing public right of way
 - Site access
 - Existing sewers
 - Sheet piles

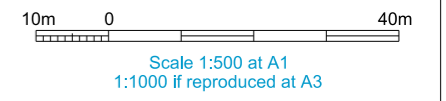
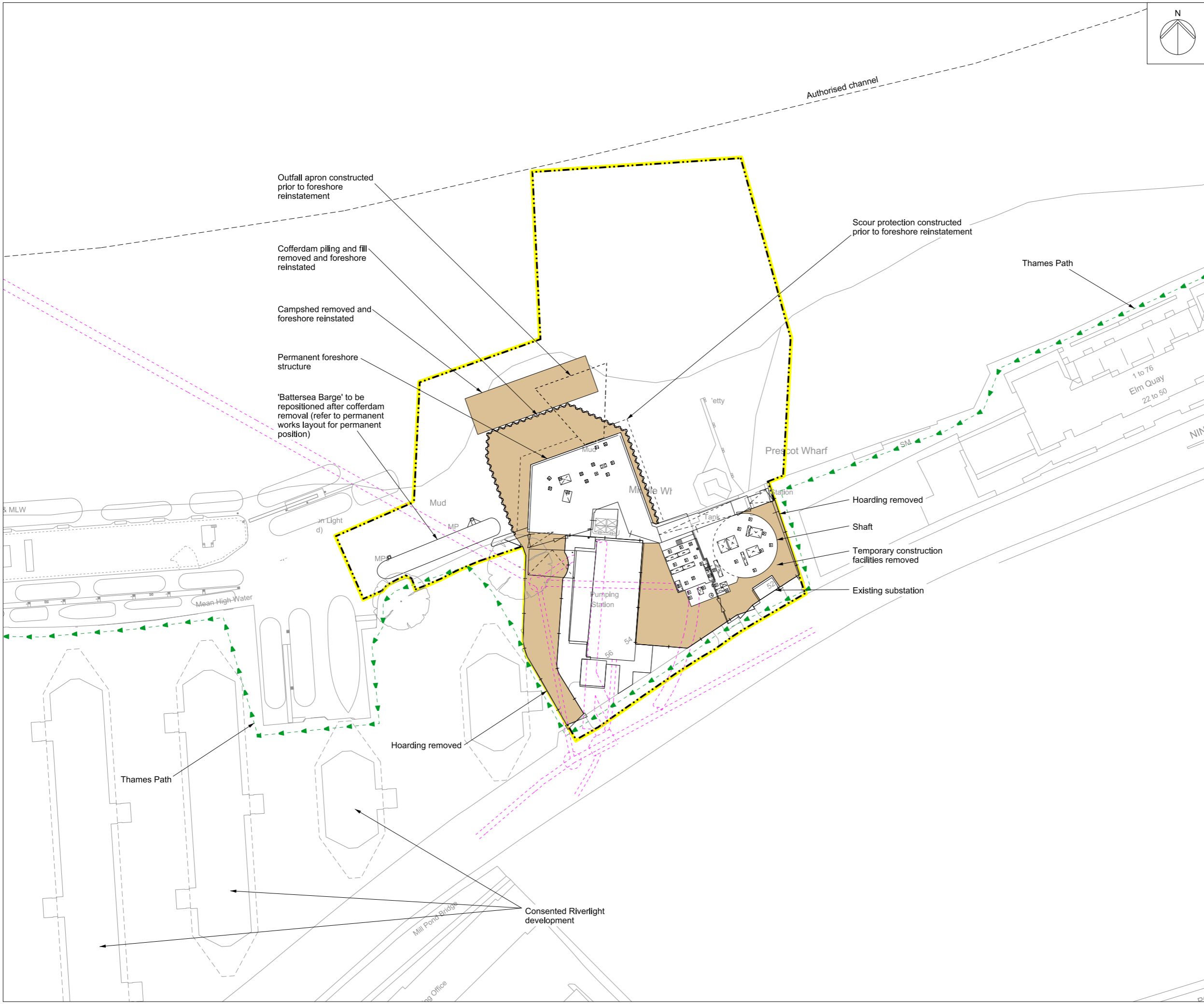

ILLUSTRATIVE

Location
Heathwall Pumping Station
 London Borough of Wandsworth

Document Information
Application for Development Consent
 Construction phases - phase 3
 Site demobilisation
 Book of plans - section 16
 DCO-PP-14X-HEAPS-160016
 January 2013



Construction base case highway layout



Mapping reproduced by permission of Ordnance Survey on behalf of HMSO. © Crown Copyright and Database right 2012. All rights reserved. Ordnance Survey licence number 100019345

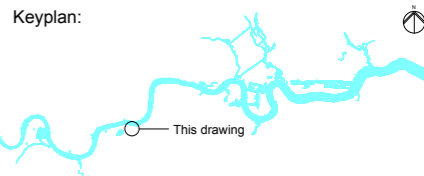

Coordinates are to be Ordnance Survey Datum OSGB36. All levels are in metres and relate to the Tunnel Datum which is 100 metres below Ordnance Datum Newlyn.

Key

Existing	Red route parking restrictions
Orange line	Bus lane
Purple line	Pedestrian crossing
Green line	Cycle lane / advance stop line
Revised	Removal of footway
Light blue line	Suspended cycle facility
Yellow line	Illustrative on-site manoeuvring zone
Blue dashed line	Visibility splay - 2.4m x 43m (ssd adjust for bonnet length)
Grey hatched area	Site hut
Black hatched area	Site hoarding
Triangle symbol	Access gate
Black dashed line	Limit of land to be acquired or used (LLAU)
PWH10_C00	See schedule of works

Stage
Phase 1

- Standards**
- Design Manual for Roads and Bridges, DfT, 1992
 - Traffic Signs Regulations & General Directions, Tso, 2002
 - Traffic Signs Manual, DfT, 2006
 - Manual for Streets, DfT, 2007
 - Manual for Streets 2, CIHT, 2010
 - Designing for Deliveries, Fta, 1998
 - Cycle Infrastructure Design Ltn 2/08, DfT, 2008
 - Design of Pedestrian Crossings Ltn 2/95, DfT, 1995
 - Guidance on the use of Tactile Paving Surfaces, DfT, 1998
 - Accessible Bus Stop Design Guidance, TfL, 2006

Highway layout during construction

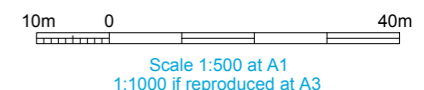

ILLUSTRATIVE

Location
Heathwall Pumping Station
London Borough of Wandsworth

Document Information
Application for Development Consent
Highway layout during construction
(Area 1) Ph 1

DCO-PP-14X-HEAPS-160020
January 2013



Construction base case highway layout



Mapping reproduced by permission of Ordnance Survey on behalf of HMSO. © Crown Copyright and Database right 2012. All rights reserved. Ordnance Survey licence number 100019345

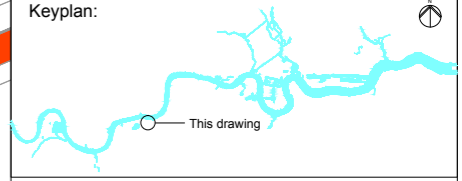

Coordinates are to be Ordnance Survey Datum OSGB36. All levels are in metres and relate to the Tunnel Datum which is 100 metres below Ordnance Datum Newlyn.

- Key**
- Existing
- Red route parking restrictions
 - Bus lane
 - Pedestrian crossing
 - Cycle lane / advance stop line
- Revised
- - - - Reinstated footway
 - - - - Reinstated cycle facility
- PWH10_P00 See schedule of works

Stage
Permanent phase

- Standards**
- Design Manual for Roads and Bridges, Dft, 1992
 - Traffic Signs Regulations & General Directions, Tso, 2002
 - Traffic Signs Manual, Dft, 2006
 - Manual for Streets, Dft, 2007
 - Manual for Streets 2, CIHT, 2010
 - Designing for Deliveries, Fta, 1998
 - Cycle Infrastructure Design Ltn 2/08, Dft, 2008
 - Design of Pedestrian Crossings Ltn 2/95, Dft, 1995
 - Guidance on the use of Tactile Paving Surfaces, Dft, 1998
 - Accessible Bus Stop Design Guidance, TfL, 2006

Permanent highway layout

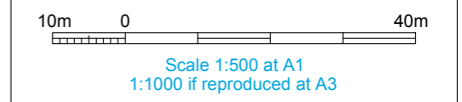
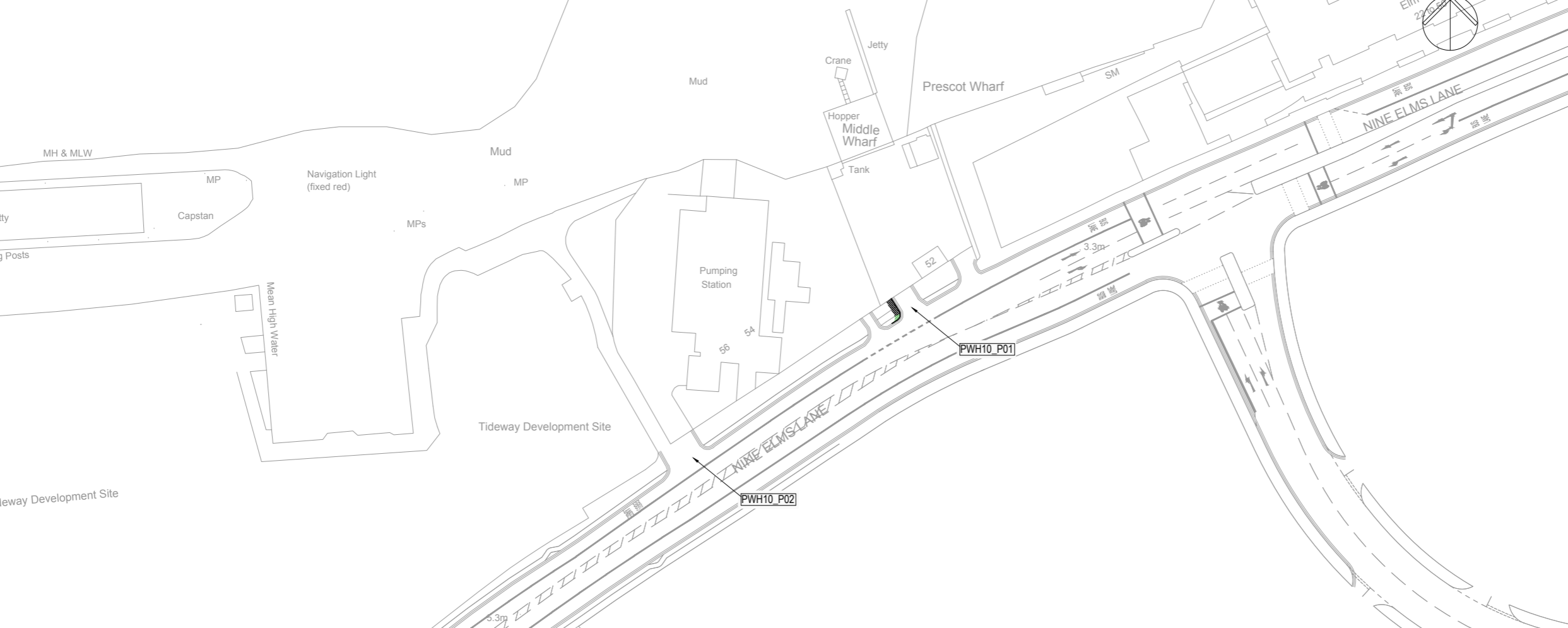

ILLUSTRATIVE

[Location](#)
Heathwall Pumping Station
London Borough of Wandsworth

[Document Information](#)
Application for Development Consent
Permanent highway layout - Area 1 Work

DCO-PP-14X-HEAPS-160021
January 2013



This page is intentionally left blank

Copyright notice

Copyright © Thames Water Utilities Limited January 2013.
All rights reserved.

Any plans, drawings, designs and materials (materials) submitted by Thames Water Utilities Limited (Thames Water) as part of this application for Development Consent to the Planning Inspectorate are protected by copyright. You may only use this material (including making copies of it) in order to (a) inspect those plans, drawings, designs and materials at a more convenient time or place; or (b) to facilitate the exercise of a right to participate in the pre-examination or examination stages of the application which is available under the Planning Act 2008 and related regulations. Use for any other purpose is prohibited and further copies must not be made without the prior written consent of Thames Water.

Thames Water Utilities Limited

Clearwater Court, Vastern Road, Reading RG1 8DB

The Thames Water logo and Thames Tideway Tunnel logo are © Thames Water Utilities Limited. All rights reserved.

DCO-DT-000-ZZZZZ-021600

A decorative graphic at the bottom of the page consisting of several overlapping, wavy, organic shapes in various shades of green, ranging from a light lime green to a dark forest green. The shapes flow from the left side towards the right, creating a sense of movement and depth.