

THE THAMES WATER UTILITIES LIMITED (THAMES TIDEWAY TUNNEL) ORDER 2014 (AS AMENDED)¹ SI 2014 NO.2384

GENERAL VESTING DECLARATION No. 3

This GENERAL VESTING DECLARATION NO. 3 is made the 31 day of January 2024 by Thames Water Utilities Limited ("Thames Water").

WHEREAS:

- 1 On 3 September 2014 an order entitled The Thames Water Utilities Limited (Thames Tideway Tunnel) Order 2014 (as amended) SI 2014 No.2384 ("the Order") was made (and came into force on 24 September 2014) by the Secretaries of State for Communities and Local Government and Environment, Food and Rural Affairs under the powers conferred on them by the Planning Act 2008 authorising Thames Water to acquire the land specified in the Schedule hereto.
- 2 Notice of the making/confirmation of the Order was first published in accordance with section 134 of the Planning Act 2008 on 19 September 2014.
- 3 Preliminary notice of the intention to make a general vesting declaration in respect of any of the land described in the Schedule hereto was first published on **19 July 2023** in accordance with section 3 of the Compulsory Purchase (Vesting Declarations) Act 1981 ("the 1981 Act")², as modified by Article 34 of the Order.
- 4 That preliminary notice included the particulars specified in section 3(3) of the 1981 Act, as modified by Article 34 of the Order.
- 5 The notice referred to in (4) above specified the period of two months beginning with the date of its first publication as the period before the end of which this general vesting declaration could not be executed.

NOW THIS DEED WITNESSETH that, in exercise of the powers conferred on them by the Order and section 4 of the 1981 Act, Thames Water hereby declare:

The land described in the Schedule hereto being part of the land authorised to be acquired by the Order and more particularly delineated on the plans annexed hereto, together with the right to enter upon and take possession of the land shall vest in the Thames Water as from the end of the period of 28 days from the date on which the service of notices required by section 6 of the 1981 Act and in accordance with Article 34 of the Order is completed.

¹ The Order has been amended by (1) SI 2015/723 issued on 17 March 2015; (2) SI 2017/659 issued on 16 May 2017; (3) SI 2018/1262 issued 29 November 2018; (4) Notices of Variation Nos.1 and 2 Issued on 17 March 2015 and 17 August 2017 respectively in respect of the Deemed Marine Licence; (5) SI 2020/268 issued on 10 March 2020; and (6) SI 2020/862 issued on 13 August 2020.

² The Version of the 1981 Act is the version that applied immediately prior to amendments brought in by the Housing and Planning Bill on 13 October 2015 and as modified by the Order.

SCHEDULE

The land

<u>Reference number on attached notice plan</u>	<u>Description of the land</u>	<u>Associated Book of Reference plot number</u>	<u>Title Number</u>
MNTLA/2050	57.8 square metres of a stratum of subsoil below garden (82, Abinger Road) where the upper surface of the stratum of the sub-soil is at a level equivalent to -13.1m (minus Thirteen Point One metres) OD (Ordnance Datum) or thereabout at its western boundary and -13.2m (minus Thirteen Point Two metres) OD (Ordnance Datum) or thereabouts at its eastern boundary, and the lower surface of the stratum of the sub-soil is at a level equivalent to -31.6m (minus Thirty One Point Six metres) OD (Ordnance Datum) or thereabout at its western boundary and -31.7m (minus Thirty One Point Seven metres) OD (Ordnance Datum) or thereabouts at its eastern boundary.	29 - London Borough of Hounslow	AGL32189
MNTLA/2157	54.1 square metres of a stratum of subsoil below house and garden (36, Netheravon Road) where the upper surface of the stratum of the sub-soil is at a level equivalent to -14.6m (minus Fourteen Point Six metres) OD (Ordnance Datum) or thereabout at its western boundary and -14.6m (minus Fourteen Point Six metres) OD (Ordnance Datum) or thereabouts at its eastern boundary, and the lower surface of the stratum of the sub-soil is at a level equivalent to -33.1m (minus Thirty Three Point One metres) OD (Ordnance Datum) or thereabout at its western boundary and -33.1m (minus Thirty Three Point One metres) OD (Ordnance Datum) or thereabouts at its eastern boundary.	136 - London Borough of Hounslow	NGL116319
MNTLA/2174	128.9 square metres of a stratum of subsoil below house and garden (61, Netheravon Road) where the upper surface of the stratum of the sub-soil is at a level equivalent to -14.7m (minus Fourteen Point Seven metres) OD (Ordnance Datum) or thereabout at its western boundary and -14.7m (minus Fourteen Point Seven metres) OD (Ordnance Datum) or thereabouts at its eastern boundary, and the lower surface of the stratum of the sub-soil is at a level equivalent to -33.2m (minus Thirty Three Point Two metres) OD (Ordnance Datum) or thereabout at its western boundary and -33.2m (minus Thirty Three Point Two metres) OD (Ordnance Datum) or thereabouts at its eastern boundary.	156 - London Borough of Hounslow	MX382548
MNTLA/2175	126.3 square metres of a stratum of subsoil below house and garden (63, Netheravon Road) where the upper surface of the stratum of the sub-soil is at a level equivalent to -14.7m (minus Fourteen Point Seven metres) OD (Ordnance Datum) or thereabout at its western boundary and -14.7m (minus Fourteen Point Seven metres) OD (Ordnance Datum) or thereabouts at its eastern boundary, and the lower surface of the stratum of the sub-soil is at a level equivalent to -33.2m (minus Thirty Three Point Two metres) OD (Ordnance Datum) or thereabout at its western boundary and -33.2m (minus Thirty Three Point Two metres) OD (Ordnance Datum) or thereabouts at its eastern boundary.	157 - London Borough of Hounslow	MX379259
MNTLA/2176	27.4 square metres of a stratum of subsoil below passageway (off Netheravon Road) where the upper surface of the stratum of the sub-soil is at a level equivalent to -14.7m (minus Fourteen Point Seven metres) OD (Ordnance Datum) or thereabout at its western boundary and -14.7m (minus Fourteen Point Seven metres) OD (Ordnance Datum) or thereabouts at its eastern boundary, and the lower surface of the stratum of the sub-soil is at a level equivalent to -33.2m (minus Thirty Three Point Two metres) OD (Ordnance Datum) or thereabout at its western boundary and -33.2m (minus Thirty Three Point Two metres) OD (Ordnance Datum) or thereabouts at its eastern boundary.	158 - London Borough of Hounslow	MX382548

MNTLA/2240	59.7 square metres of a stratum of subsoil below house and garden (82, Lillian Road) where the upper surface of the stratum of the sub-soil is at a level equivalent to -15.8m (minus Fifteen Point Eight metres) OD (Ordnance Datum) or thereabout at its western boundary and -15.8m (minus Fifteen Point Eight metres) OD (Ordnance Datum) or thereabouts at its eastern boundary, and the lower surface of the stratum of the sub-soil is at a level equivalent to -34.3m (minus Thirty Four Point Three metres) OD (Ordnance Datum) or thereabout at its western boundary and -34.3m (minus Thirty Four Point Three metres) OD (Ordnance Datum) or thereabouts at its eastern boundary.	6 - London Borough of Richmond Upon Thames	SY58491
MNTLA/2241	37.2 square metres of a stratum of subsoil below house and garden (81, Lillian Road) where the upper surface of the stratum of the sub-soil is at a level equivalent to -15.8m (minus Fifteen Point Eight metres) OD (Ordnance Datum) or thereabout at its western boundary and -15.8m (minus Fifteen Point Eight metres) OD (Ordnance Datum) or thereabouts at its eastern boundary, and the lower surface of the stratum of the sub-soil is at a level equivalent to -34.3m (minus Thirty Four Point Three metres) OD (Ordnance Datum) or thereabout at its western boundary and -34.3m (minus Thirty Four Point Three metres) OD (Ordnance Datum) or thereabouts at its eastern boundary.	7 - London Borough of Richmond Upon Thames	SY69042
MNTLA/2243	32.2 square metres of a stratum of subsoil below house and garden (79, Lillian Road) where the upper surface of the stratum of the sub-soil is at a level equivalent to -15.8m (minus Fifteen Point Eight metres) OD (Ordnance Datum) or thereabout at its western boundary and -15.8m (minus Fifteen Point Eight metres) OD (Ordnance Datum) or thereabouts at its eastern boundary, and the lower surface of the stratum of the sub-soil is at a level equivalent to -34.3m (minus Thirty Four Point Three metres) OD (Ordnance Datum) or thereabout at its western boundary and -34.3m (minus Thirty Four Point Three metres) OD (Ordnance Datum) or thereabouts at its eastern boundary.	9 - London Borough of Richmond Upon Thames	SY215589
MNTLA/2244	31.2 square metres of a stratum of subsoil below house and garden (78, Lillian Road) where the upper surface of the stratum of the sub-soil is at a level equivalent to -15.8m (minus Fifteen Point Eight metres) OD (Ordnance Datum) or thereabout at its western boundary and -15.8m (minus Fifteen Point Eight metres) OD (Ordnance Datum) or thereabouts at its eastern boundary, and the lower surface of the stratum of the sub-soil is at a level equivalent to -34.3m (minus Thirty Four Point Three metres) OD (Ordnance Datum) or thereabout at its western boundary and -34.3m (minus Thirty Four Point Three metres) OD (Ordnance Datum) or thereabouts at its eastern boundary.	10 - London Borough of Richmond Upon Thames	SGL28400
MNTLA/2245	29 square metres of a stratum of subsoil below house and garden (77, Lillian Road) where the upper surface of the stratum of the sub-soil is at a level equivalent to -15.8m (minus Fifteen Point Eight metres) OD (Ordnance Datum) or thereabout at its western boundary and -15.8m (minus Fifteen Point Eight metres) OD (Ordnance Datum) or thereabouts at its eastern boundary, and the lower surface of the stratum of the sub-soil is at a level equivalent to -34.3m (minus Thirty Four Point Three metres) OD (Ordnance Datum) or thereabout at its western boundary and -34.3m (minus Thirty Four Point Three metres) OD (Ordnance Datum) or thereabouts at its eastern boundary.	11 - London Borough of Richmond Upon Thames	SY213319
MNTLA/2246	28.5 square metres of a stratum of subsoil below house and garden (76, Lillian Road) where the upper surface of the stratum of the sub-soil is at a level equivalent to -15.8m (minus Fifteen Point Eight metres) OD (Ordnance Datum) or thereabout at its western boundary and -15.8m (minus Fifteen Point Eight metres) OD (Ordnance Datum) or thereabouts at its eastern boundary, and the lower surface of the stratum of the sub-soil is at a level equivalent to -34.3m (minus Thirty Four Point Three metres) OD (Ordnance Datum) or thereabouts at its eastern boundary.	12 - London Borough of Richmond Upon Thames	SGL301316

	Datum) or thereabout at its western boundary and -34.3m (minus Thirty Four Point Three metres) OD (Ordnance Datum) or thereabouts at its eastern boundary.		
MNTLA/2247	27.1 square metres of a stratum of subsoil below house and garden (75, Lillian Road) where the upper surface of the stratum of the sub-soil is at a level equivalent to -15.8m (minus Fifteen Point Eight metres) OD (Ordnance Datum) or thereabout at its western boundary and -15.8m (minus Fifteen Point Eight metres) OD (Ordnance Datum) or thereabouts at its eastern boundary, and the lower surface of the stratum of the sub-soil is at a level equivalent to -34.4m (minus Thirty Four Point Four metres) OD (Ordnance Datum) or thereabout at its western boundary and -34.4m (minus Thirty Four Point Four metres) OD (Ordnance Datum) or thereabouts at its eastern boundary.	13 - London Borough of Richmond Upon Thames	SGL26314
MNTLA/2248	25.5 square metres of a stratum of subsoil below house and garden (74, Lillian Road) where the upper surface of the stratum of the sub-soil is at a level equivalent to -15.9m (minus Fifteen Point Nine metres) OD (Ordnance Datum) or thereabout at its western boundary and -15.9m (minus Fifteen Point Nine metres) OD (Ordnance Datum) or thereabouts at its eastern boundary, and the lower surface of the stratum of the sub-soil is at a level equivalent to -34.4m (minus Thirty Four Point Four metres) OD (Ordnance Datum) or thereabout at its western boundary and -34.4m (minus Thirty Four Point Four metres) OD (Ordnance Datum) or thereabouts at its eastern boundary.	14 - London Borough of Richmond Upon Thames	SY272178
MNTLA/2249	23.1 square metres of a stratum of subsoil below house and garden (73, Lillian Road) where the upper surface of the stratum of the sub-soil is at a level equivalent to -15.9m (minus Fifteen Point Nine metres) OD (Ordnance Datum) or thereabout at its western boundary and -15.9m (minus Fifteen Point Nine metres) OD (Ordnance Datum) or thereabouts at its eastern boundary, and the lower surface of the stratum of the sub-soil is at a level equivalent to -34.4m (minus Thirty Four Point Four metres) OD (Ordnance Datum) or thereabout at its western boundary and -34.4m (minus Thirty Four Point Four metres) OD (Ordnance Datum) or thereabouts at its eastern boundary.	15 - London Borough of Richmond Upon Thames	SGL104162
MNTLA/2250	23.6 square metres of a stratum of subsoil below house and garden (72, Lillian Road) where the upper surface of the stratum of the sub-soil is at a level equivalent to -15.9m (minus Fifteen Point Nine metres) OD (Ordnance Datum) or thereabout at its western boundary and -15.9m (minus Fifteen Point Nine metres) OD (Ordnance Datum) or thereabouts at its eastern boundary, and the lower surface of the stratum of the sub-soil is at a level equivalent to -34.4m (minus Thirty Four Point Four metres) OD (Ordnance Datum) or thereabout at its western boundary and -34.4m (minus Thirty Four Point Four metres) OD (Ordnance Datum) or thereabouts at its eastern boundary.	16 - London Borough of Richmond Upon Thames	SGL104084
MNTLA/2251	22.2 square metres of a stratum of subsoil below house and garden (71, Lillian Road) where the upper surface of the stratum of the sub-soil is at a level equivalent to -15.9m (minus Fifteen Point Nine metres) OD (Ordnance Datum) or thereabout at its western boundary and -15.9m (minus Fifteen Point Nine metres) OD (Ordnance Datum) or thereabouts at its eastern boundary, and the lower surface of the stratum of the sub-soil is at a level equivalent to -34.4m (minus Thirty Four Point Four metres) OD (Ordnance Datum) or thereabout at its western boundary and -34.4m (minus Thirty Four Point Four metres) OD (Ordnance Datum) or thereabouts at its eastern boundary.	17 - London Borough of Richmond Upon Thames	SGL314274
MNTLA/2252	19.7 square metres of a stratum of subsoil below house and garden (70, Lillian Road) where the upper surface of the stratum of the sub-soil is at a level equivalent to -15.9m (minus Fifteen Point Nine metres) OD (Ordnance Datum) or thereabout at its western boundary and -15.9m (minus Fifteen Point Nine metres) OD	18 - London Borough of Richmond Upon Thames	SY25166

	(Ordnance Datum) or thereabouts at its eastern boundary, and the lower surface of the stratum of the sub-soil is at a level equivalent to -34.4m (minus Thirty Four Point Four metres) OD (Ordnance Datum) or thereabout at its western boundary and -34.4m (minus Thirty Four Point Four metres) OD (Ordnance Datum) or thereabouts at its eastern boundary.		
MNTLA/2253	19.5 square metres of a stratum of subsoil below house and garden (69, Lillian Road) where the upper surface of the stratum of the sub-soil is at a level equivalent to -15.9m (minus Fifteen Point Nine metres) OD (Ordnance Datum) or thereabout at its western boundary and -15.9m (minus Fifteen Point Nine metres) OD (Ordnance Datum) or thereabouts at its eastern boundary, and the lower surface of the stratum of the sub-soil is at a level equivalent to -34.4m (minus Thirty Four Point Four metres) OD (Ordnance Datum) or thereabout at its western boundary and -34.4m (minus Thirty Four Point Four metres) OD (Ordnance Datum) or thereabouts at its eastern boundary.	19 - London Borough of Richmond Upon Thames	SY288012
MNTLA/2254	18.3 square metres of a stratum of subsoil below house and garden (68, Lillian Road) where the upper surface of the stratum of the sub-soil is at a level equivalent to -15.9m (minus Fifteen Point Nine metres) OD (Ordnance Datum) or thereabout at its western boundary and -15.9m (minus Fifteen Point Nine metres) OD (Ordnance Datum) or thereabouts at its eastern boundary, and the lower surface of the stratum of the sub-soil is at a level equivalent to -34.4m (minus Thirty Four Point Four metres) OD (Ordnance Datum) or thereabout at its western boundary and -34.4m (minus Thirty Four Point Four metres) OD (Ordnance Datum) or thereabouts at its eastern boundary.	20 - London Borough of Richmond Upon Thames	SGL282204
MNTLA/2255	16.9 square metres of a stratum of subsoil below house and garden (67, Lillian Road) where the upper surface of the stratum of the sub-soil is at a level equivalent to -15.9m (minus Fifteen Point Nine metres) OD (Ordnance Datum) or thereabout at its western boundary and -15.9m (minus Fifteen Point Nine metres) OD (Ordnance Datum) or thereabouts at its eastern boundary, and the lower surface of the stratum of the sub-soil is at a level equivalent to -34.4m (minus Thirty Four Point Four metres) OD (Ordnance Datum) or thereabout at its western boundary and -34.4m (minus Thirty Four Point Four metres) OD (Ordnance Datum) or thereabouts at its eastern boundary.	21 - London Borough of Richmond Upon Thames	SGL113220
MNTLA/2256	15.7 square metres of a stratum of subsoil below garden (66, Lillian Road) where the upper surface of the stratum of the sub-soil is at a level equivalent to -15.9m (minus Fifteen Point Nine metres) OD (Ordnance Datum) or thereabout at its western boundary and -15.9m (minus Fifteen Point Nine metres) OD (Ordnance Datum) or thereabouts at its eastern boundary, and the lower surface of the stratum of the sub-soil is at a level equivalent to -34.4m (minus Thirty Four Point Four metres) OD (Ordnance Datum) or thereabout at its western boundary and -34.4m (minus Thirty Four Point Four metres) OD (Ordnance Datum) or thereabouts at its eastern boundary.	22 - London Borough of Richmond Upon Thames	TGL267645
MNTLA/2257	15 square metres of a stratum of subsoil below garden (65, Lillian Road) where the upper surface of the stratum of the sub-soil is at a level equivalent to -15.9m (minus Fifteen Point Nine metres) OD (Ordnance Datum) or thereabout at its western boundary and -15.9m (minus Fifteen Point Nine metres) OD (Ordnance Datum) or thereabouts at its eastern boundary, and the lower surface of the stratum of the sub-soil is at a level equivalent to -34.4m (minus Thirty Four Point Four metres) OD (Ordnance Datum) or thereabout at its western boundary and -34.4m (minus Thirty Four Point Four metres) OD (Ordnance Datum) or thereabouts at its eastern boundary.	23 - London Borough of Richmond Upon Thames	SGL5389

MNTLA/2258	13.7 square metres of a stratum of subsoil below garden (64, Lillian Road) where the upper surface of the stratum of the sub-soil is at a level equivalent to -15.9m (minus Fifteen Point Nine metres) OD (Ordnance Datum) or thereabout at its western boundary and -15.9m (minus Fifteen Point Nine metres) OD (Ordnance Datum) or thereabouts at its eastern boundary, and the lower surface of the stratum of the sub-soil is at a level equivalent to -34.4m (minus Thirty Four Point Four metres) OD (Ordnance Datum) or thereabout at its western boundary and -34.4m (minus Thirty Four Point Four metres) OD (Ordnance Datum) or thereabouts at its eastern boundary.	24 - London Borough of Richmond Upon Thames	SY313506
MNTLA/2259	12.7 square metres of a stratum of subsoil below garden (63, Lillian Road) where the upper surface of the stratum of the sub-soil is at a level equivalent to -15.9m (minus Fifteen Point Nine metres) OD (Ordnance Datum) or thereabout at its western boundary and -15.9m (minus Fifteen Point Nine metres) OD (Ordnance Datum) or thereabouts at its eastern boundary, and the lower surface of the stratum of the sub-soil is at a level equivalent to -34.4m (minus Thirty Four Point Four metres) OD (Ordnance Datum) or thereabout at its western boundary and -34.4m (minus Thirty Four Point Four metres) OD (Ordnance Datum) or thereabouts at its eastern boundary.	25 - London Borough of Richmond Upon Thames	SY313507
MNTLA/2260	11 square metres of a stratum of subsoil below garden (62, Lillian Road) where the upper surface of the stratum of the sub-soil is at a level equivalent to -15.9m (minus Fifteen Point Nine metres) OD (Ordnance Datum) or thereabout at its western boundary and -15.9m (minus Fifteen Point Nine metres) OD (Ordnance Datum) or thereabouts at its eastern boundary, and the lower surface of the stratum of the sub-soil is at a level equivalent to -34.4m (minus Thirty Four Point Four metres) OD (Ordnance Datum) or thereabout at its western boundary and -34.4m (minus Thirty Four Point Four metres) OD (Ordnance Datum) or thereabouts at its eastern boundary.	26 - London Borough of Richmond Upon Thames	SY313469
MNTLA/2261	8.9 square metres of a stratum of subsoil below garden (61, Lillian Road) where the upper surface of the stratum of the sub-soil is at a level equivalent to -15.9m (minus Fifteen Point Nine metres) OD (Ordnance Datum) or thereabout at its western boundary and -15.9m (minus Fifteen Point Nine metres) OD (Ordnance Datum) or thereabouts at its eastern boundary, and the lower surface of the stratum of the sub-soil is at a level equivalent to -34.4m (minus Thirty Four Point Four metres) OD (Ordnance Datum) or thereabout at its western boundary and -34.4m (minus Thirty Four Point Four metres) OD (Ordnance Datum) or thereabouts at its eastern boundary.	27 - London Borough of Richmond Upon Thames	SY315741
MNTLA/2262	10.5 square metres of a stratum of subsoil below garden (59, Lillian Road) where the upper surface of the stratum of the sub-soil is at a level equivalent to -15.9m (minus Fifteen Point Nine metres) OD (Ordnance Datum) or thereabout at its western boundary and -15.9m (minus Fifteen Point Nine metres) OD (Ordnance Datum) or thereabouts at its eastern boundary, and the lower surface of the stratum of the sub-soil is at a level equivalent to -34.4m (minus Thirty Four Point Four metres) OD (Ordnance Datum) or thereabout at its western boundary and -34.4m (minus Thirty Four Point Four metres) OD (Ordnance Datum) or thereabouts at its eastern boundary.	28 - London Borough of Richmond Upon Thames	SY313488
MNTLA/2263	7.1 square metres of a stratum of subsoil below garden (58, Lillian Road) where the upper surface of the stratum of the sub-soil is at a level equivalent to -15.9m (minus Fifteen Point Nine metres) OD (Ordnance Datum) or thereabout at its western boundary and -15.9m (minus Fifteen Point Nine metres) OD (Ordnance Datum) or thereabouts at its eastern boundary, and the lower surface of the stratum of the sub-soil is at a level equivalent to -34.4m (minus Thirty Four Point Four metres) OD (Ordnance Datum) or thereabout	29 - London Borough of Richmond Upon Thames	SY311396

	at its western boundary and -34.4m (minus Thirty Four Point Four metres) OD (Ordnance Datum) or thereabouts at its eastern boundary.		
MNTLA/2264	5.1 square metres of a stratum of subsoil below garden (57, Lillian Road) where the upper surface of the stratum of the sub-soil is at a level equivalent to -16m (minus Sixteen metres) OD (Ordnance Datum) or thereabout at its western boundary and -16m (minus Sixteen metres) OD (Ordnance Datum) or thereabouts at its eastern boundary, and the lower surface of the stratum of the sub-soil is at a level equivalent to -34.5m (minus Thirty Four Point Five metres) OD (Ordnance Datum) or thereabout at its western boundary and -34.5m (minus Thirty Four Point Five metres) OD (Ordnance Datum) or thereabouts at its eastern boundary.	30 - London Borough of Richmond Upon Thames	SY314284
MNTLA/2265	4.3 square metres of a stratum of subsoil below garden (56, Lillian Road) where the upper surface of the stratum of the sub-soil is at a level equivalent to -16m (minus Sixteen metres) OD (Ordnance Datum) or thereabout at its western boundary and -16m (minus Sixteen metres) OD (Ordnance Datum) or thereabouts at its eastern boundary, and the lower surface of the stratum of the sub-soil is at a level equivalent to -34.5m (minus Thirty Four Point Five metres) OD (Ordnance Datum) or thereabout at its western boundary and -34.5m (minus Thirty Four Point Five metres) OD (Ordnance Datum) or thereabouts at its eastern boundary.	31 - London Borough of Richmond Upon Thames	SY313484
MNTLA/2266	1.5 square metres of a stratum of subsoil below garden (55, Lillian Road) where the upper surface of the stratum of the sub-soil is at a level equivalent to -16m (minus Sixteen metres) OD (Ordnance Datum) or thereabout at its western boundary and -16m (minus Sixteen metres) OD (Ordnance Datum) or thereabouts at its eastern boundary, and the lower surface of the stratum of the sub-soil is at a level equivalent to -34.5m (minus Thirty Four Point Five metres) OD (Ordnance Datum) or thereabout at its western boundary and -34.5m (minus Thirty Four Point Five metres) OD (Ordnance Datum) or thereabouts at its eastern boundary.	32 - London Borough of Richmond Upon Thames	SY133422
MNTLA/2267	0.3 square metres of a stratum of subsoil below garden (54, Lillian Road) where the upper surface of the stratum of the sub-soil is at a level equivalent to -16m (minus Sixteen metres) OD (Ordnance Datum) or thereabout at its western boundary and -16m (minus Sixteen metres) OD (Ordnance Datum) or thereabouts at its eastern boundary, and the lower surface of the stratum of the sub-soil is at a level equivalent to -34.5m (minus Thirty Four Point Five metres) OD (Ordnance Datum) or thereabout at its western boundary and -34.5m (minus Thirty Four Point Five metres) OD (Ordnance Datum) or thereabouts at its eastern boundary.	33 - London Borough of Richmond Upon Thames	SGL15463
MNTLA/2274	621 square metres of a stratum of subsoil below flats and gardens (1 to 24, Riverview Gardens) where the upper surface of the stratum of the sub-soil is at a level equivalent to -16.5m (minus Sixteen Point Five metres) OD (Ordnance Datum) or thereabout at its western boundary and -16.6m (minus Sixteen Point Six metres) OD (Ordnance Datum) or thereabouts at its eastern boundary, and the lower surface of the stratum of the sub-soil is at a level equivalent to -35m (minus Thirty Five metres) OD (Ordnance Datum) or thereabout at its western boundary and -35.1m (minus Thirty Five Point One metres) OD (Ordnance Datum) or thereabouts at its eastern boundary.	58 - London Borough of Richmond Upon Thames	SGL68901, TGL201701, TGL300917, TGL344078, TGL348486, TGL352607, TGL354260, TGL459799
MNTLA/2294	26.3 square metres of a stratum of subsoil below gardens (89 to 101, Carnwath Road) where the upper surface of the stratum of the sub-soil is at a level equivalent to -22.5m (minus Twenty Two Point Five metres) OD (Ordnance Datum) or thereabout at its western boundary and -11.7m (minus Eleven Point Seven metres) OD (Ordnance Datum) or thereabouts at its eastern boundary, and the lower surface of the stratum of the sub-soil is at a level equivalent to -41m (minus Forty One metres) OD (Ordnance Datum) or thereabout at its western boundary and -26.3m (minus Twenty Six	122 - London Borough of Hammersmith & Fulham	BGL16626

	Point Three metres) OD (Ordnance Datum) or thereabouts at its eastern boundary.		
MNTLB/2015	55.9 square metres of a stratum of subsoil below flats and gardens (5, Carnwath Road) where the upper surface of the stratum of the sub-soil is at a level equivalent to -23.5m (minus Twenty Three Point Five metres) OD (Ordnance Datum) or thereabout at its western boundary and -23.5m (minus Twenty Three Point Five metres) OD (Ordnance Datum) or thereabouts at its eastern boundary, and the lower surface of the stratum of the sub-soil is at a level equivalent to -43.3m (minus Forty Three Point Three metres) OD (Ordnance Datum) or thereabout at its western boundary and -43.3m (minus Forty Three Point Three metres) OD (Ordnance Datum) or thereabouts at its eastern boundary.	166 - London Borough of Hammersmith & Fulham	BGL95872, BGL10177
MNTLB/2030	27.3 square metres of a stratum of subsoil below Commercial building (Chelsea Wharf, 15 Lots Road) where the upper surface of the stratum of the sub-soil is at a level equivalent to -27.7m (minus Twenty Seven Point Seven metres) OD (Ordnance Datum) or thereabout at its western boundary and -28m (minus Twenty Eight metres) OD (Ordnance Datum) or thereabouts at its eastern boundary, and the lower surface of the stratum of the sub-soil is at a level equivalent to -43m (minus Forty Three metres) OD (Ordnance Datum) or thereabout at its western boundary and -43.3m (minus Forty Three Point Three metres) OD (Ordnance Datum) or thereabouts at its eastern boundary.	20 - Royal Borough of Kensington & Chelsea	165223
MNTLC/2009	1 square metres of a stratum of subsoil below hardstanding (Riverlight Quay) where the upper surface of the stratum of the sub-soil is at a level equivalent to -29.6m (minus Twenty Nine Point Six metres) OD (Ordnance Datum) or thereabout at its western boundary and -29.6m (minus Twenty Nine Point Six metres) OD (Ordnance Datum) or thereabouts at its eastern boundary, and the lower surface of the stratum of the sub-soil is at a level equivalent to -49.4m (minus Forty Nine Point Four metres) OD (Ordnance Datum) or thereabout at its western boundary and -49.4m (minus Forty Nine Point Four metres) OD (Ordnance Datum) or thereabouts at its eastern boundary.	260 - London Borough of Wandsworth	SGL337184

EXECUTION PAGE

The Common seal of **Thames Water**)
Utilities Limited was affixed in the)
presence of:)



Shakur
.....

Authorised Signatory

31/1/24
.....

Date

This map is reproduced from Ordnance Survey material with permission of Ordnance Survey on behalf of the Controller of Her Majesty's Stationery Office © Crown Copyright. Unauthorised reproduction infringes Crown Copyright and may lead to prosecution or civil proceedings. 100058637 2023

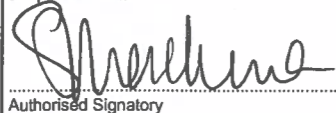

2024-249

The Common seal of Thames Water Utilities Limited was affixed in the presence of:

 Authorised Signatory
 Dated: 31/1/23

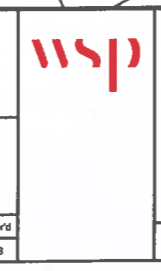
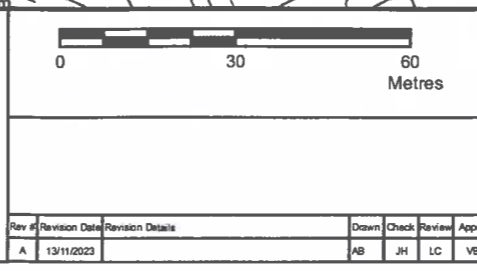
Rev #	Revision Date	Revision Details	Drawn	Check	Review	App'd
A	13/11/2023		AB	JH	LC	VB



Tideway

Date: 13/11/2023

Scale at A3
1:1,250

The Thames Water Utilities Limited (Thames Tideway Tunnel) Order 2014 (AS AMENDED) SI 2014 NO.2384
 Drawing Title
 Plan referred to in General Vesting Declaration No. 3 of The Thames Water Utilities Limited (Thames Tideway Tunnel) Order 2014 (AS AMENDED) SI 2014 NO.2384
 Status: For identification only
 Document Reference
 70054885-NTC-GVD-TR1-GVD3-0001

This map is reproduced from Ordnance Survey material with permission of Ordnance Survey on behalf of the Controller of Her Majesty's Stationery Office. Crown Copyright. Unauthorised reproduction infringes Crown Copyright and may lead to prosecution or civil proceedings. 100056837 2023

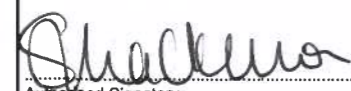

2024-250

The Common seal of Thames Water Utilities Limited was affixed in the presence of:

 Authorised Signatory
 Dated: 31/1/24

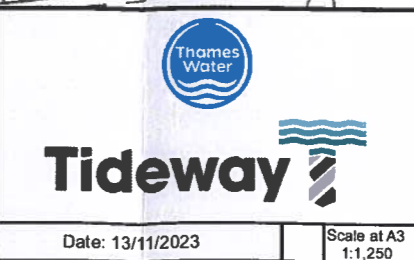
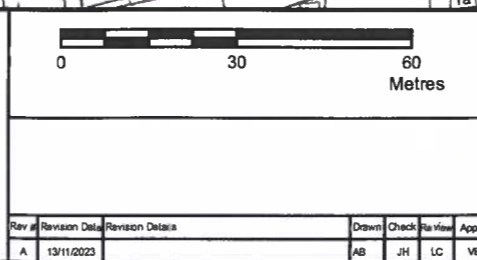
Key
 Permanent Acquisition of Land



Job Title
 The Thames Water Utilities Limited (Thames Tideway Tunnel) Order 2014 (AS AMENDED) SI 2014 NO.2384
 Drawing Title
 Plan referred to in General Vesting Declaration No. 3 of The Thames Water Utilities Limited (Thames Tideway Tunnel) Order 2014 (AS AMENDED) SI 2014 NO.2384
 Date: For identification only
 Document Reference
 70054885-NTC-GVD-TR1-GVD3-0002

Rev	Revision Date	Revision Details	Drawn	Check	Rev	App'd
A	13/11/2023		AB	JH	LC	VB

Date: 13/11/2023

Scale at A3
 1:1,250

This map is reproduced from Ordnance Survey material with permission of Ordnance Survey on behalf of the Controller of Her Majesty's Stationery Office © Crown Copyright. Unauthorised reproduction infringes Crown Copyright and may lead to prosecution or civil proceedings. 100056637 2023

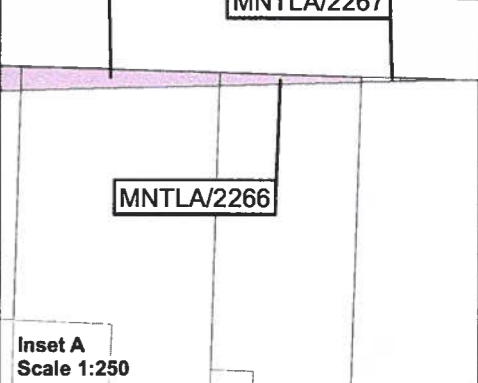
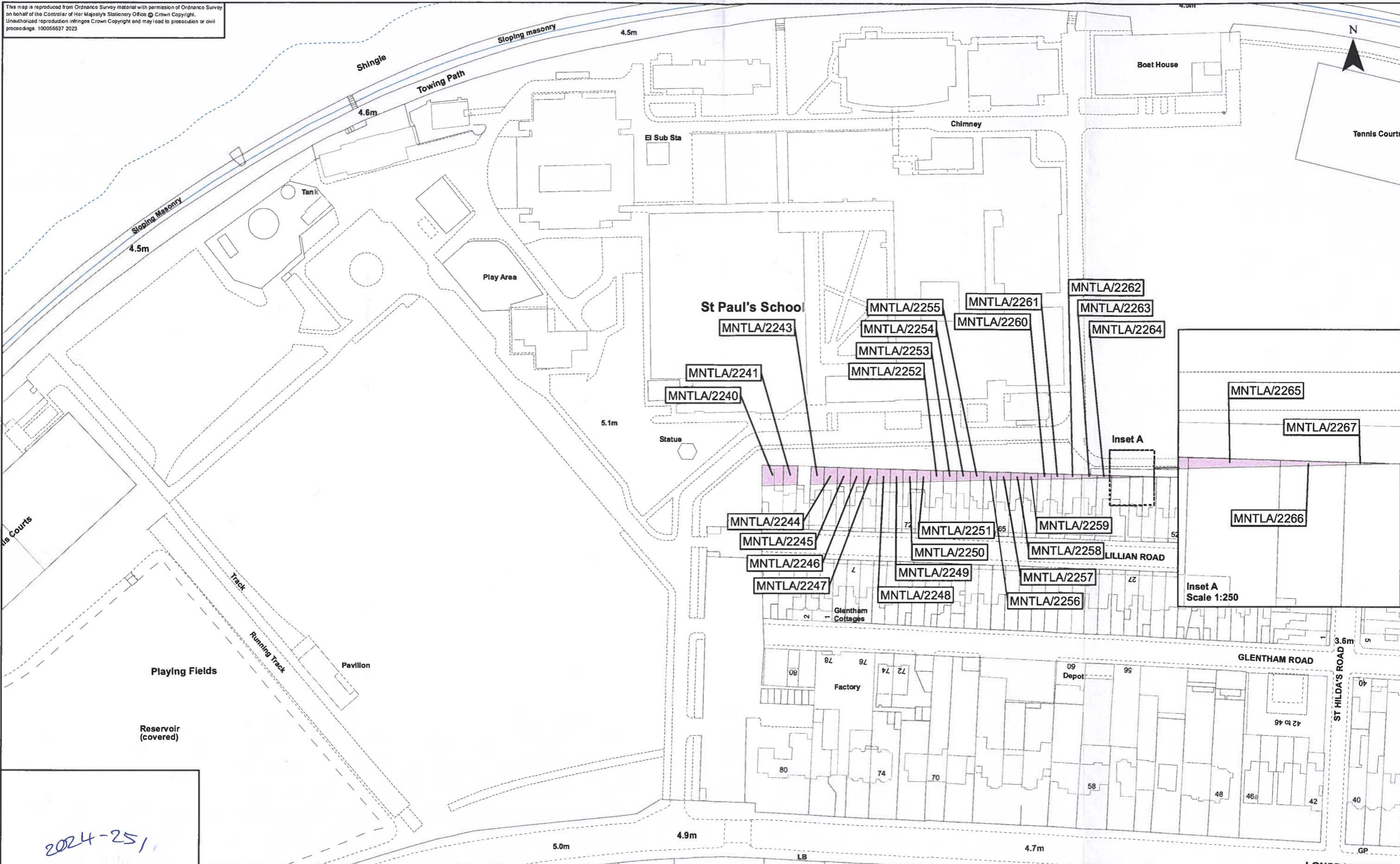

2024-25/

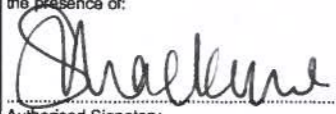
The Common seal of Thames Water Utilities Limited was affixed in the presence of:

 Authorised Signatory
 Dated: 31/1/24

Rev	Revision Date	Revision Details	Drawn	Check	Review	App'd
A	13/11/2023		AB	JH	LC	VB

Key
 Permanent Acquisition of Land

Scale: 0 30 60 Metres

WSP

Thames Water

Tideway
 Date: 13/11/2023
 Scale at A3: 1:1,250

Job Title: The Thames Water Utilities Limited (Thames Tideway Tunnel) Order 2014 (AS AMENDED) SI 2014 NO.2384
 Drawing Title: Plan referred to in General Vesting Declaration No. 3 of The Thames Water Utilities Limited (Thames Tideway Tunnel) Order 2014 (AS AMENDED) SI 2014 NO.2384
 For identification only
 Document Reference: 70054885-NTC-GVD-TR1-GVD3-0003



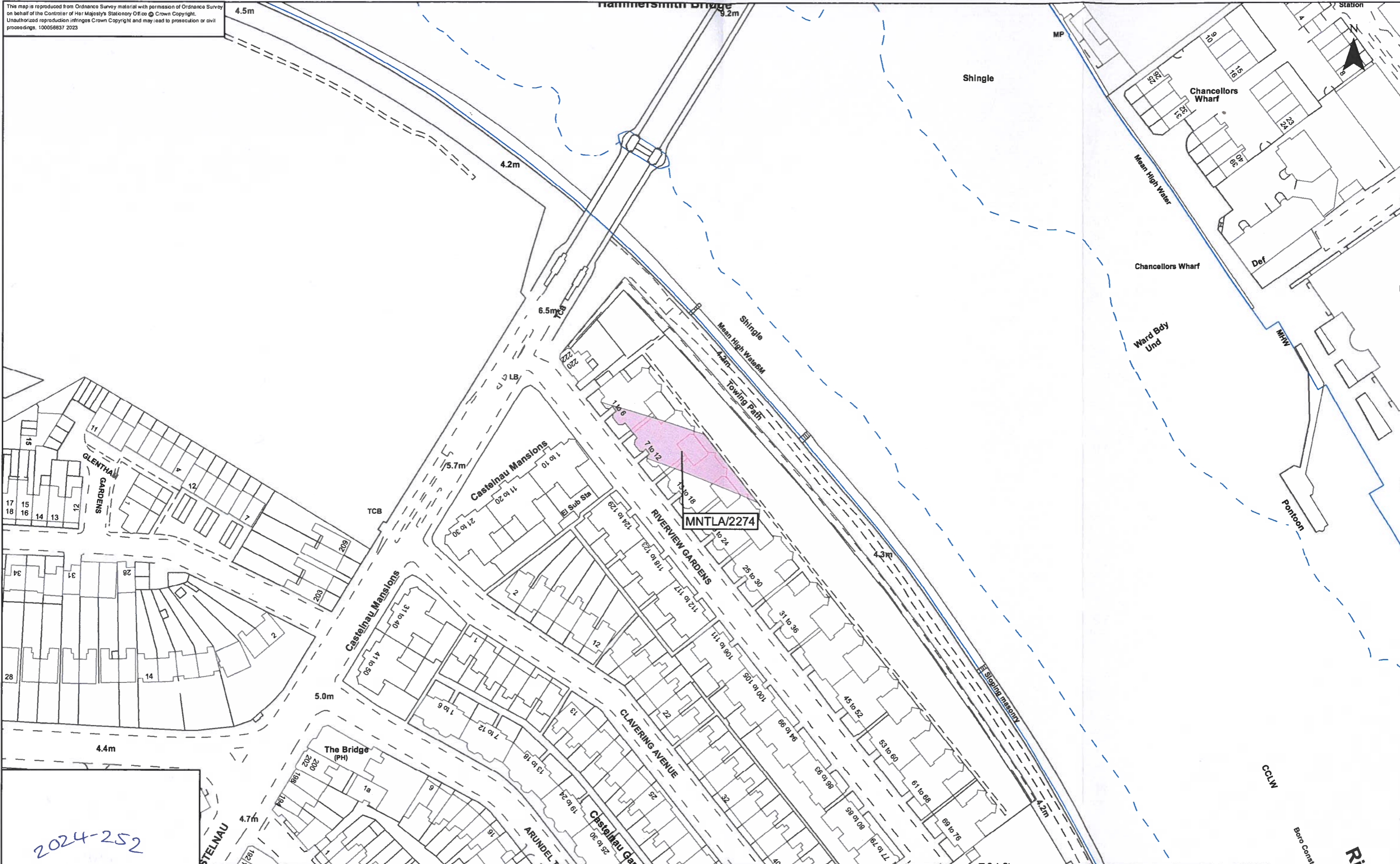

This map is reproduced from Ordnance Survey material with permission of Ordnance Survey on behalf of the Controller of Her Majesty's Stationery Office. © Crown Copyright. Unauthorized reproduction infringes Crown Copyright and may lead to prosecution or civil proceedings. 100056837 2023

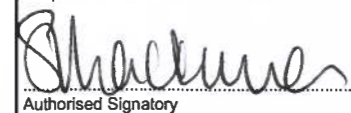

2024-252

The Common seal of Thames Water Utilities Limited was affixed in the presence of:

 Authorised Signatory
 Dated: 31/1/24

Key	
	Permanent Acquisition of Land

																							
																							
																							
																							
Date: 13/11/2023																							
Scale at A3 1:1,250																							
<table border="1"> <thead> <tr> <th>Rev</th> <th>Revision Date</th> <th>Revision Details</th> <th>Drawn</th> <th>Check</th> <th>Review</th> <th>App'd</th> </tr> </thead> <tbody> <tr> <td>A</td> <td>13/11/2023</td> <td></td> <td>AB</td> <td>JH</td> <td>LC</td> <td>VB</td> </tr> </tbody> </table>	Rev	Revision Date	Revision Details	Drawn	Check	Review	App'd	A	13/11/2023		AB	JH	LC	VB	<table border="1"> <thead> <tr> <th>Job Title</th> </tr> </thead> <tbody> <tr> <td>The Thames Water Utilities Limited (Thames Tideway Tunnel) Order 2014 (AS AMENDED) SI 2014 NO.2384</td> </tr> <tr> <th>Drawing Title</th> </tr> <tr> <td>Plan referred to in General Vesting Declaration No. 3 of The Thames Water Utilities Limited (Thames Tideway Tunnel) Order 2014 (AS AMENDED) SI 2014 NO.2384</td> </tr> <tr> <th>Status</th> </tr> <tr> <td>For identification only</td> </tr> <tr> <th>Document Reference</th> </tr> <tr> <td>70054885-NTC-GVD-TR1-GVD3-0004</td> </tr> </tbody> </table>	Job Title	The Thames Water Utilities Limited (Thames Tideway Tunnel) Order 2014 (AS AMENDED) SI 2014 NO.2384	Drawing Title	Plan referred to in General Vesting Declaration No. 3 of The Thames Water Utilities Limited (Thames Tideway Tunnel) Order 2014 (AS AMENDED) SI 2014 NO.2384	Status	For identification only	Document Reference	70054885-NTC-GVD-TR1-GVD3-0004
Rev	Revision Date	Revision Details	Drawn	Check	Review	App'd																	
A	13/11/2023		AB	JH	LC	VB																	
Job Title																							
The Thames Water Utilities Limited (Thames Tideway Tunnel) Order 2014 (AS AMENDED) SI 2014 NO.2384																							
Drawing Title																							
Plan referred to in General Vesting Declaration No. 3 of The Thames Water Utilities Limited (Thames Tideway Tunnel) Order 2014 (AS AMENDED) SI 2014 NO.2384																							
Status																							
For identification only																							
Document Reference																							
70054885-NTC-GVD-TR1-GVD3-0004																							

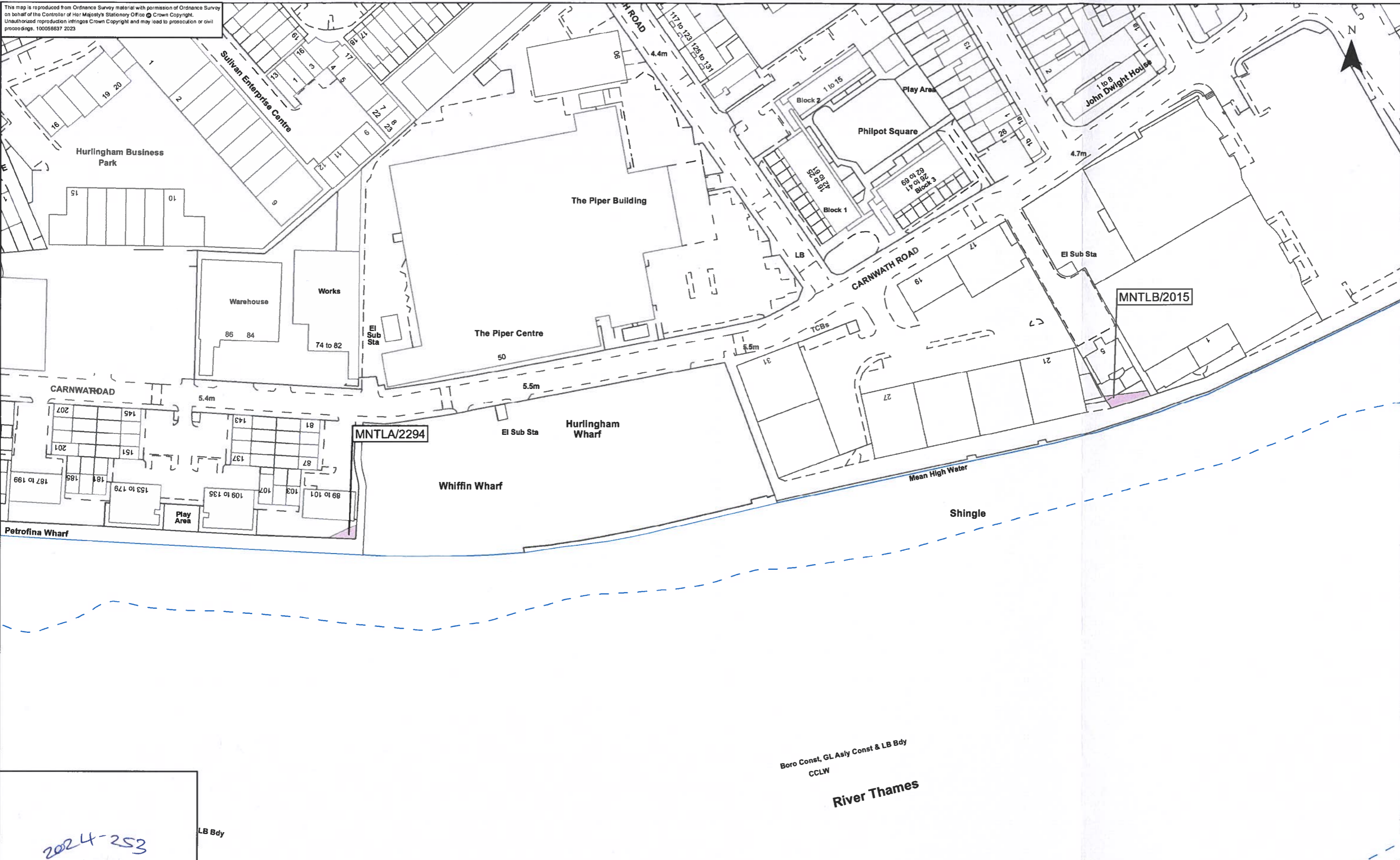
This map is reproduced from Ordnance Survey material with permission of Ordnance Survey on behalf of the Controller of Her Majesty's Stationery Office © Crown Copyright. Unauthorised reproduction infringes Crown Copyright and may lead to prosecution or civil proceedings. 100058637 2023



2024-253

[Signature]
 Authorised Signatory

Dated: 31/11/2023

The Common seal of Thames Water Utilities Limited was affixed in the presence of:

Rev #	Revision Date	Revision Details	Drawn	Check	Rev View	Apprd
A	13/11/2023		AB	JH	LC	VB

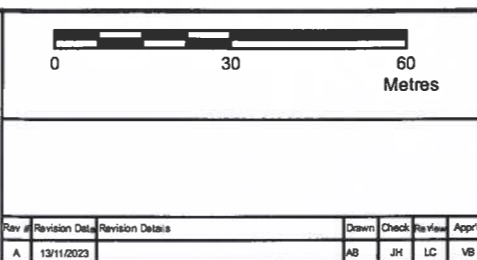

Tideway

Date: 13/11/2023

Scale at A3: 1:1,250

Job Title: The Thames Water Utilities Limited (Thames Tideway Tunnel) Order 2014 (AS AMENDED) SI 2014 NO.2384

Drawing Title: Plan referred to in General Vesting Declaration No. 3 of The Thames Water Utilities Limited (Thames Tideway Tunnel) Order 2014 (AS AMENDED) SI 2014 NO.2384

Status: For identification only

Document Reference: 70054885-NTC-GVD-TR1-GVD3-0005

This map is reproduced from Ordnance Survey material with permission of Ordnance Survey on behalf of the Controller of Her Majesty's Stationery Office. Crown Copyright. Unauthorised reproduction infringes Crown Copyright and may lead to prosecution or civil proceedings. 100058837 2023

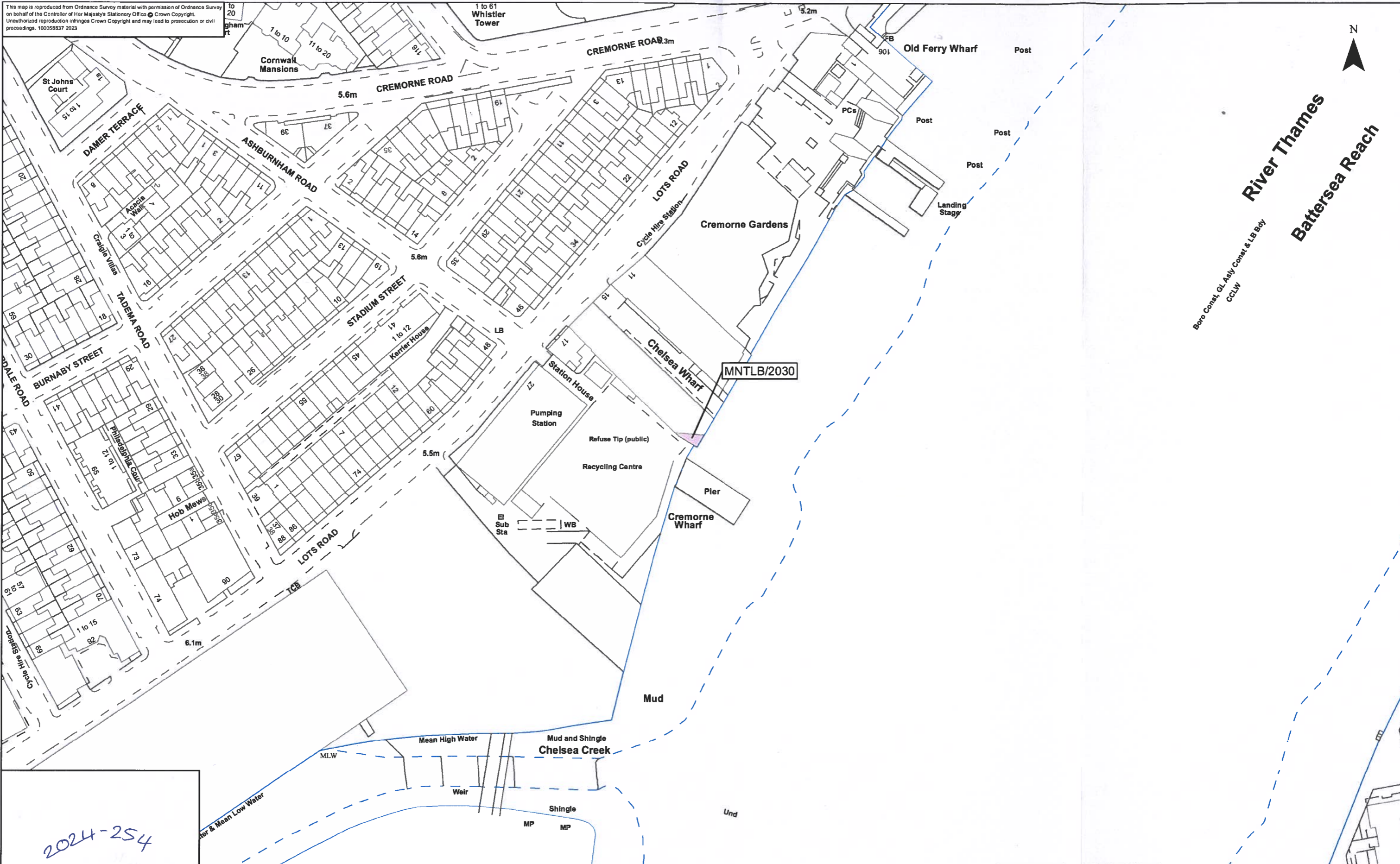

2024-254

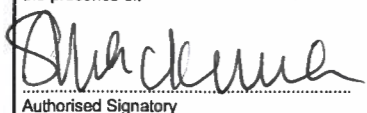
The Common seal of Thames Water Utilities Limited was affixed in the presence of:

 Authorised Signatory
 Dated: 31/1/24

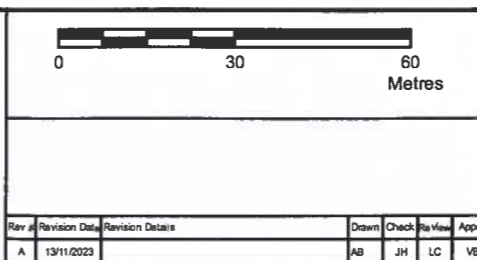
Key
 Permanent Acquisition of Land



The Thames Water Utilities Limited (Thames Tideway Tunnel) Order 2014 (AS AMENDED) SI 2014 NO.2384
 Drawing Title: Plan referred to in General Vesting Declaration No. 3 of The Thames Water Utilities Limited (Thames Tideway Tunnel) Order 2014 (AS AMENDED) SI 2014 NO.2384
 Status: For identification only
 Document Reference: 70054885-NTC-GVD-TR1-GVD3-0006



River Thames

CCLW
Boro Const, GL Asly Const & LB Bdy

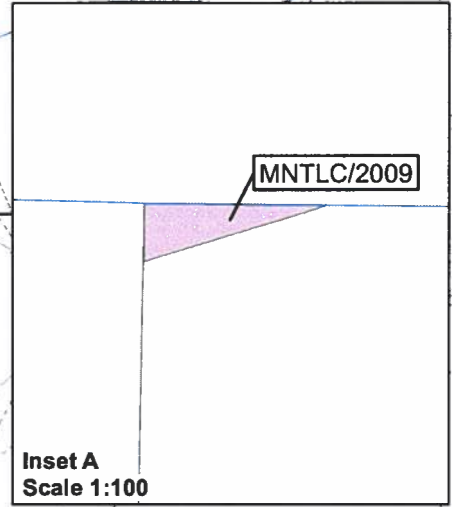
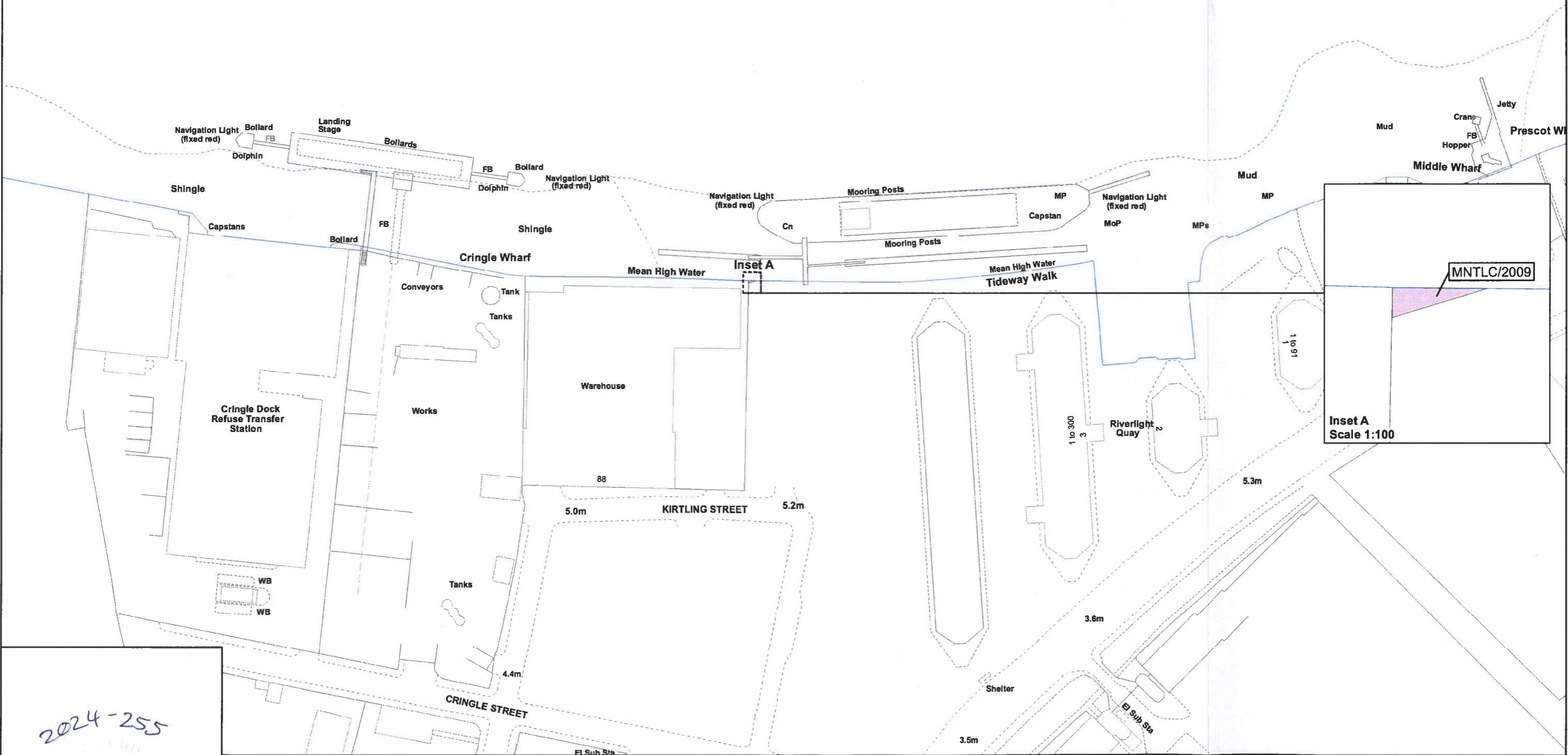

2024-255

The Common seal of Thames Water Utilities Limited was affixed in the presence of:

Shackleton
Authorized Signatory

Dated: 31/1/24

Key

Permanent Acquisition of Land

0		30		60	
Metres					
Rev	Revision Date	Revision Details	Drawn	Check	Rev/Issd
A	13/11/2023		AB	JH	LC VB



Tideway

Date: 13/11/2023

Scale at A3: 1:1,250

Job Title: The Thames Water Utilities Limited (Thames Tideway Tunnel) Order 2014 (AS AMENDED) SI 2014 NO.2384

Drawing Title: Plan referred to in General Vesting Declaration No. 3 of The Thames Water Utilities Limited (Thames Tideway Tunnel) Order 2014 (AS AMENDED) SI 2014 NO.2384

Status: For identification only

Document Reference: 70054885-NTC-GVD-TR1-GVD3-0007

