

THE THAMES WATER UTILITIES LIMITED (THAMES TIDEWAY TUNNEL) ORDER 2014 (AS AMENDED)¹ SI 2014 NO.2384

GENERAL VESTING DECLARATION No. 6

This GENERAL VESTING DECLARATION NO. 6 is made the 31 day of January 2024 by Thames Water Utilities Limited ("Thames Water").

WHEREAS:

- 1 On 3 September 2014 an order entitled The Thames Water Utilities Limited (Thames Tideway Tunnel) Order 2014 (as amended) SI 2014 No.2384 ("the Order") was made (and came into force on 24 September 2014) by the Secretaries of State for Communities and Local Government and Environment, Food and Rural Affairs under the powers conferred on them by the Planning Act 2008 authorising Thames Water to acquire the land specified in the Schedule hereto.
- 2 Notice of the making/confirmation of the Order was first published in accordance with section 134 of the Planning Act 2008 on 19 September 2014.
- 3 Preliminary notice of the intention to make a general vesting declaration in respect of any of the land described in the Schedule hereto was first published on **19 July 2023** in accordance with section 3 of the Compulsory Purchase (Vesting Declarations) Act 1981 ("the 1981 Act")², as modified by Article 34 of the Order.
- 4 That preliminary notice included the particulars specified in section 3(3) of the 1981 Act, as modified by Article 34 of the Order.
- 5 The notice referred to in (4) above specified the period of two months beginning with the date of its first publication as the period before the end of which this general vesting declaration could not be executed.

NOW THIS DEED WITNESSETH that, in exercise of the powers conferred on them by the Order and section 4 of the 1981 Act, Thames Water hereby declare:

The land described in the Schedule hereto being part of the land authorised to be acquired by the Order and more particularly delineated on the plans annexed hereto, together with the right to enter upon and take possession of the land shall vest in the Thames Water as from the end of the period of 28 days from the date on which the service of notices required by section 6 of the 1981 Act and in accordance with Article 34 of the Order is completed.

¹ The Order has been amended by (1) SI 2015/723 issued on 17 March 2015; (2) SI 2017/659 issued on 16 May 2017; (3) SI 2018/1262 issued 29 November 2018; (4) Notices of Variation Nos.1 and 2 Issued on 17 March 2015 and 17 August 2017 respectively in respect of the Deemed Marine Licence; (5) SI 2020/268 issued on 10 March 2020; and (6) SI 2020/862 issued on 13 August 2020.

² The Version of the 1981 Act is the version that applied immediately prior to amendments brought in by the Housing and Planning Bill on 13 October 2015 and as modified by the Order.

SCHEDULE

The land

Reference number on attached notice plan	Description of the land	Associated Book of Reference plot number	Title Number
MNTLA/2067	59.1 square metres of a stratum of subsoil below garden (39, Emlyn Road) where the upper surface of the stratum of the sub-soil is at a level equivalent to -13.3m (minus Thirteen Point Three metres) OD (Ordnance Datum) or thereabout at its western boundary and -13.3m (minus Thirteen Point Three metres) OD (Ordnance Datum) or thereabouts at its eastern boundary, and the lower surface of the stratum of the sub-soil is at a level equivalent to -31.8m (minus Thirty One Point Eight metres) OD (Ordnance Datum) or thereabout at its western boundary and -31.8m (minus Thirty One Point Eight metres) OD (Ordnance Datum) or thereabouts at its eastern boundary.	26 - London Borough of Hammersmith & Fulham	LN172354
MNTLA/2068	57.4 square metres of a stratum of subsoil below garden (37, Emlyn Road) where the upper surface of the stratum of the sub-soil is at a level equivalent to -13.3m (minus Thirteen Point Three metres) OD (Ordnance Datum) or thereabout at its western boundary and -13.3m (minus Thirteen Point Three metres) OD (Ordnance Datum) or thereabouts at its eastern boundary, and the lower surface of the stratum of the sub-soil is at a level equivalent to -31.8m (minus Thirty One Point Eight metres) OD (Ordnance Datum) or thereabout at its western boundary and -31.8m (minus Thirty One Point Eight metres) OD (Ordnance Datum) or thereabouts at its eastern boundary.	27 - London Borough of Hammersmith & Fulham	LN172854
MNTLA/2069	61.8 square metres of a stratum of subsoil below garden (35, Emlyn Road) where the upper surface of the stratum of the sub-soil is at a level equivalent to -13.3m (minus Thirteen Point Three metres) OD (Ordnance Datum) or thereabout at its western boundary and -13.4m (minus Thirteen Point Four metres) OD (Ordnance Datum) or thereabouts at its eastern boundary, and the lower surface of the stratum of the sub-soil is at a level equivalent to -31.8m (minus Thirty One Point Eight metres) OD (Ordnance Datum) or thereabout at its western boundary and -31.9m (minus Thirty One Point Nine metres) OD (Ordnance Datum) or thereabouts at its eastern boundary.	28 - London Borough of Hammersmith & Fulham	LN175640
MNTLA/2070	61.8 square metres of a stratum of subsoil below garden (33, Emlyn Road) where the upper surface of the stratum of the sub-soil is at a level equivalent to -13.4m (minus Thirteen Point Four metres) OD (Ordnance Datum) or thereabout at its western boundary and -13.4m (minus Thirteen Point Four metres) OD (Ordnance Datum) or thereabouts at its eastern boundary, and the lower surface of the stratum of the sub-soil is at a level equivalent to -31.9m (minus Thirty One Point Nine metres) OD (Ordnance Datum) or thereabout at its western boundary and -31.9m (minus Thirty One Point Nine metres) OD (Ordnance Datum) or thereabouts at its eastern boundary.	29 - London Borough of Hammersmith & Fulham	LN173843
MNTLA/2071	64.5 square metres of a stratum of subsoil below garden (31, Emlyn Road) where the upper surface of the stratum of the sub-soil is at a level equivalent to -13.4m (minus Thirteen Point Four metres) OD (Ordnance Datum) or thereabout at its western boundary and -13.4m (minus Thirteen Point Four metres) OD (Ordnance Datum) or thereabouts at its eastern boundary, and the lower surface of the stratum of the sub-soil is at a level equivalent to -31.9m (minus Thirty One Point Nine metres) OD (Ordnance Datum) or thereabout at its western boundary and -31.9m (minus Thirty One Point Nine metres) OD (Ordnance Datum) or thereabouts at its eastern boundary.	30 - London Borough of Hammersmith & Fulham	NGL126269, 353879

MNTLA/2072	66.7 square metres of a stratum of subsoil below garden (29, Emlyn Road) where the upper surface of the stratum of the sub-soil is at a level equivalent to -13.4m (minus Thirteen Point Four metres) OD (Ordnance Datum) or thereabout at its western boundary and -13.4m (minus Thirteen Point Four metres) OD (Ordnance Datum) or thereabouts at its eastern boundary, and the lower surface of the stratum of the sub-soil is at a level equivalent to -31.9m (minus Thirty One Point Nine metres) OD (Ordnance Datum) or thereabout at its western boundary and -31.9m (minus Thirty One Point Nine metres) OD (Ordnance Datum) or thereabouts at its eastern boundary.	31 - London Borough of Hammersmith & Fulham	NGL498155
MNTLA/2073	66.8 square metres of a stratum of subsoil below garden (27, Emlyn Road) where the upper surface of the stratum of the sub-soil is at a level equivalent to -13.4m (minus Thirteen Point Four metres) OD (Ordnance Datum) or thereabout at its western boundary and -13.4m (minus Thirteen Point Four metres) OD (Ordnance Datum) or thereabouts at its eastern boundary, and the lower surface of the stratum of the sub-soil is at a level equivalent to -31.9m (minus Thirty One Point Nine metres) OD (Ordnance Datum) or thereabout at its western boundary and -31.9m (minus Thirty One Point Nine metres) OD (Ordnance Datum) or thereabouts at its eastern boundary.	32 - London Borough of Hammersmith & Fulham	BGL13929
MNTLA/2074	68.3 square metres of a stratum of subsoil below garden (25, Emlyn Road) where the upper surface of the stratum of the sub-soil is at a level equivalent to -13.4m (minus Thirteen Point Four metres) OD (Ordnance Datum) or thereabout at its western boundary and -13.4m (minus Thirteen Point Four metres) OD (Ordnance Datum) or thereabouts at its eastern boundary, and the lower surface of the stratum of the sub-soil is at a level equivalent to -31.9m (minus Thirty One Point Nine metres) OD (Ordnance Datum) or thereabout at its western boundary and -31.9m (minus Thirty One Point Nine metres) OD (Ordnance Datum) or thereabouts at its eastern boundary.	33 - London Borough of Hammersmith & Fulham	NGL102211
MNTLA/2075	67.5 square metres of a stratum of subsoil below garden (23, Emlyn Road) where the upper surface of the stratum of the sub-soil is at a level equivalent to -13.4m (minus Thirteen Point Four metres) OD (Ordnance Datum) or thereabout at its western boundary and -13.4m (minus Thirteen Point Four metres) OD (Ordnance Datum) or thereabouts at its eastern boundary, and the lower surface of the stratum of the sub-soil is at a level equivalent to -31.9m (minus Thirty One Point Nine metres) OD (Ordnance Datum) or thereabout at its western boundary and -31.9m (minus Thirty One Point Nine metres) OD (Ordnance Datum) or thereabouts at its eastern boundary.	34 - London Borough of Hammersmith & Fulham	LN173104
MNTLA/2076	69 square metres of a stratum of subsoil below garden (21, Emlyn Road) where the upper surface of the stratum of the sub-soil is at a level equivalent to -13.4m (minus Thirteen Point Four metres) OD (Ordnance Datum) or thereabout at its western boundary and -13.4m (minus Thirteen Point Four metres) OD (Ordnance Datum) or thereabouts at its eastern boundary, and the lower surface of the stratum of the sub-soil is at a level equivalent to -31.9m (minus Thirty One Point Nine metres) OD (Ordnance Datum) or thereabout at its western boundary and -31.9m (minus Thirty One Point Nine metres) OD (Ordnance Datum) or thereabouts at its eastern boundary.	35 - London Borough of Hammersmith & Fulham	LN173104
MNTLA/2077	69.2 square metres of a stratum of subsoil below garden (19, Emlyn Road) where the upper surface of the stratum of the sub-soil is at a level equivalent to -13.5m (minus Thirteen Point Five metres) OD (Ordnance Datum) or thereabout at its western boundary and -13.5m (minus Thirteen Point Five metres) OD (Ordnance Datum) or thereabouts at its eastern boundary, and the lower surface of the stratum of the sub-soil is at a level equivalent to -32m (minus Thirty Two metres) OD (Ordnance Datum) or thereabout at its western boundary and -32m (minus Thirty Two metres) OD (Ordnance Datum) or thereabouts at its eastern boundary.	36 - London Borough of Hammersmith & Fulham	LN171635

MNTLA/2078	71.5 square metres of a stratum of subsoil below garden (17, Emlyn Road) where the upper surface of the stratum of the sub-soil is at a level equivalent to -13.5m (minus Thirteen Point Five metres) OD (Ordnance Datum) or thereabout at its western boundary and -13.5m (minus Thirteen Point Five metres) OD (Ordnance Datum) or thereabouts at its eastern boundary, and the lower surface of the stratum of the sub-soil is at a level equivalent to -32m (minus Thirty Two metres) OD (Ordnance Datum) or thereabout at its western boundary and -32m (minus Thirty Two metres) OD (Ordnance Datum) or thereabouts at its eastern boundary.	37 - London Borough of Hammersmith & Fulham	LN174711
MNTLA/2079	75.2 square metres of a stratum of subsoil below garden (15, Emlyn Road) where the upper surface of the stratum of the sub-soil is at a level equivalent to -13.5m (minus Thirteen Point Five metres) OD (Ordnance Datum) or thereabout at its western boundary and -13.5m (minus Thirteen Point Five metres) OD (Ordnance Datum) or thereabouts at its eastern boundary, and the lower surface of the stratum of the sub-soil is at a level equivalent to -32m (minus Thirty Two metres) OD (Ordnance Datum) or thereabout at its western boundary and -32m (minus Thirty Two metres) OD (Ordnance Datum) or thereabouts at its eastern boundary.	38 - London Borough of Hammersmith & Fulham	LN181449
MNTLA/2080	1190.6 square metres of a stratum of subsoil below flats, access, garages, car park and gardens (84, Stamford Brook Road) where the upper surface of the stratum of the sub-soil is at a level equivalent to -13.5m (minus Thirteen Point Five metres) OD (Ordnance Datum) or thereabout at its western boundary and -13.7m (minus Thirteen Point Seven metres) OD (Ordnance Datum) or thereabouts at its eastern boundary, and the lower surface of the stratum of the sub-soil is at a level equivalent to -32m (minus Thirty Two metres) OD (Ordnance Datum) or thereabout at its western boundary and -32.2m (minus Thirty Two Point Two metres) OD (Ordnance Datum) or thereabouts at its eastern boundary.	40 - London Borough of Hammersmith & Fulham	NGL163437, NGL185936, BGL38428, NGL163434, NGL163440, NGL164222, NGL164238
MNTLA/2081	74.5 square metres of a stratum of subsoil below garden (13, Emlyn Road) where the upper surface of the stratum of the sub-soil is at a level equivalent to -13.5m (minus Thirteen Point Five metres) OD (Ordnance Datum) or thereabout at its western boundary and -13.5m (minus Thirteen Point Five metres) OD (Ordnance Datum) or thereabouts at its eastern boundary, and the lower surface of the stratum of the sub-soil is at a level equivalent to -32m (minus Thirty Two metres) OD (Ordnance Datum) or thereabout at its western boundary and -32m (minus Thirty Two metres) OD (Ordnance Datum) or thereabouts at its eastern boundary.	39 - London Borough of Hammersmith & Fulham	LN186476, 342655
MNTLA/2083	108.3 square metres of a stratum of subsoil below garden (9, Emlyn Road) where the upper surface of the stratum of the sub-soil is at a level equivalent to -13.5m (minus Thirteen Point Five metres) OD (Ordnance Datum) or thereabout at its western boundary and -13.5m (minus Thirteen Point Five metres) OD (Ordnance Datum) or thereabouts at its eastern boundary, and the lower surface of the stratum of the sub-soil is at a level equivalent to -32m (minus Thirty Two metres) OD (Ordnance Datum) or thereabout at its western boundary and -32m (minus Thirty Two metres) OD (Ordnance Datum) or thereabouts at its eastern boundary.	42 - London Borough of Hammersmith & Fulham	LN174709
MNTLA/2084	75.5 square metres of a stratum of subsoil below garden (7, Emlyn Road) where the upper surface of the stratum of the sub-soil is at a level equivalent to -13.5m (minus Thirteen Point Five metres) OD (Ordnance Datum) or thereabout at its western boundary and -13.5m (minus Thirteen Point Five metres) OD (Ordnance Datum) or thereabouts at its eastern boundary, and the lower surface of the stratum of the sub-soil is at a level equivalent to -32m (minus Thirty Two metres) OD (Ordnance Datum) or thereabout at its western boundary and -32m (minus Thirty Two metres) OD (Ordnance Datum) or thereabouts at its eastern boundary.	43 - London Borough of Hammersmith & Fulham	LN174685

MNTLA/2085	79 square metres of a stratum of subsoil below garden (5, Emlyn Road) where the upper surface of the stratum of the sub-soil is at a level equivalent to -13.5m (minus Thirteen Point Five metres) OD (Ordnance Datum) or thereabout at its western boundary and -13.6m (minus Thirteen Point Six metres) OD (Ordnance Datum) or thereabouts at its eastern boundary, and the lower surface of the stratum of the sub-soil is at a level equivalent to -32m (minus Thirty Two metres) OD (Ordnance Datum) or thereabout at its western boundary and -32.1m (minus Thirty Two Point One metres) OD (Ordnance Datum) or thereabouts at its eastern boundary.	44 - London Borough of Hammersmith & Fulham	LN174685, NGL643337
MNTLA/2086	79.8 square metres of a stratum of subsoil below garden (3, Emlyn Road) where the upper surface of the stratum of the sub-soil is at a level equivalent to -13.6m (minus Thirteen Point Six metres) OD (Ordnance Datum) or thereabout at its western boundary and -13.6m (minus Thirteen Point Six metres) OD (Ordnance Datum) or thereabouts at its eastern boundary, and the lower surface of the stratum of the sub-soil is at a level equivalent to -32.1m (minus Thirty Two Point One metres) OD (Ordnance Datum) or thereabout at its western boundary and -32.1m (minus Thirty Two Point One metres) OD (Ordnance Datum) or thereabouts at its eastern boundary.	45 - London Borough of Hammersmith & Fulham	LN171186
MNTLA/2087	155.8 square metres of a stratum of subsoil below garden (1, Emlyn Road) where the upper surface of the stratum of the sub-soil is at a level equivalent to -13.6m (minus Thirteen Point Six metres) OD (Ordnance Datum) or thereabout at its western boundary and -13.6m (minus Thirteen Point Six metres) OD (Ordnance Datum) or thereabouts at its eastern boundary, and the lower surface of the stratum of the sub-soil is at a level equivalent to -32.1m (minus Thirty Two Point One metres) OD (Ordnance Datum) or thereabout at its western boundary and -32.1m (minus Thirty Two Point One metres) OD (Ordnance Datum) or thereabouts at its eastern boundary.	46 - London Borough of Hammersmith & Fulham	LN190540
MNTLA/2088	500.4 square metres of a stratum of subsoil below house and garden (82, Stamford Brook Road) where the upper surface of the stratum of the sub-soil is at a level equivalent to -13.6m (minus Thirteen Point Six metres) OD (Ordnance Datum) or thereabout at its western boundary and -13.7m (minus Thirteen Point Seven metres) OD (Ordnance Datum) or thereabouts at its eastern boundary, and the lower surface of the stratum of the sub-soil is at a level equivalent to -32.1m (minus Thirty Two Point One metres) OD (Ordnance Datum) or thereabout at its western boundary and -32.2m (minus Thirty Two Point Two metres) OD (Ordnance Datum) or thereabouts at its eastern boundary.	47 - London Borough of Hammersmith & Fulham	LN178514
MNTLA/2089	1.9 square metres of a stratum of subsoil below house and garden (80, Stamford Brook Road) where the upper surface of the stratum of the sub-soil is at a level equivalent to -13.7m (minus Thirteen Point Seven metres) OD (Ordnance Datum) or thereabout at its western boundary and -13.7m (minus Thirteen Point Seven metres) OD (Ordnance Datum) or thereabouts at its eastern boundary, and the lower surface of the stratum of the sub-soil is at a level equivalent to -32.2m (minus Thirty Two Point Two metres) OD (Ordnance Datum) or thereabout at its western boundary and -32.2m (minus Thirty Two Point Two metres) OD (Ordnance Datum) or thereabouts at its eastern boundary.	48 - London Borough of Hammersmith & Fulham	LN174854
MNTLA/2090	306.4 square metres of a stratum of subsoil below public road and footways (Stamford Brook Road, B409) where the upper surface of the stratum of the sub-soil is at a level equivalent to -13.7m (minus Thirteen Point Seven metres) OD (Ordnance Datum) or thereabout at its western boundary and -13.7m (minus Thirteen Point Seven metres) OD (Ordnance Datum) or thereabouts at its eastern boundary, and the lower surface of the stratum of the sub-soil is at a level equivalent to -32.2m (minus Thirty Two Point Two metres) OD (Ordnance Datum) or thereabout at its western boundary and -32.2m (minus Thirty Two Point Two metres) OD (Ordnance Datum) or thereabouts at its eastern boundary.	49 - London Borough of Hammersmith & Fulham	Unregistered

MNTLA/2091	122.4 square metres of a stratum of subsoil below flats and garden (64, Bath Road) where the upper surface of the stratum of the sub-soil is at a level equivalent to -13.7m (minus Thirteen Point Seven metres) OD (Ordnance Datum) or thereabout at its western boundary and -13.7m (minus Thirteen Point Seven metres) OD (Ordnance Datum) or thereabouts at its eastern boundary, and the lower surface of the stratum of the sub-soil is at a level equivalent to -32.2m (minus Thirty Two Point Two metres) OD (Ordnance Datum) or thereabout at its western boundary and -32.2m (minus Thirty Two Point Two metres) OD (Ordnance Datum) or thereabouts at its eastern boundary.	38 - London Borough of Hounslow	AGL40074
MNTLA/2092	52.8 square metres of a stratum of subsoil below house and garden (2, Welstead Way) where the upper surface of the stratum of the sub-soil is at a level equivalent to -13.7m (minus Thirteen Point Seven metres) OD (Ordnance Datum) or thereabout at its western boundary and -13.7m (minus Thirteen Point Seven metres) OD (Ordnance Datum) or thereabouts at its eastern boundary, and the lower surface of the stratum of the sub-soil is at a level equivalent to -32.2m (minus Thirty Two Point Two metres) OD (Ordnance Datum) or thereabout at its western boundary and -32.2m (minus Thirty Two Point Two metres) OD (Ordnance Datum) or thereabouts at its eastern boundary.	40 - London Borough of Hounslow	AGL40074
MNTLA/2093	60.4 square metres of a stratum of subsoil below house and garden (4, Welstead Way) where the upper surface of the stratum of the sub-soil is at a level equivalent to -13.7m (minus Thirteen Point Seven metres) OD (Ordnance Datum) or thereabout at its western boundary and -13.7m (minus Thirteen Point Seven metres) OD (Ordnance Datum) or thereabouts at its eastern boundary, and the lower surface of the stratum of the sub-soil is at a level equivalent to -32.2m (minus Thirty Two Point Two metres) OD (Ordnance Datum) or thereabout at its western boundary and -32.2m (minus Thirty Two Point Two metres) OD (Ordnance Datum) or thereabouts at its eastern boundary.	41 - London Borough of Hounslow	AGL40074
MNTLA/2094	54 square metres of a stratum of subsoil below house and garden (6, Welstead Way) where the upper surface of the stratum of the sub-soil is at a level equivalent to -13.8m (minus Thirteen Point Eight metres) OD (Ordnance Datum) or thereabout at its western boundary and -13.8m (minus Thirteen Point Eight metres) OD (Ordnance Datum) or thereabouts at its eastern boundary, and the lower surface of the stratum of the sub-soil is at a level equivalent to -32.3m (minus Thirty Two Point Three metres) OD (Ordnance Datum) or thereabout at its western boundary and -32.3m (minus Thirty Two Point Three metres) OD (Ordnance Datum) or thereabouts at its eastern boundary.	44 - London Borough of Hounslow	AGL40074
MNTLA/2095	48.6 square metres of a stratum of subsoil below house and garden (8, Welstead Way) where the upper surface of the stratum of the sub-soil is at a level equivalent to -13.8m (minus Thirteen Point Eight metres) OD (Ordnance Datum) or thereabout at its western boundary and -13.8m (minus Thirteen Point Eight metres) OD (Ordnance Datum) or thereabouts at its eastern boundary, and the lower surface of the stratum of the sub-soil is at a level equivalent to -32.3m (minus Thirty Two Point Three metres) OD (Ordnance Datum) or thereabout at its western boundary and -32.3m (minus Thirty Two Point Three metres) OD (Ordnance Datum) or thereabouts at its eastern boundary.	45 - London Borough of Hounslow	AGL40074
MNTLA/2096	118.4 square metres of a stratum of subsoil below church and car park (Chiswick Seventh Day Adventist Church) where the upper surface of the stratum of the sub-soil is at a level equivalent to -13.7m (minus Thirteen Point Seven metres) OD (Ordnance Datum) or thereabout at its western boundary and -13.7m (minus Thirteen Point Seven metres) OD (Ordnance Datum) or thereabouts at its eastern boundary, and the lower surface of the stratum of the sub-soil is at a level equivalent to -32.2m (minus Thirty Two Point Two metres) OD (Ordnance Datum) or thereabout at its western boundary and -32.2m	39 - London Borough of Hounslow	MX253884

	(minus Thirty Two Point Two metres) OD (Ordnance Datum) or thereabouts at its eastern boundary.		
MNTLA/2097	27.5 square metres of a stratum of subsoil below house and garden (1, Welstead Way) where the upper surface of the stratum of the sub-soil is at a level equivalent to -13.7m (minus Thirteen Point Seven metres) OD (Ordnance Datum) or thereabout at its western boundary and -13.8m (minus Thirteen Point Eight metres) OD (Ordnance Datum) or thereabouts at its eastern boundary, and the lower surface of the stratum of the sub-soil is at a level equivalent to -32.2m (minus Thirty Two Point Two metres) OD (Ordnance Datum) or thereabout at its western boundary and -32.3m (minus Thirty Two Point Three metres) OD (Ordnance Datum) or thereabouts at its eastern boundary.	42 - London Borough of Hounslow	MX271444
MNTLA/2098	31.9 square metres of a stratum of subsoil below house and garden (3, Welstead Way) where the upper surface of the stratum of the sub-soil is at a level equivalent to -13.8m (minus Thirteen Point Eight metres) OD (Ordnance Datum) or thereabout at its western boundary and -13.8m (minus Thirteen Point Eight metres) OD (Ordnance Datum) or thereabouts at its eastern boundary, and the lower surface of the stratum of the sub-soil is at a level equivalent to -32.3m (minus Thirty Two Point Three metres) OD (Ordnance Datum) or thereabout at its western boundary and -32.3m (minus Thirty Two Point Three metres) OD (Ordnance Datum) or thereabouts at its eastern boundary.	43 - London Borough of Hounslow	MX271444
MNTLA/2099	2526.4 square metres of a stratum of subsoil below car park, access, public road and footways (Welstead Way) where the upper surface of the stratum of the sub-soil is at a level equivalent to -13.7m (minus Thirteen Point Seven metres) OD (Ordnance Datum) or thereabout at its western boundary and -13.9m (minus Thirteen Point Nine metres) OD (Ordnance Datum) or thereabouts at its eastern boundary, and the lower surface of the stratum of the sub-soil is at a level equivalent to -32.2m (minus Thirty Two Point Two metres) OD (Ordnance Datum) or thereabout at its western boundary and -32.4m (minus Thirty Two Point Four metres) OD (Ordnance Datum) or thereabouts at its eastern boundary.	37 - London Borough of Hounslow	MX271444, AGL40074
MNTLA/2100	55.7 square metres of a stratum of subsoil below house and garden (10, Welstead Way) where the upper surface of the stratum of the sub-soil is at a level equivalent to -13.8m (minus Thirteen Point Eight metres) OD (Ordnance Datum) or thereabout at its western boundary and -13.8m (minus Thirteen Point Eight metres) OD (Ordnance Datum) or thereabouts at its eastern boundary, and the lower surface of the stratum of the sub-soil is at a level equivalent to -32.3m (minus Thirty Two Point Three metres) OD (Ordnance Datum) or thereabout at its western boundary and -32.3m (minus Thirty Two Point Three metres) OD (Ordnance Datum) or thereabouts at its eastern boundary.	48 - London Borough of Hounslow	AGL40074
MNTLA/2101	72.1 square metres of a stratum of subsoil below house and garden (12, Welstead Way) where the upper surface of the stratum of the sub-soil is at a level equivalent to -13.8m (minus Thirteen Point Eight metres) OD (Ordnance Datum) or thereabout at its western boundary and -13.9m (minus Thirteen Point Nine metres) OD (Ordnance Datum) or thereabouts at its eastern boundary, and the lower surface of the stratum of the sub-soil is at a level equivalent to -32.3m (minus Thirty Two Point Three metres) OD (Ordnance Datum) or thereabout at its western boundary and -32.4m (minus Thirty Two Point Four metres) OD (Ordnance Datum) or thereabouts at its eastern boundary.	49 - London Borough of Hounslow	AGL40074
MNTLA/2102	92.4 square metres of a stratum of subsoil below house and garden (14, Welstead Way) where the upper surface of the stratum of the sub-soil is at a level equivalent to -13.9m (minus Thirteen Point Nine metres) OD (Ordnance Datum) or thereabout at its western boundary and -13.9m (minus Thirteen Point Nine metres) OD (Ordnance Datum) or thereabouts at its eastern boundary, and the lower surface	56 - London Borough of Hounslow	AGL40074

	of the stratum of the sub-soil is at a level equivalent to -32.4m (minus Thirty Two Point Four metres) OD (Ordnance Datum) or thereabout at its western boundary and -32.4m (minus Thirty Two Point Four metres) OD (Ordnance Datum) or thereabouts at its eastern boundary.		
MNTLA/2103	80.8 square metres of a stratum of subsoil below house and garden (16, Welstead Way) where the upper surface of the stratum of the sub-soil is at a level equivalent to -13.9m (minus Thirteen Point Nine metres) OD (Ordnance Datum) or thereabout at its western boundary and -13.9m (minus Thirteen Point Nine metres) OD (Ordnance Datum) or thereabouts at its eastern boundary, and the lower surface of the stratum of the sub-soil is at a level equivalent to -32.4m (minus Thirty Two Point Four metres) OD (Ordnance Datum) or thereabout at its western boundary and -32.4m (minus Thirty Two Point Four metres) OD (Ordnance Datum) or thereabouts at its eastern boundary.	61 - London Borough of Hounslow	AGL40074
MNTLA/2104	34.4 square metres of a stratum of subsoil below house and garden (5, Welstead Way) where the upper surface of the stratum of the sub-soil is at a level equivalent to -13.8m (minus Thirteen Point Eight metres) OD (Ordnance Datum) or thereabout at its western boundary and -13.8m (minus Thirteen Point Eight metres) OD (Ordnance Datum) or thereabouts at its eastern boundary, and the lower surface of the stratum of the sub-soil is at a level equivalent to -32.3m (minus Thirty Two Point Three metres) OD (Ordnance Datum) or thereabout at its western boundary and -32.3m (minus Thirty Two Point Three metres) OD (Ordnance Datum) or thereabouts at its eastern boundary.	46 - London Borough of Hounslow	MX271444
MNTLA/2105	31.5 square metres of a stratum of subsoil below house and garden (7, Welstead Way) where the upper surface of the stratum of the sub-soil is at a level equivalent to -13.8m (minus Thirteen Point Eight metres) OD (Ordnance Datum) or thereabout at its western boundary and -13.8m (minus Thirteen Point Eight metres) OD (Ordnance Datum) or thereabouts at its eastern boundary, and the lower surface of the stratum of the sub-soil is at a level equivalent to -32.3m (minus Thirty Two Point Three metres) OD (Ordnance Datum) or thereabout at its western boundary and -32.3m (minus Thirty Two Point Three metres) OD (Ordnance Datum) or thereabouts at its eastern boundary.	47 - London Borough of Hounslow	MX271444
MNTLA/2106	18.5 square metres of a stratum of subsoil below house and garden (9, Welstead Way) where the upper surface of the stratum of the sub-soil is at a level equivalent to -13.8m (minus Thirteen Point Eight metres) OD (Ordnance Datum) or thereabout at its western boundary and -13.9m (minus Thirteen Point Nine metres) OD (Ordnance Datum) or thereabouts at its eastern boundary, and the lower surface of the stratum of the sub-soil is at a level equivalent to -32.3m (minus Thirty Two Point Three metres) OD (Ordnance Datum) or thereabout at its western boundary and -32.4m (minus Thirty Two Point Four metres) OD (Ordnance Datum) or thereabouts at its eastern boundary.	50 - London Borough of Hounslow	MX271444
MNTLA/2107	12.2 square metres of a stratum of subsoil below house and garden (11, Welstead Way) where the upper surface of the stratum of the sub-soil is at a level equivalent to -13.9m (minus Thirteen Point Nine metres) OD (Ordnance Datum) or thereabout at its western boundary and -13.9m (minus Thirteen Point Nine metres) OD (Ordnance Datum) or thereabouts at its eastern boundary, and the lower surface of the stratum of the sub-soil is at a level equivalent to -32.4m (minus Thirty Two Point Four metres) OD (Ordnance Datum) or thereabout at its western boundary and -32.4m (minus Thirty Two Point Four metres) OD (Ordnance Datum) or thereabouts at its eastern boundary.	57 - London Borough of Hounslow	MX271444

MNTLA/2108	193.2 square metres of a stratum of subsoil below flats (18 to 21, Welstead Way) where the upper surface of the stratum of the sub-soil is at a level equivalent to -13.9m (minus Thirteen Point Nine metres) OD (Ordnance Datum) or thereabout at its western boundary and -14m (minus Fourteen metres) OD (Ordnance Datum) or thereabouts at its eastern boundary, and the lower surface of the stratum of the sub-soil is at a level equivalent to -32.4m (minus Thirty Two Point Four metres) OD (Ordnance Datum) or thereabout at its western boundary and -32.5m (minus Thirty Two Point Five metres) OD (Ordnance Datum) or thereabouts at its eastern boundary.	67 - London Borough of Hounslow	AGL40074
MNTLA/2109	85.2 square metres of a stratum of subsoil below car park, access, public road and footways (Welstead Way) where the upper surface of the stratum of the sub-soil is at a level equivalent to -14m (minus Fourteen metres) OD (Ordnance Datum) or thereabout at its western boundary and -14m (minus Fourteen metres) OD (Ordnance Datum) or thereabouts at its eastern boundary, and the lower surface of the stratum of the sub-soil is at a level equivalent to -32.5m (minus Thirty Two Point Five metres) OD (Ordnance Datum) or thereabout at its western boundary and -32.5m (minus Thirty Two Point Five metres) OD (Ordnance Datum) or thereabouts at its eastern boundary.	37 - London Borough of Hounslow	AGL40074
MNTLA/2110	52.9 square metres of a stratum of subsoil below car park and hardstanding (18 to 21, Welstead Way) where the upper surface of the stratum of the sub-soil is at a level equivalent to -14m (minus Fourteen metres) OD (Ordnance Datum) or thereabout at its western boundary and -14m (minus Fourteen metres) OD (Ordnance Datum) or thereabouts at its eastern boundary, and the lower surface of the stratum of the sub-soil is at a level equivalent to -32.5m (minus Thirty Two Point Five metres) OD (Ordnance Datum) or thereabout at its western boundary and -32.5m (minus Thirty Two Point Five metres) OD (Ordnance Datum) or thereabouts at its eastern boundary.	69 - London Borough of Hounslow	NGL164185
MNTLA/2111	535.3 square metres of a stratum of subsoil below access and car park (off Welstead Way) where the upper surface of the stratum of the sub-soil is at a level equivalent to -14m (minus Fourteen metres) OD (Ordnance Datum) or thereabout at its western boundary and -14m (minus Fourteen metres) OD (Ordnance Datum) or thereabouts at its eastern boundary, and the lower surface of the stratum of the sub-soil is at a level equivalent to -32.5m (minus Thirty Two Point Five metres) OD (Ordnance Datum) or thereabout at its western boundary and -32.5m (minus Thirty Two Point Five metres) OD (Ordnance Datum) or thereabouts at its eastern boundary.	70 - London Borough of Hounslow	NGL164185
MNTLA/2115	65.9 square metres of a stratum of subsoil below land (off Prebend Gardens) where the upper surface of the stratum of the sub-soil is at a level equivalent to -14m (minus Fourteen metres) OD (Ordnance Datum) or thereabout at its western boundary and -14m (minus Fourteen metres) OD (Ordnance Datum) or thereabouts at its eastern boundary, and the lower surface of the stratum of the sub-soil is at a level equivalent to -32.5m (minus Thirty Two Point Five metres) OD (Ordnance Datum) or thereabout at its western boundary and -32.5m (minus Thirty Two Point Five metres) OD (Ordnance Datum) or thereabouts at its eastern boundary.	75 - London Borough of Hounslow	NGL320077
MNTLA/2116	398.4 square metres of a stratum of subsoil below gardens (off Ravensmede Way) where the upper surface of the stratum of the sub-soil is at a level equivalent to -14m (minus Fourteen metres) OD (Ordnance Datum) or thereabout at its western boundary and -14.1m (minus Fourteen Point One metres) OD (Ordnance Datum) or thereabouts at its eastern boundary, and the lower surface of the stratum of the sub-soil is at a level equivalent to -32.5m (minus Thirty Two Point Five metres) OD (Ordnance Datum) or thereabout at its western boundary and -32.6m (minus Thirty Two Point Six metres) OD (Ordnance Datum) or thereabouts at its eastern boundary.	77 - London Borough of Hounslow	NGL405755

MNTLA/2117	359.9 square metres of a stratum of subsoil below gardens, hardstanding and car park (29 to 46, Ravensmede Way) where the upper surface of the stratum of the sub-soil is at a level equivalent to -14.1m (minus Fourteen Point One metres) OD (Ordnance Datum) or thereabout at its western boundary and -14.1m (minus Fourteen Point One metres) OD (Ordnance Datum) or thereabouts at its eastern boundary, and the lower surface of the stratum of the sub-soil is at a level equivalent to -32.6m (minus Thirty Two Point Six metres) OD (Ordnance Datum) or thereabout at its western boundary and -32.6m (minus Thirty Two Point Six metres) OD (Ordnance Datum) or thereabouts at its eastern boundary.	78 - London Borough of Hounslow	NGL407005
MNTLA/2118	0.9 square metres of a stratum of subsoil below gardens, hardstanding and car park (29 to 46, Ravensmede Way) where the upper surface of the stratum of the sub-soil is at a level equivalent to -14.1m (minus Fourteen Point One metres) OD (Ordnance Datum) or thereabout at its western boundary and -14.1m (minus Fourteen Point One metres) OD (Ordnance Datum) or thereabouts at its eastern boundary, and the lower surface of the stratum of the sub-soil is at a level equivalent to -32.6m (minus Thirty Two Point Six metres) OD (Ordnance Datum) or thereabout at its western boundary and -32.6m (minus Thirty Two Point Six metres) OD (Ordnance Datum) or thereabouts at its eastern boundary.	78 - London Borough of Hounslow	NGL407005
MNTLA/2119	262.1 square metres of a stratum of subsoil below flats (29 to 46, Ravensmede Way) where the upper surface of the stratum of the sub-soil is at a level equivalent to -14.1m (minus Fourteen Point One metres) OD (Ordnance Datum) or thereabout at its western boundary and -14.1m (minus Fourteen Point One metres) OD (Ordnance Datum) or thereabouts at its eastern boundary, and the lower surface of the stratum of the sub-soil is at a level equivalent to -32.6m (minus Thirty Two Point Six metres) OD (Ordnance Datum) or thereabout at its western boundary and -32.6m (minus Thirty Two Point Six metres) OD (Ordnance Datum) or thereabouts at its eastern boundary.	79 - London Borough of Hounslow	NGL407005, AGL65079, AGL65077, AGL67317, AGL213724
MNTLA/2120	9.7 square metres of a stratum of subsoil below gardens, hardstanding and car park (29 to 46, Ravensmede Way) where the upper surface of the stratum of the sub-soil is at a level equivalent to -14.1m (minus Fourteen Point One metres) OD (Ordnance Datum) or thereabout at its western boundary and -14.1m (minus Fourteen Point One metres) OD (Ordnance Datum) or thereabouts at its eastern boundary, and the lower surface of the stratum of the sub-soil is at a level equivalent to -32.6m (minus Thirty Two Point Six metres) OD (Ordnance Datum) or thereabout at its western boundary and -32.6m (minus Thirty Two Point Six metres) OD (Ordnance Datum) or thereabouts at its eastern boundary.	78 - London Borough of Hounslow	NGL407005
MNTLA/2121	78 square metres of a stratum of subsoil below house, garden and car park (28, Ravensmede Way) where the upper surface of the stratum of the sub-soil is at a level equivalent to -14.1m (minus Fourteen Point One metres) OD (Ordnance Datum) or thereabout at its western boundary and -14.2m (minus Fourteen Point Two metres) OD (Ordnance Datum) or thereabouts at its eastern boundary, and the lower surface of the stratum of the sub-soil is at a level equivalent to -32.6m (minus Thirty Two Point Six metres) OD (Ordnance Datum) or thereabout at its western boundary and -32.7m (minus Thirty Two Point Seven metres) OD (Ordnance Datum) or thereabouts at its eastern boundary.	86 - London Borough of Hounslow	NGL368962
MNTLA/2122	44.3 square metres of a stratum of subsoil below house, garden and car park (27, Ravensmede Way) where the upper surface of the stratum of the sub-soil is at a level equivalent to -14.2m (minus Fourteen Point Two metres) OD (Ordnance Datum) or thereabout at its western boundary and -14.2m (minus Fourteen Point Two metres) OD (Ordnance Datum) or thereabouts at its eastern boundary, and the lower surface of the stratum of the sub-soil is at a level equivalent to -32.7m (minus Thirty Two Point Seven metres) OD (Ordnance Datum) or thereabout at its western boundary and -32.7m (minus	87 - London Borough of Hounslow	NGL365485

	Thirty Two Point Seven metres) OD (Ordnance Datum) or thereabouts at its eastern boundary.		
MNTLA/2123	36.4 square metres of a stratum of subsoil below house and garden (26, Ravensmede Way) where the upper surface of the stratum of the sub-soil is at a level equivalent to -14.2m (minus Fourteen Point Two metres) OD (Ordnance Datum) or thereabout at its western boundary and -14.2m (minus Fourteen Point Two metres) OD (Ordnance Datum) or thereabouts at its eastern boundary, and the lower surface of the stratum of the sub-soil is at a level equivalent to -32.7m (minus Thirty Two Point Seven metres) OD (Ordnance Datum) or thereabout at its western boundary and -32.7m (minus Thirty Two Point Seven metres) OD (Ordnance Datum) or thereabouts at its eastern boundary.	88 - London Borough of Hounslow	NGL363167
MNTLA/2124	29.4 square metres of a stratum of subsoil below house and garden (25, Ravensmede Way) where the upper surface of the stratum of the sub-soil is at a level equivalent to -14.2m (minus Fourteen Point Two metres) OD (Ordnance Datum) or thereabout at its western boundary and -14.2m (minus Fourteen Point Two metres) OD (Ordnance Datum) or thereabouts at its eastern boundary, and the lower surface of the stratum of the sub-soil is at a level equivalent to -32.7m (minus Thirty Two Point Seven metres) OD (Ordnance Datum) or thereabout at its western boundary and -32.7m (minus Thirty Two Point Seven metres) OD (Ordnance Datum) or thereabouts at its eastern boundary.	89 - London Borough of Hounslow	NGL364705
MNTLA/2125	23.1 square metres of a stratum of subsoil below garden (24, Ravensmede Way) where the upper surface of the stratum of the sub-soil is at a level equivalent to -14.2m (minus Fourteen Point Two metres) OD (Ordnance Datum) or thereabout at its western boundary and -14.2m (minus Fourteen Point Two metres) OD (Ordnance Datum) or thereabouts at its eastern boundary, and the lower surface of the stratum of the sub-soil is at a level equivalent to -32.7m (minus Thirty Two Point Seven metres) OD (Ordnance Datum) or thereabout at its western boundary and -32.7m (minus Thirty Two Point Seven metres) OD (Ordnance Datum) or thereabouts at its eastern boundary.	90 - London Borough of Hounslow	NGL372651
MNTLA/2126	14.2 square metres of a stratum of subsoil below garden (23, Ravensmede Way) where the upper surface of the stratum of the sub-soil is at a level equivalent to -14.2m (minus Fourteen Point Two metres) OD (Ordnance Datum) or thereabout at its western boundary and -14.2m (minus Fourteen Point Two metres) OD (Ordnance Datum) or thereabouts at its eastern boundary, and the lower surface of the stratum of the sub-soil is at a level equivalent to -32.7m (minus Thirty Two Point Seven metres) OD (Ordnance Datum) or thereabout at its western boundary and -32.7m (minus Thirty Two Point Seven metres) OD (Ordnance Datum) or thereabouts at its eastern boundary.	92 - London Borough of Hounslow	NGL364326

EXECUTION PAGE

The Common seal of **Thames Water**)
Utilities Limited was affixed in the)
presence of:)



[Handwritten Signature]
.....

Authorised Signatory

31/1/24
.....

Date

This map is reproduced from Ordnance Survey material with permission of Ordnance Survey on behalf of the Controller of Her Majesty's Stationery Office. © Crown Copyright. Unauthorised reproduction infringes Crown Copyright and may lead to prosecution or civil proceedings. 100056637 2024

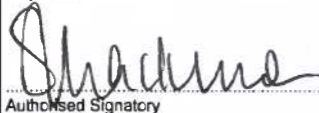

2024-266

The Common seal of Thames Water Utilities Limited was affixed in the presence of:

 Authorised Signatory
 Dated: 31/1/24

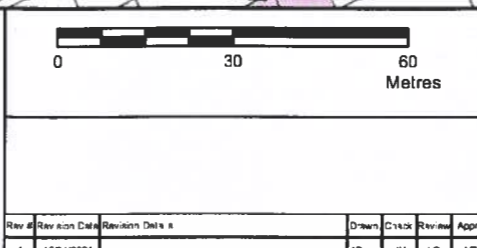
Key
 Permanent Acquisition of Land



The Thames Water Utilities Limited (Thames Tideway Tunnel) Order 2014 (AS AMENDED) SI 2014 NO 2384
 Plan referred to in General Vesting Declaration No 6 of The Thames Water Utilities Limited (Thames Tideway Tunnel) Order 2014 (AS AMENDED) SI 2014 NO 2384
 For identification only
 Document Reference
 70054885-NTC-GVD-TR-GVD6-0001

Rev	Revision Date	Revision Description	Drawn	Checked	Reviewed	Appr'd
A	15/01/2024		AB	JH	LC	VB

Date: 15/01/2024
 Scale at A3
 1:1,250

This map is reproduced from Ordnance Survey material with permission of Ordnance Survey on behalf of the Controller of Her Majesty's Stationery Office. © Crown Copyright. Unauthorised reproduction infringes Crown Copyright and may lead to prosecution or civil proceedings. 100058637 2024

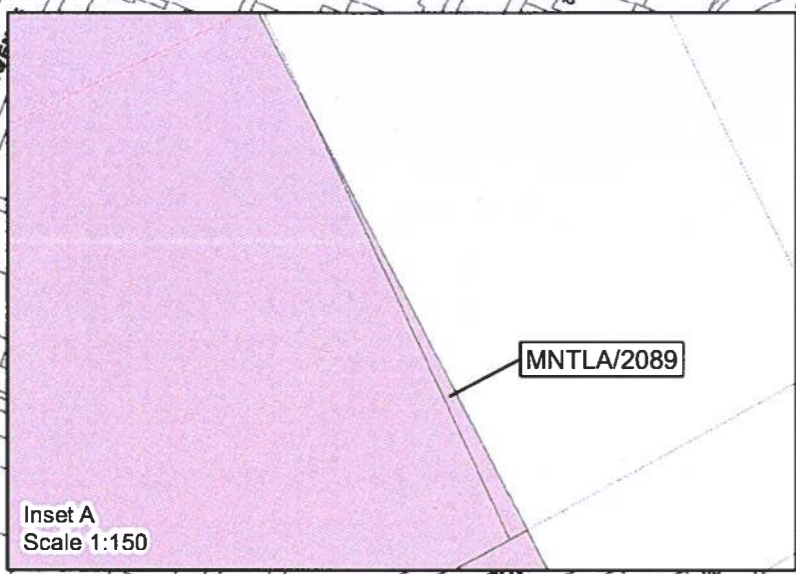
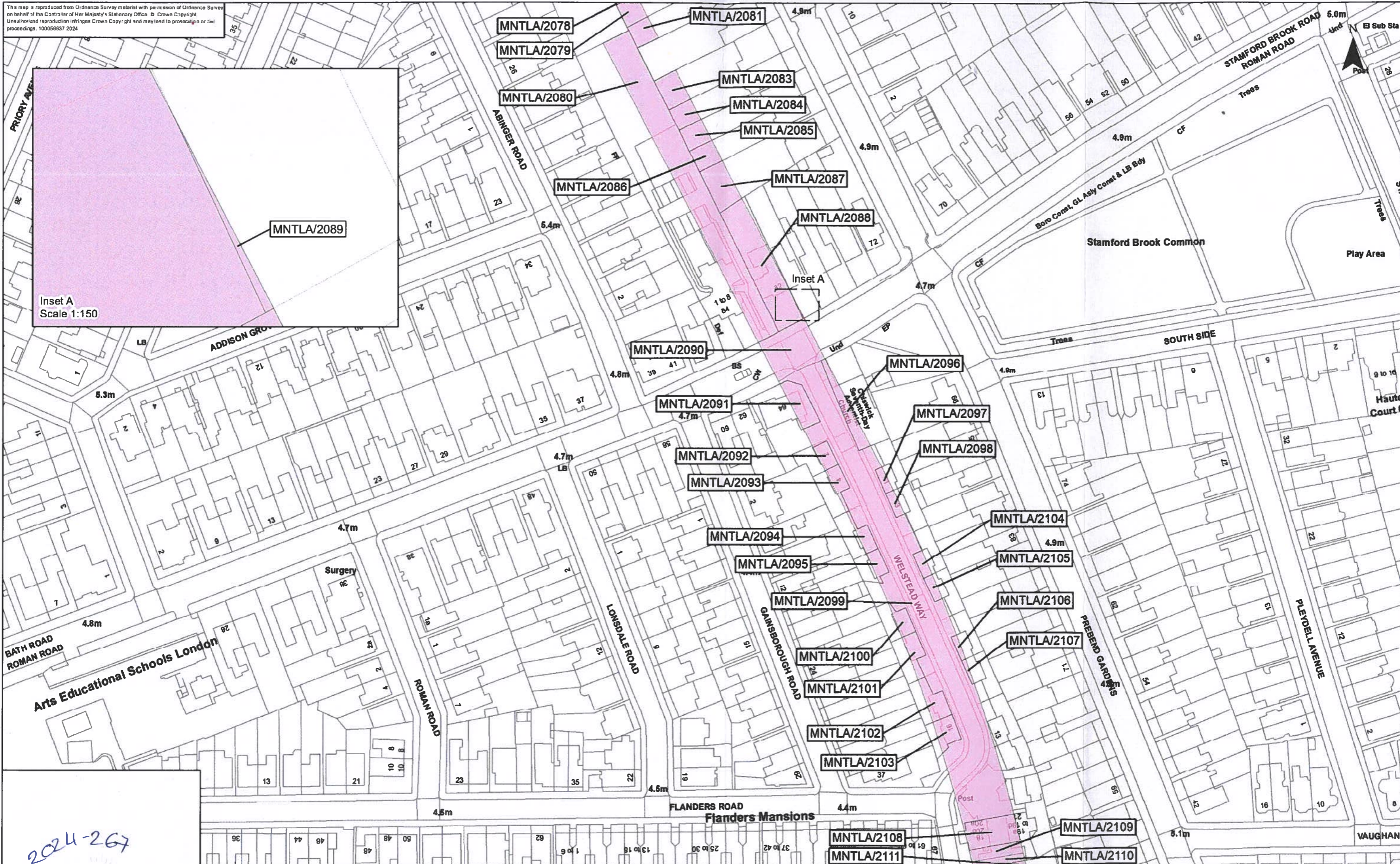

2024-267

The Common seal of Thames Water Utilities Limited was affixed in the presence of:

Shakima
Authorised Signatory

Dated: 31/1/24

Key

Permanent Acquisition of Land

Scale

0 30 60 Metres

Rev	Revision Date	Revision Description	Drawn	Checked	Reviewed	Appr'd
A	15/01/2024		AB	JH	LC	VB

wsp

Thames Water

Tideway

Date: 15/01/2024

Scale at A3: 1:1,250

The Thames Water Utilities Limited (Thames Tideway Tunnel); Order 2014 (AS AMENDED) SI 2014 NO 2384

Plan referred to in General Vesting Declaration No 6 of The Thames Water Utilities Limited (Thames Tideway Tunnel) Order 2014 (AS AMENDED) SI 2014 NO 2384

For identical on only

Document Reference: 700E4885-NTC-GVD-TR-GVD6-0002

This map is reproduced from Ordnance Survey material with permission of Ordnance Survey on behalf of the Controller of Her Majesty's Stationery Office. © Crown Copyright. Unauthorised reproduction infringes Crown Copyright and may lead to prosecution or civil proceedings. 100056637 2024

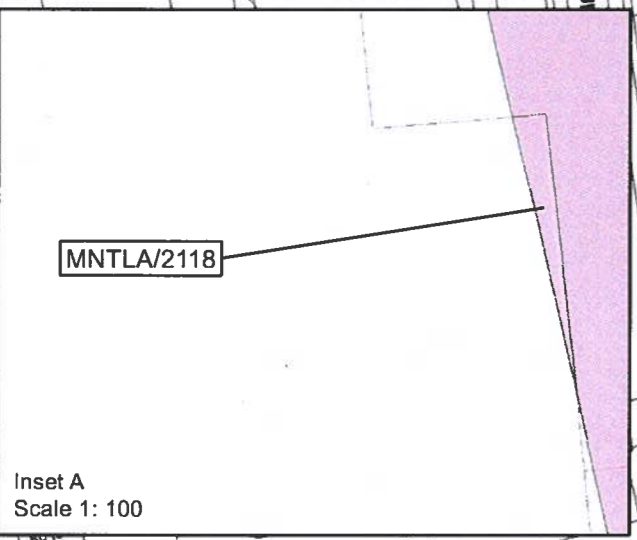

2024-268

The Common seal of Thames Water Utilities Limited was affixed in the presence of:

 Authorised Signatory
 Dated: 31/1/24

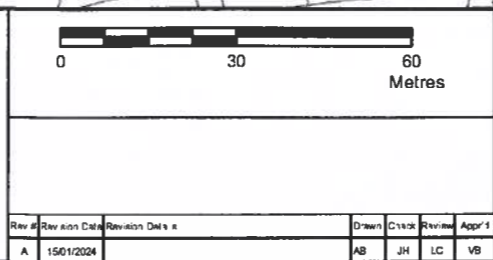
Key
 Permanent Acquisition of Land



The Thames Water Utilities Limited (Thames Tideway Tunnel); Order 2014 (AS AMENDED) S. 2014 NO 2384
 Plan referred to in General Vesting Declaration No. 6 of The Thames Water Utilities Limited (Thames Tideway Tunnel); Order 2014 (AS AMENDED) S. 2014 NO 2384
 For identical on only
 Document Reference: 700E4886-NTC-GVD-TR - GVD6-0003

