



Tideway



**MORGAN
SINDALL**

Balfour Beatty

Dormay Street & King George's Park Community Liaison Working Group

11 July 2019

DORMAY STREET



Kevin Dollard – Section Manager

Frogmore Connection Tunnel - Location

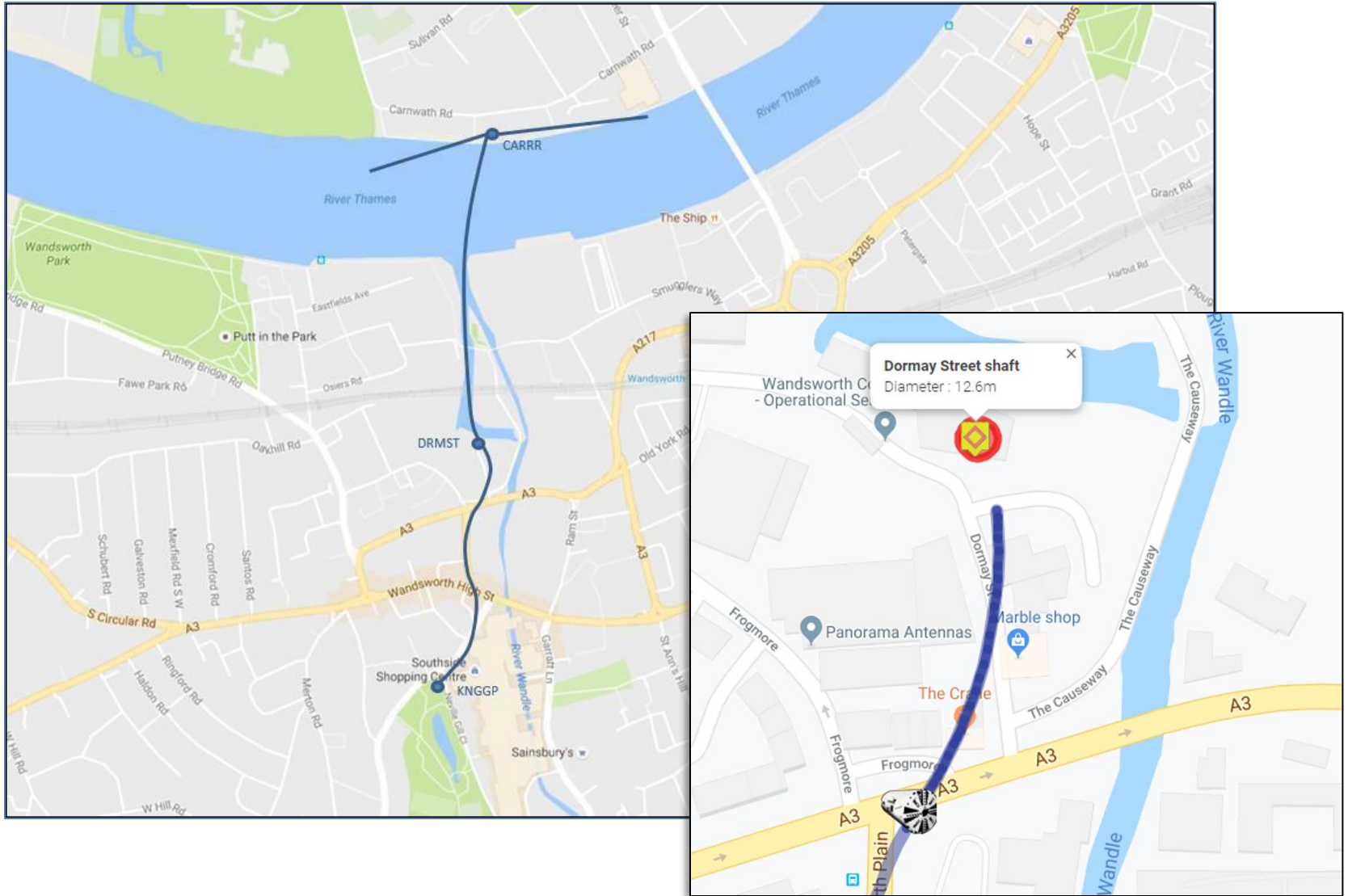

Works Update: TBM Drive

March 2019 – May 2019

- TBM Charlotte was launched and fully assembled with all 9 gantries

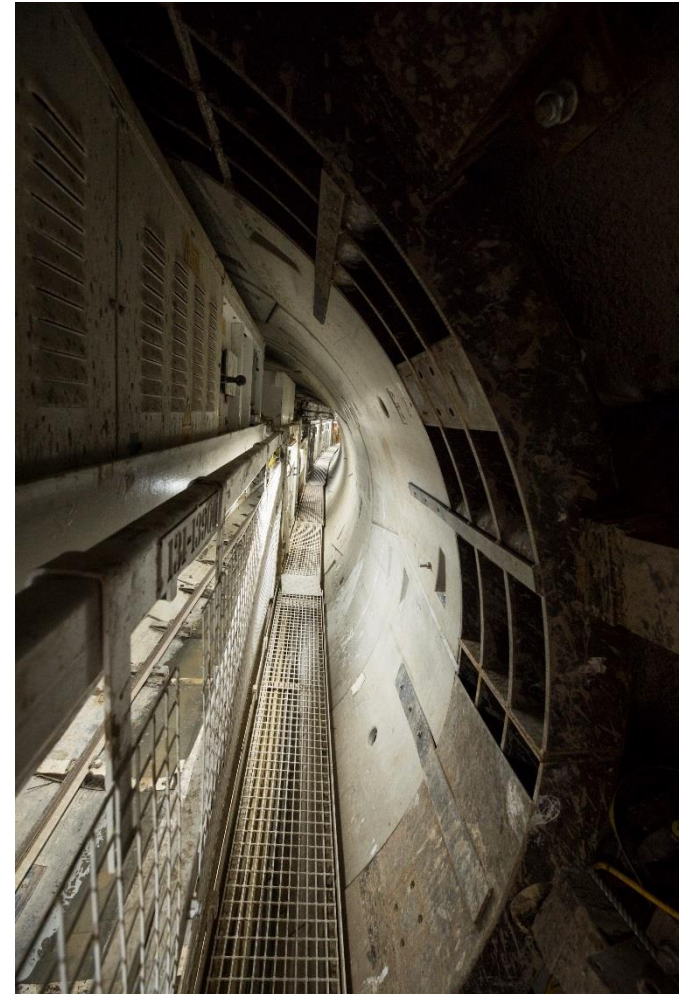

Works Update: TBM Drive June 2019

- TBM Charlotte advanced to Ring 111 and ready for dual track installation



Works Update: TBM Drive June/July 2019

- Dual track installed and pit bottom lift complete for full production mode



Works Update: CSO Interception March 2019 – May 2019

- All Riverwall strengthening complete at Dormay Street



Works Update: CSO Interception

June 2019

Keltbray remobilised to complete piling for interception chamber

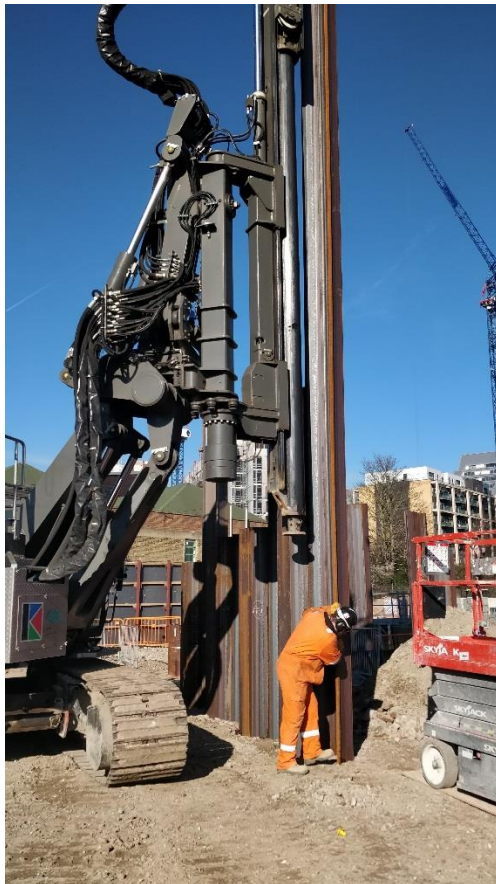

Works Update: CSO Interception July 2019

Cofferdam excavation commenced

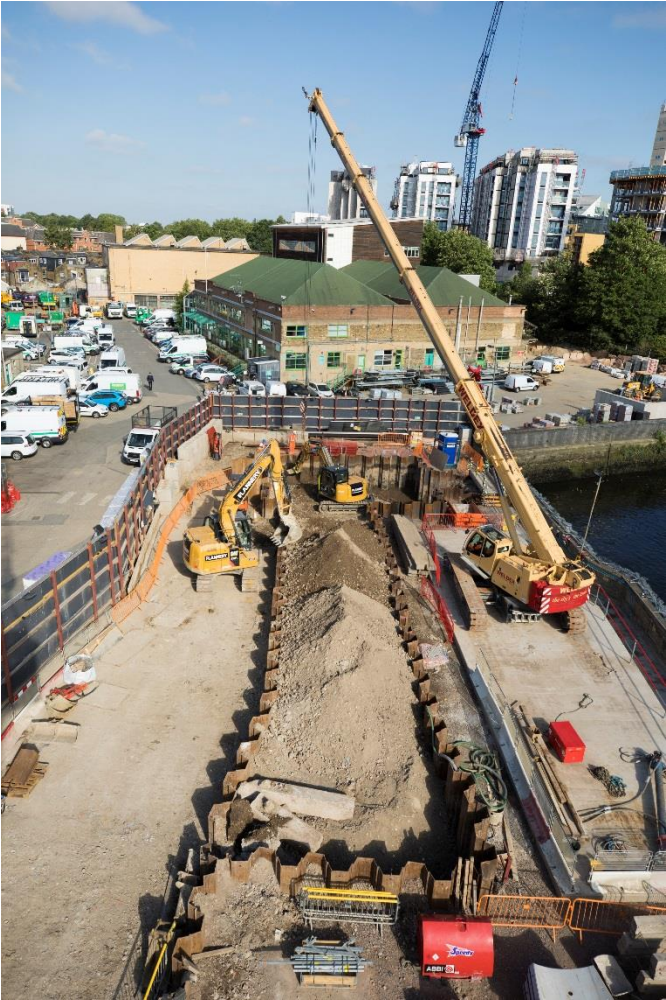

Dormay Street 3D Overview

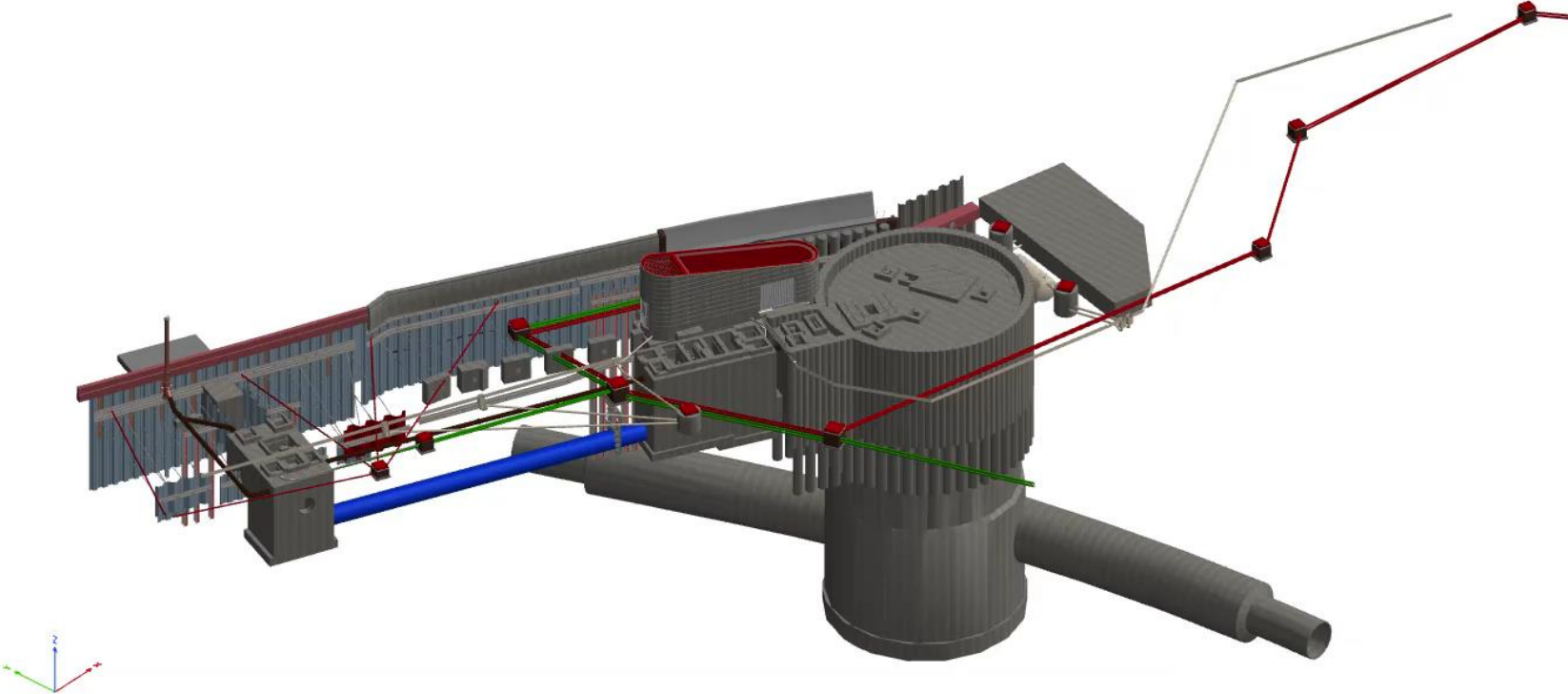

Landscaping

- Application for the permanent above ground structures submitted to London Borough of Wandsworth on 24 June 2019
- Determination of application due by 19 August 2019
- Deadline for public comments 15 July 2019



Look Ahead (Next 6 Months)

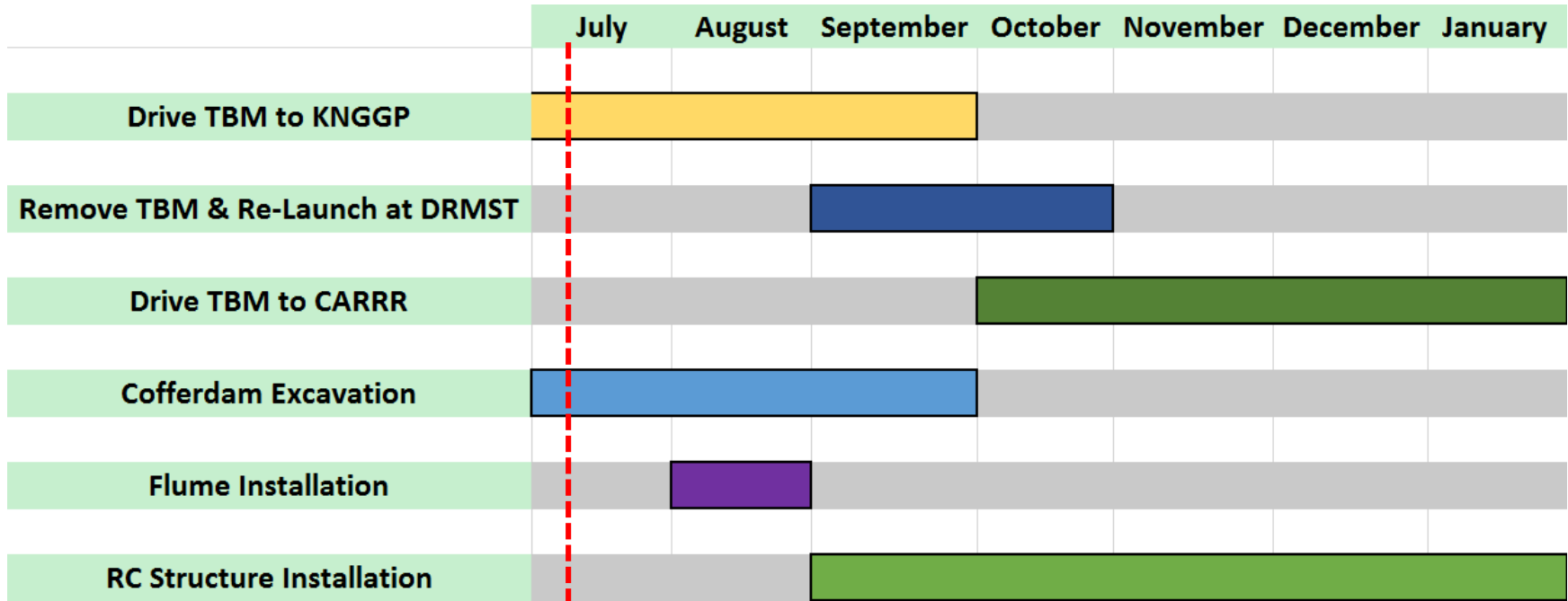

*Core working hours 8am-6pm Monday – Friday and 8am-1pm Saturday. One hour start up and shut down periods either side of working hours

Predicted and Actual Heavy Goods Vehicles (HGVs) coming into site: March – June 2019

Predicted and Actual Heavy Goods Vehicle coming into site
(Monthly Daily Average) March – June 2019

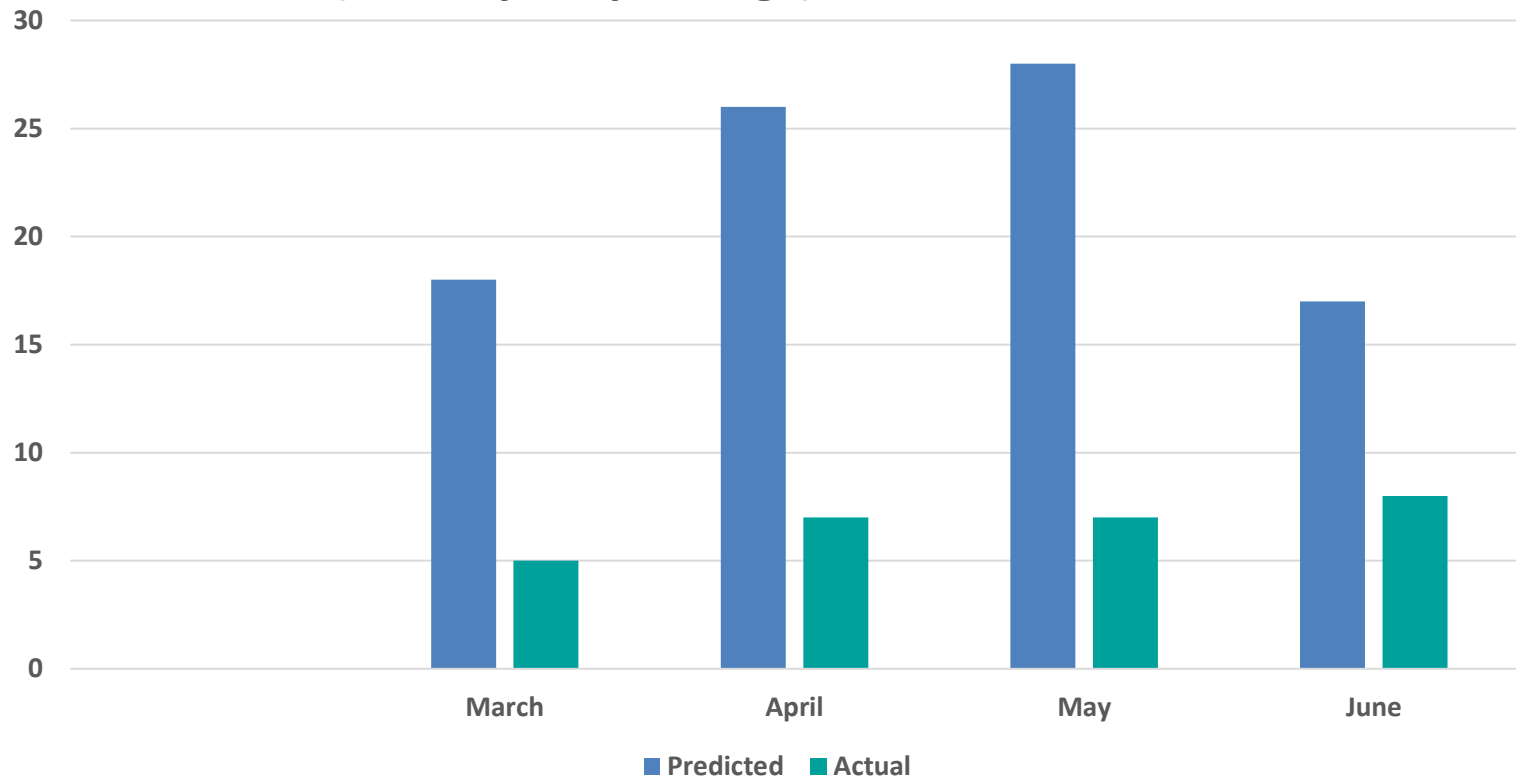

Predicted Heavy Goods Vehicles (HGVs) coming into site: July to December 2019

Predicted Heavy Goods Vehicles (HGVs) coming into site
(Monthly Daily Average) July – December 2019

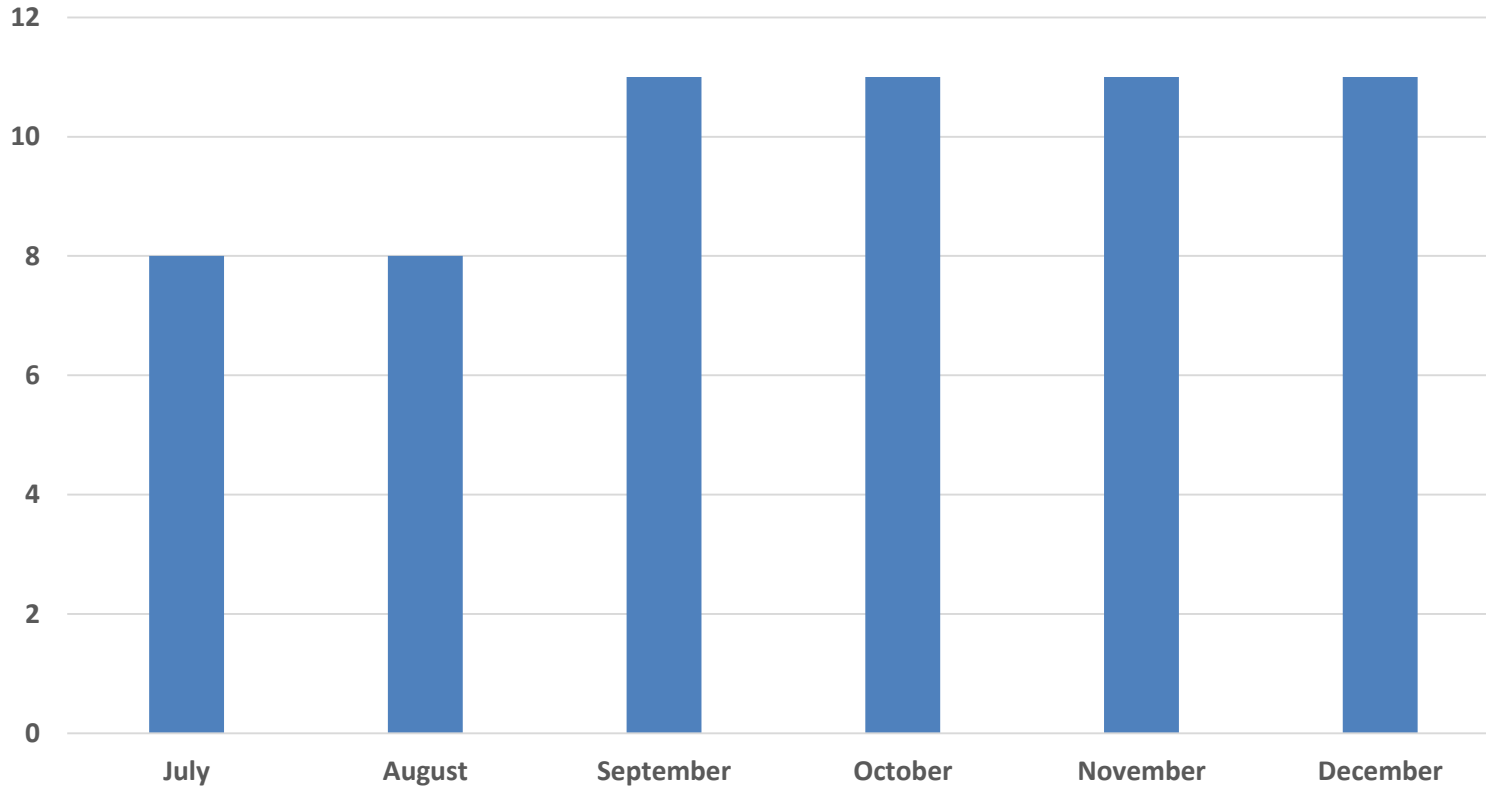

QUESTIONS?



KING GEORGE'S PARK

Kevin Dollard – Section Manager

King George's Park February 2019

- Shaft excavation and Sprayed Concrete Lining
- Cofferdam finished excavation and casting base



King George's Park March 2019

- Shaft excavation and Sprayed Concrete Lining complete
- Reinforcement for base plug shaft complete



King George's Park April 2019

- Excavation and temporary propping for cofferdam complete
- Blinding layer poured

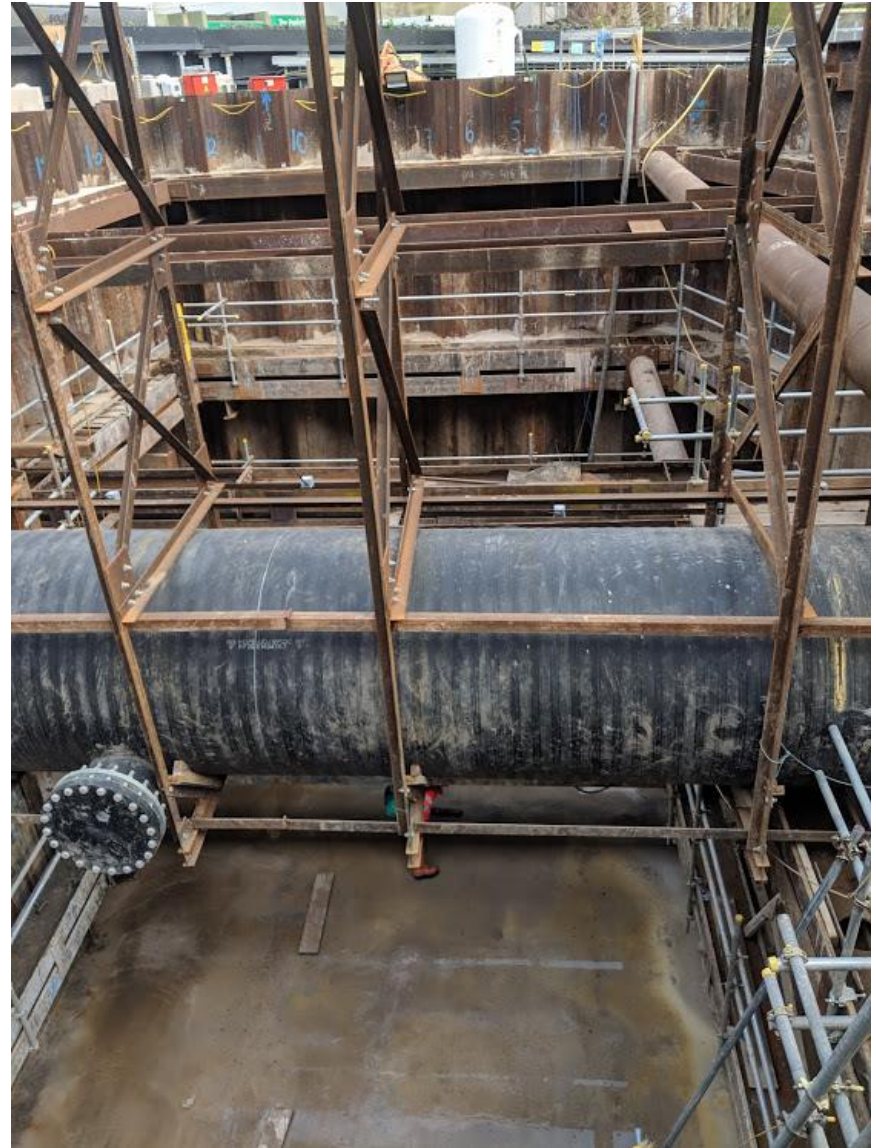

King George's Park May 2019

- Shaft base slab, benching and eye complete ready for the arrival of TBM Charlotte



- Bottom waling frame removed from cofferdam for base slab to be cast

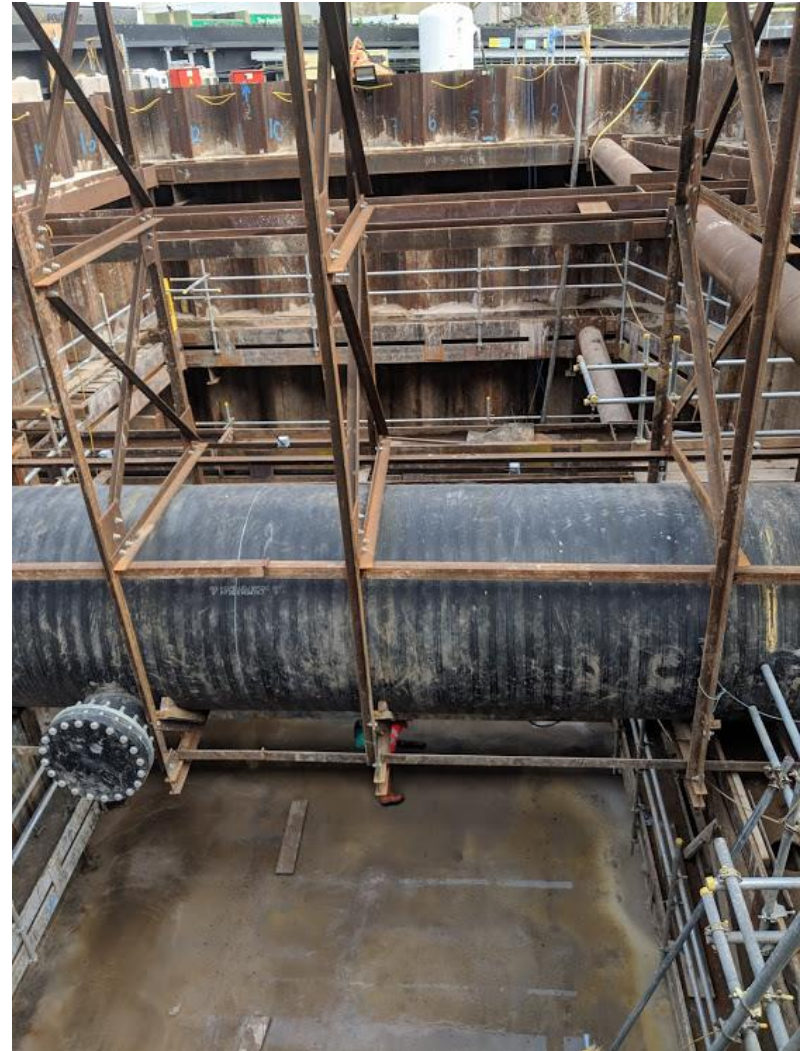

King George's Park June 2019

- Mobilisation of Kilnbridge on site to complete reinforced concrete works in cofferdam
- Base slab in cofferdam complete

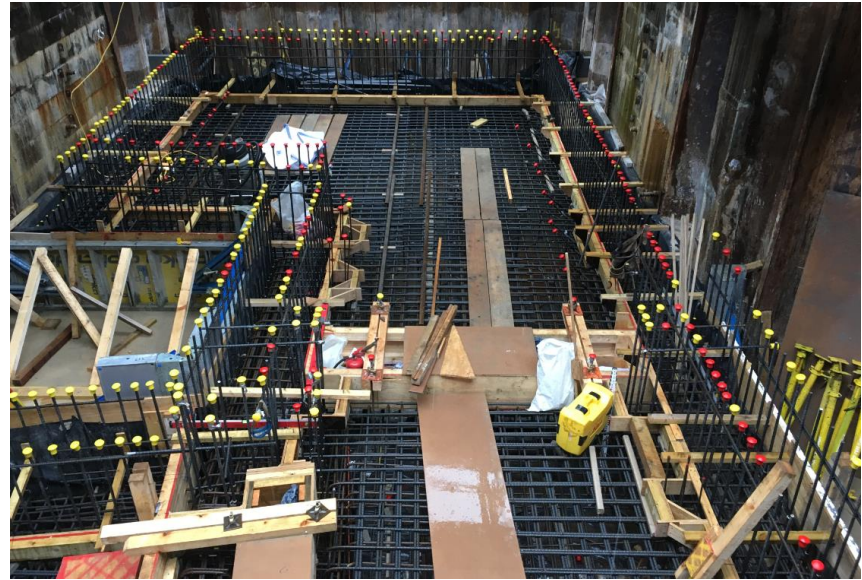

King George's Park July 2019

- Back-blinding for walls in cofferdam complete
- Reinforcement for walls in progress

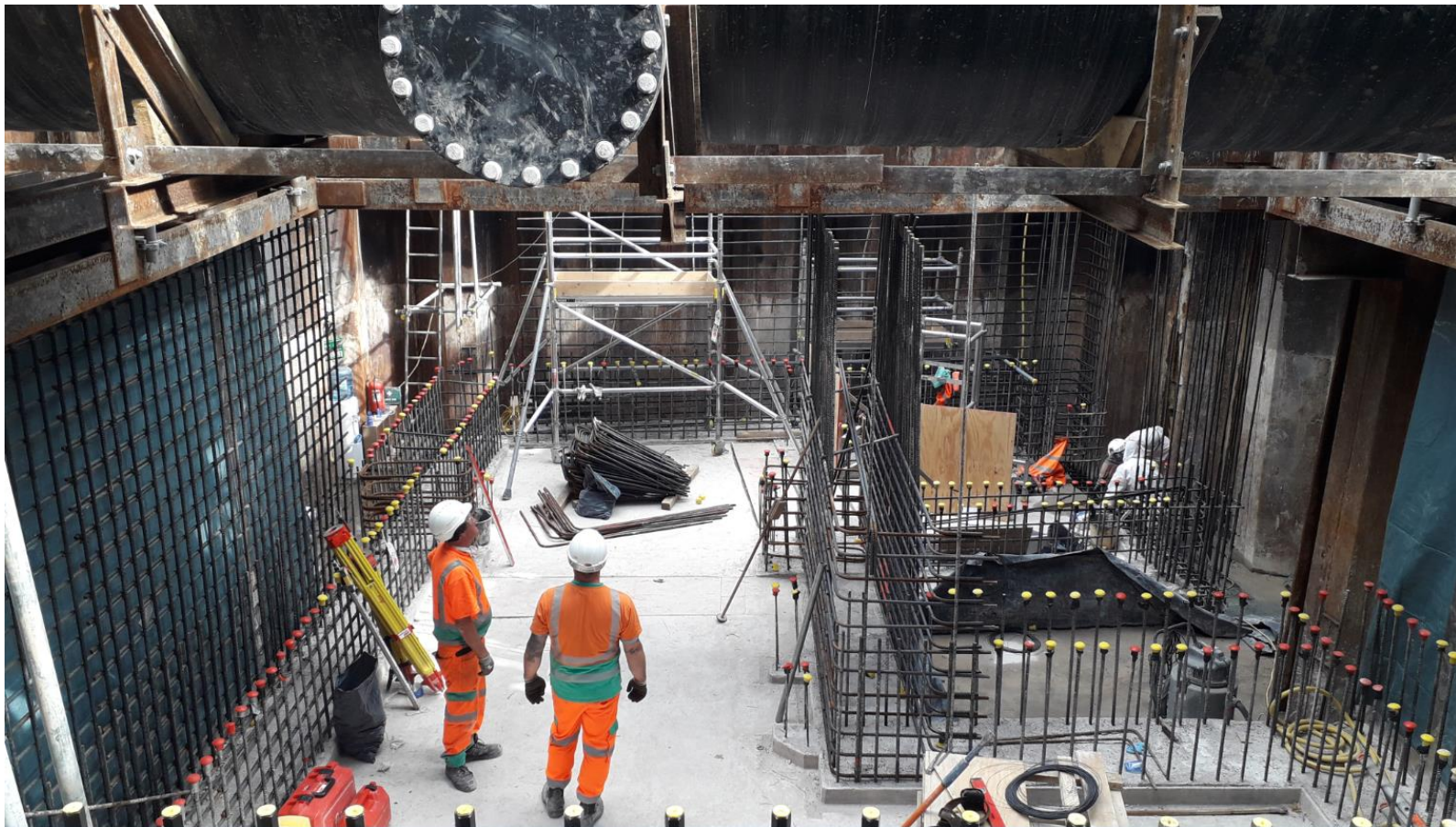

King George's Park 3D Overview

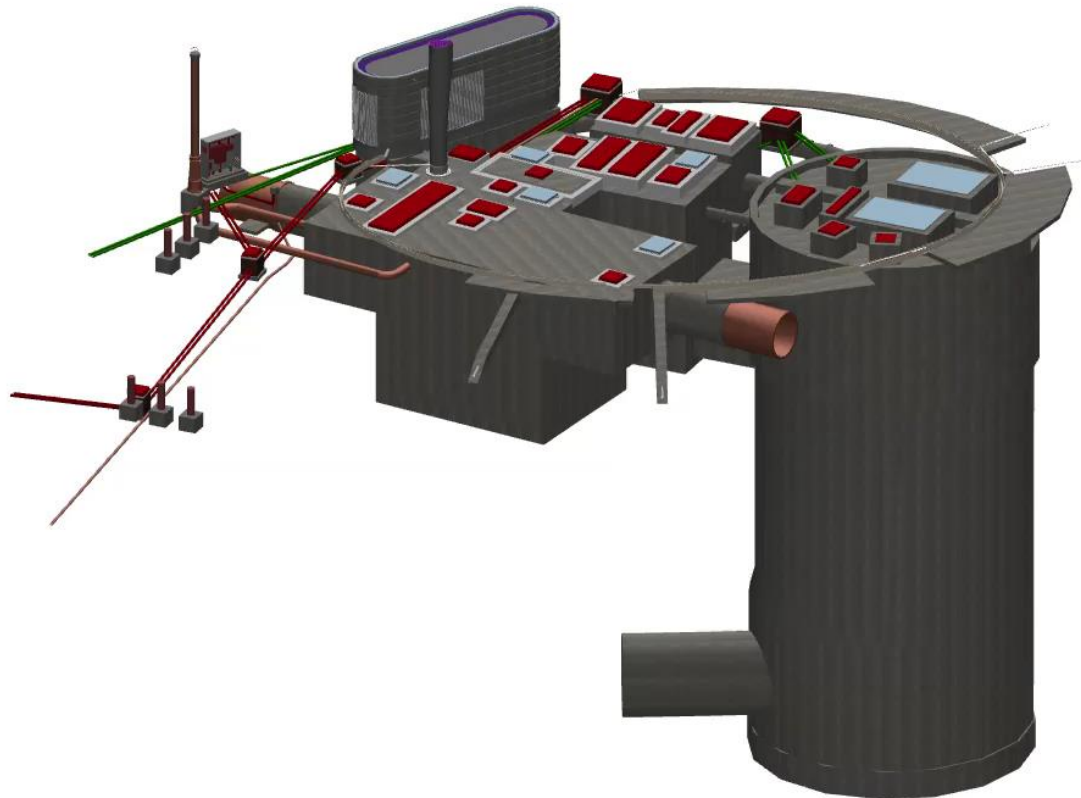

Landscaping

- Application for the permanent above ground structures submitted to London Borough of Wandsworth on 03 June 2019
- Determination of application due by 29 August 2019
- Deadline for public comments closed on 24 June 2019



Temporary Works – Neville Gill Close Temporary Traffic Management Scheme

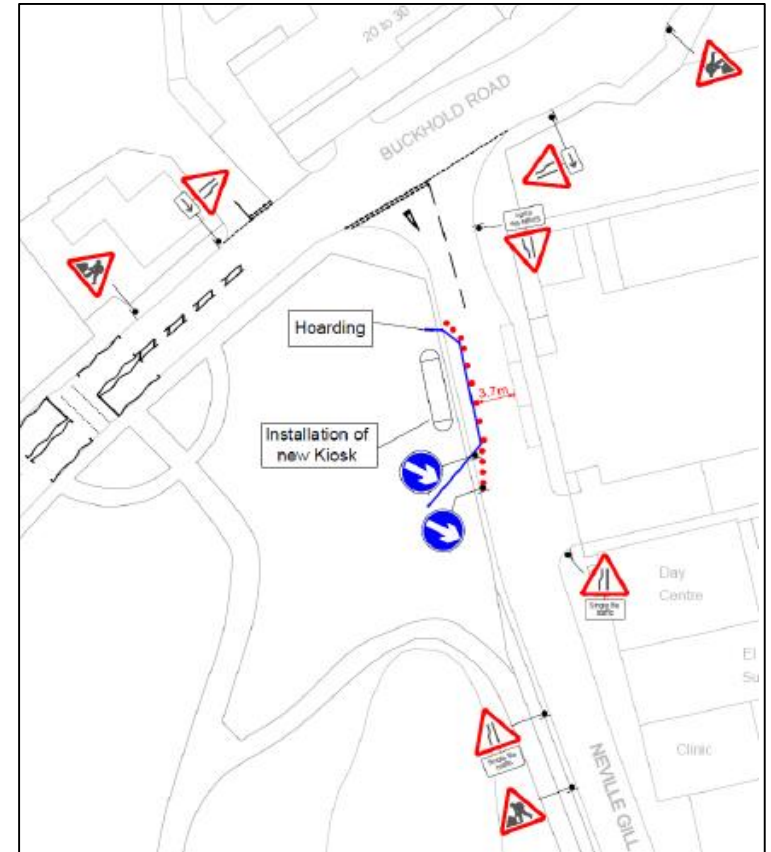
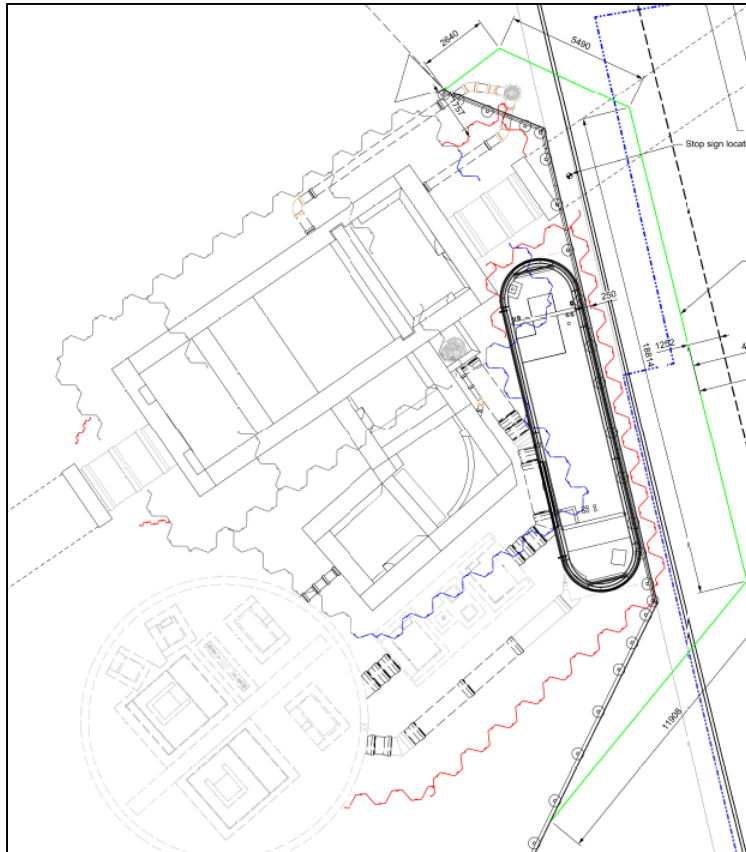

- Area required for Temporary Works installation
- 6 month temporary Traffic Management scheme to be confirmed

*Short Term Look Ahead

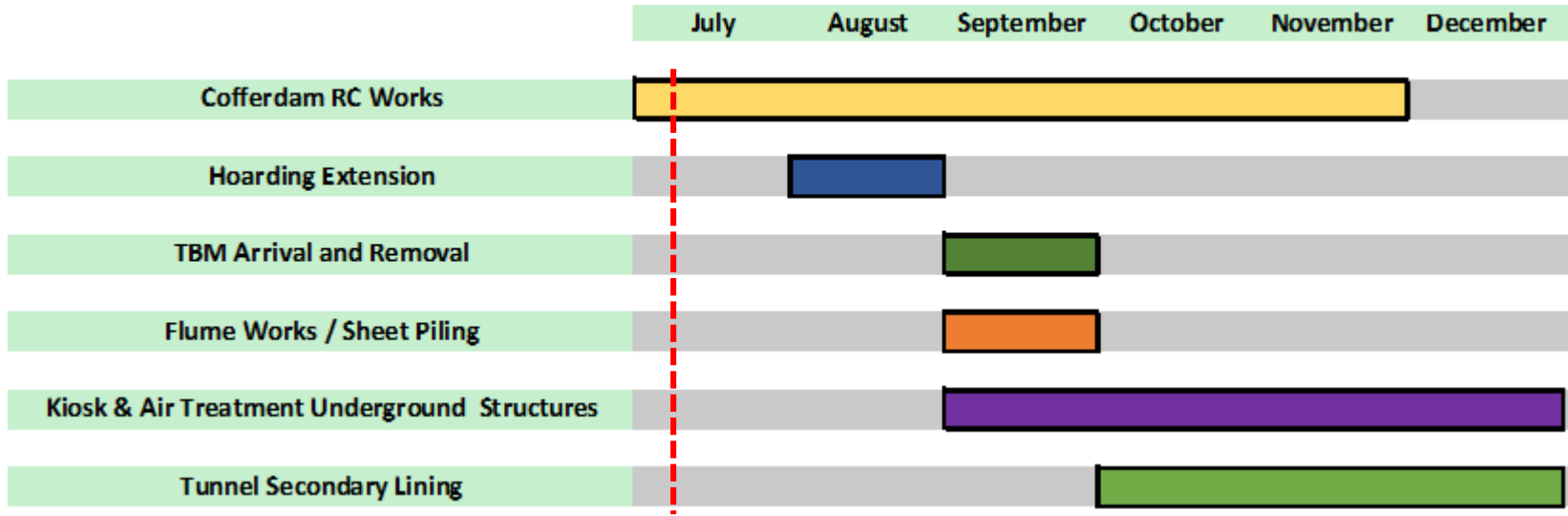

*Core working hours 8am-6pm Monday – Friday and 8am-1pm Saturday. One hour start up and shut down periods either side of working hours

Predicted and Actual Heavy Goods Vehicles (HGVs) coming into site: March – June 2019

Predicted and Actual Vehicle Movements
(Monthly Daily Average)
March - June 2019

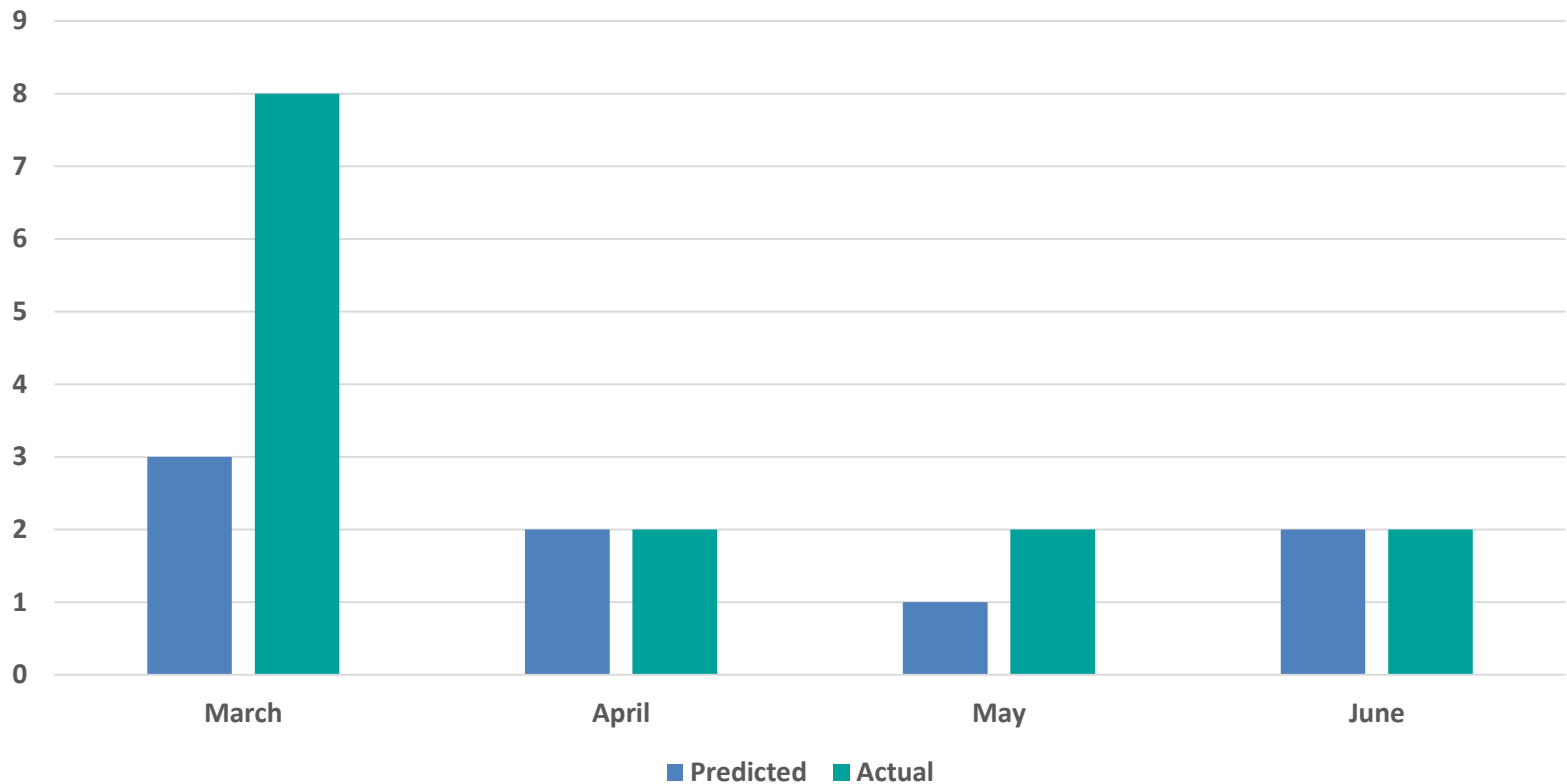

Predicted Heavy Goods Vehicles (HGVs) coming into site: July to December 2019

Predicted Heavy Goods Vehicles (HGVs) coming into site
(Monthly Daily Average) July - December

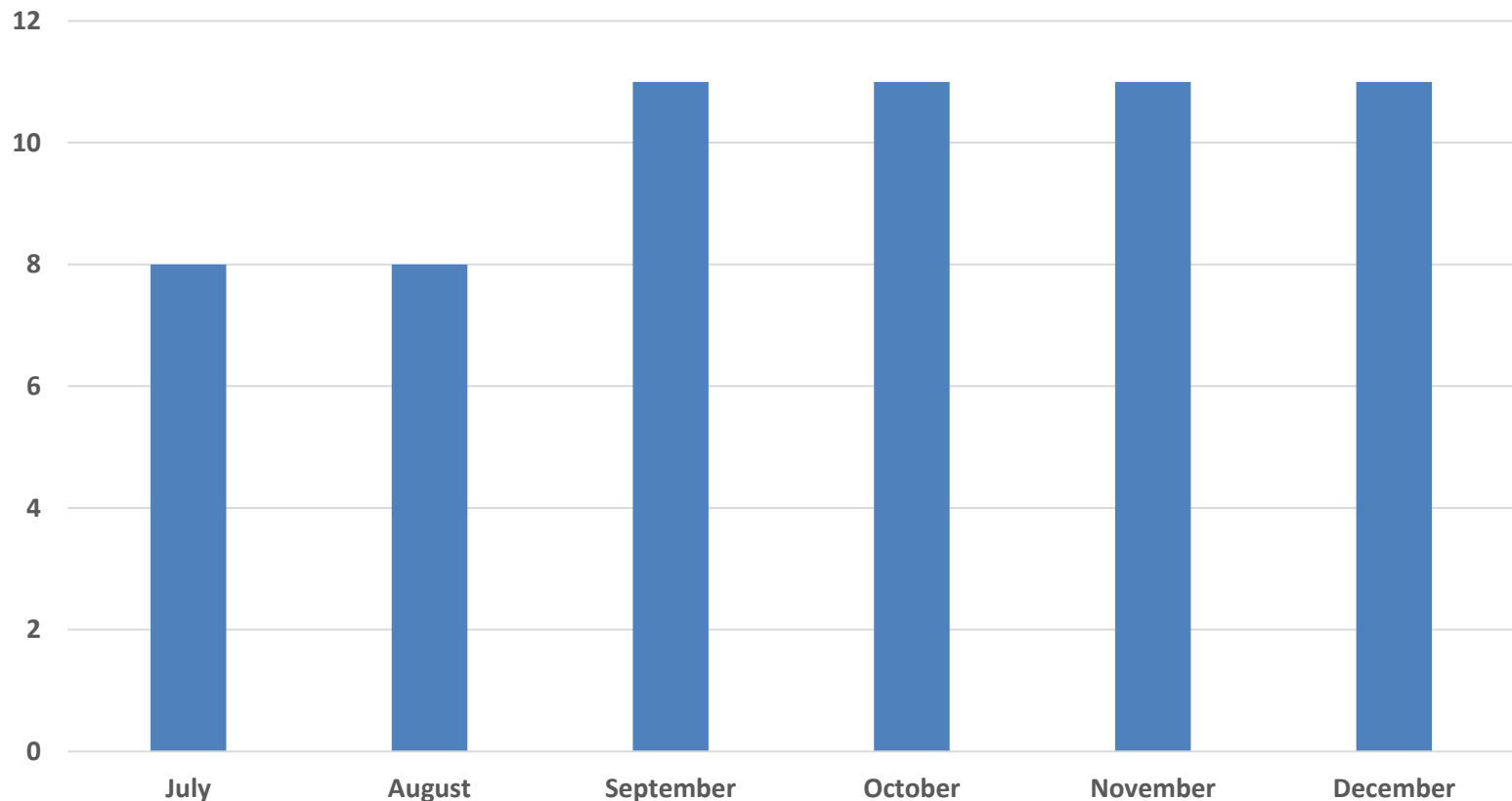

COMMUNITY ENGAGEMENT

Community Engagement

- 1 complaint / enquiry received for King George's Park since last meeting – This was a general enquiry requesting for project end date
- No complaints / enquiries received for Dormay Street since last meeting

Enquiry was responded to within 24 hours



Call: 08000 30 80 80

Email: helpdesk@tidewaylondon

Write to: Freepost TIDEWAY

HOW TO MAKE A CLAIM IF YOU ARE AFFECTED BY TIDEWAY'S WORK

Who do I go to for advice?

- Independent Advisory Service (IAS) Helpline for independent advice: **0800 917 8845** or info@tidewayias.co.uk
- Tideway's Compensation Officer, **Louise Walsh**, for personal assistance and advice: via Tideway Helpdesk **08000 30 80 80** or helpdesk@tidewaylondon or direct **07971 077165** or louise.walsh@tidewaylondon

How do I submit my claim?

- Louise can submit your claim to the Independent Compensation Panel (ICP) on your behalf, or
- You can submit your claim direct to the ICP: admin@tidewayicp.london
- The IAS can send you a claim form, or you can download a claim form off the Tideway website: www.tidewaylondon/help-advice/compensation-information/Independent-Compensation-Panel

Site Visit by Rt Hon Justine Greening



BMB Tideway West Community Investment



BMB Tideway West – Women in Engineering

Video available to view

<https://www.youtube.com/watch?v=r5rYBQmaLmU>

Site Awards



- Dormay Street received Considerate Constructors Scheme Bronze award
- Tideway Awards – King George’s Park Fluming Works
- Morgan Sindall Allstars - Best Practice for Diversity and Inclusion
- Morgan Sindall Allstars– RAG Zone System

QUESTIONS?