

PUTNEY EMBANKMENT FORESHORE & BARN ELMS

Community Liaison Working Group
Tuesday 19 October 2021



Tideway



Agenda

1. Welcome & house keeping
2. Barn Elms update
3. Putney Embankment Foreshore update
4. Community engagement update
5. Any other business

Welcome



Test your speakers/headphones

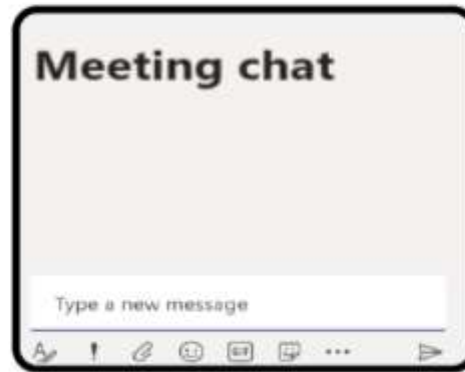

Turn off your microphone



Check out the options to 'raise your hand' or 'chat' during this meeting

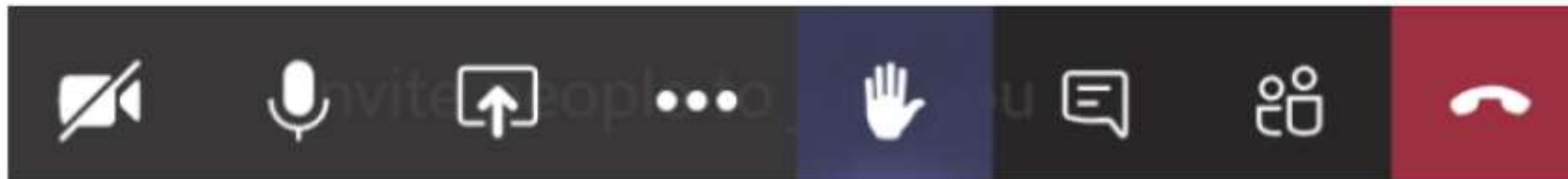

BARN ELMS

Chris North MSc CEng FICE
Section Manager

Barn Elms Overview

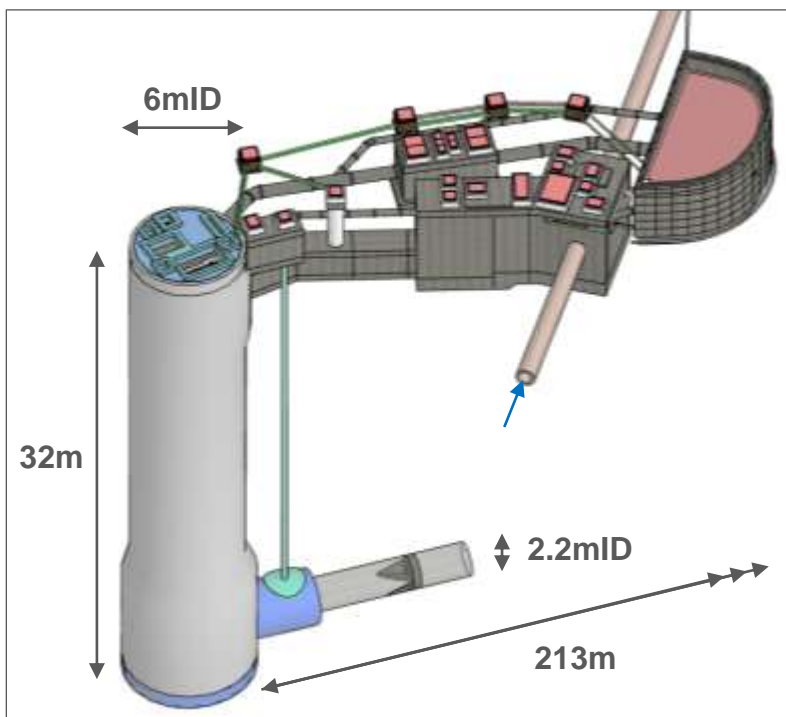

CSO & Shaft Site Setup



Recent Construction Progress

Our milestones since April 2021:

- Shaft –
 - Commenced the shaft secondary lining
 - Installed the vortex pipe and generator
 - Commenced vortex generator concrete surround
 - Commenced construction of shaft cover slab
- Near Surface Structures -
 - Culver to shaft completed
 - Extracted sheet piles
 - Archaeology investigation on the Air Treatment Chamber (ATC) complete
 - ATC construction complete
 - Pipework complete

Kiosk -

- Completed main structure construction
- Installed roof waterproofing
- Started roof planting
- Installed flooring
- Constructed filter drain
- Constructed service trough

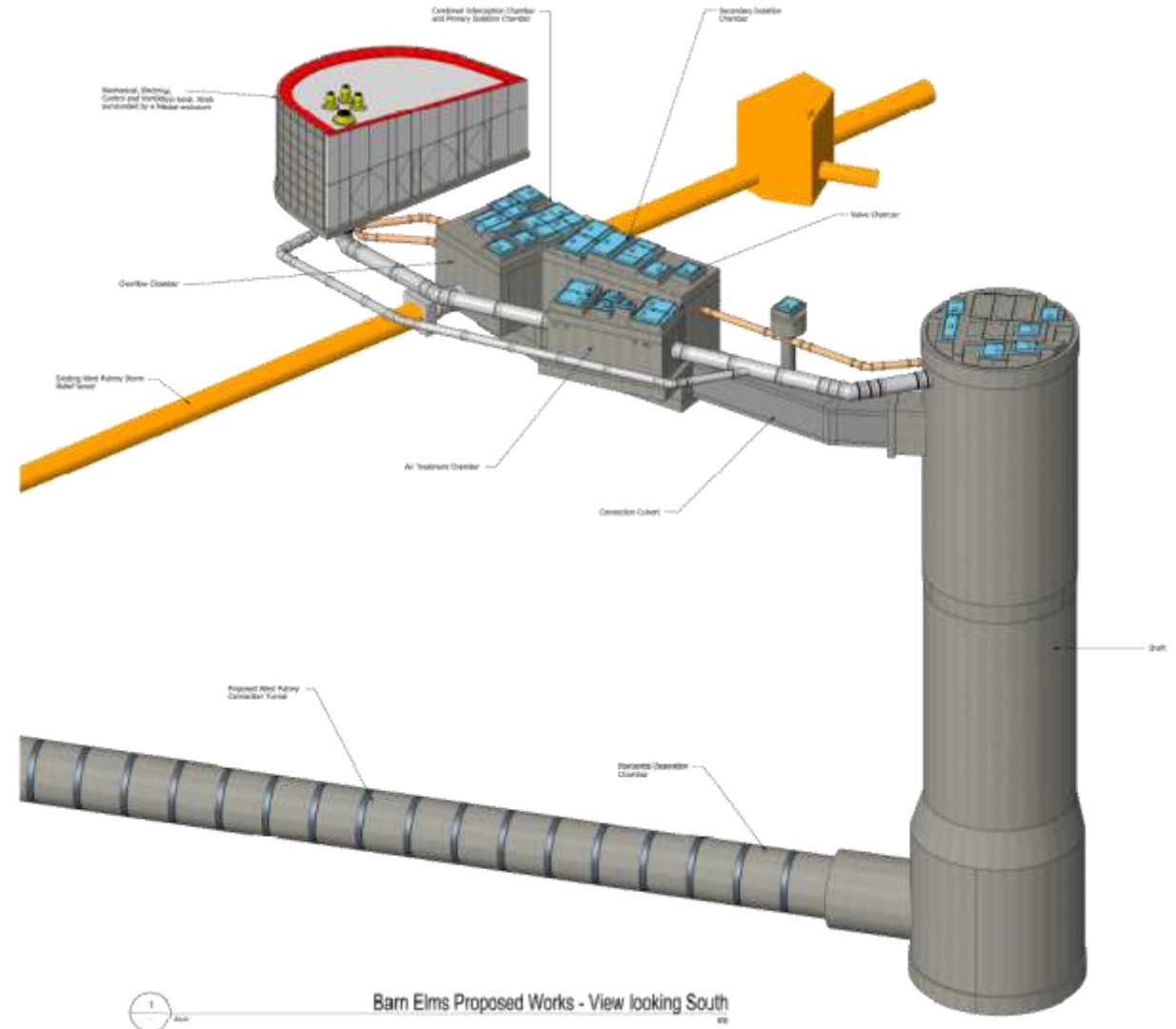

Shaft & Vortex



Shaft & Vortex



Chambers to Shaft Culvert

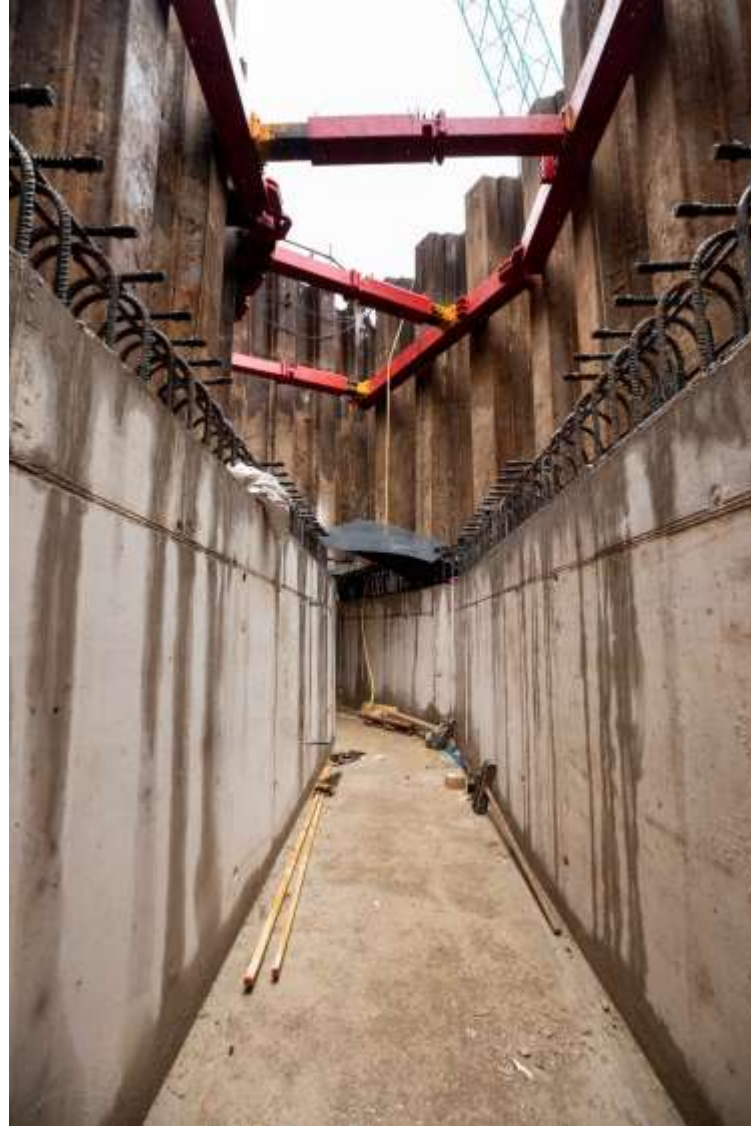

Air Treatment Chamber - MOLA



Air Treatment Chamber

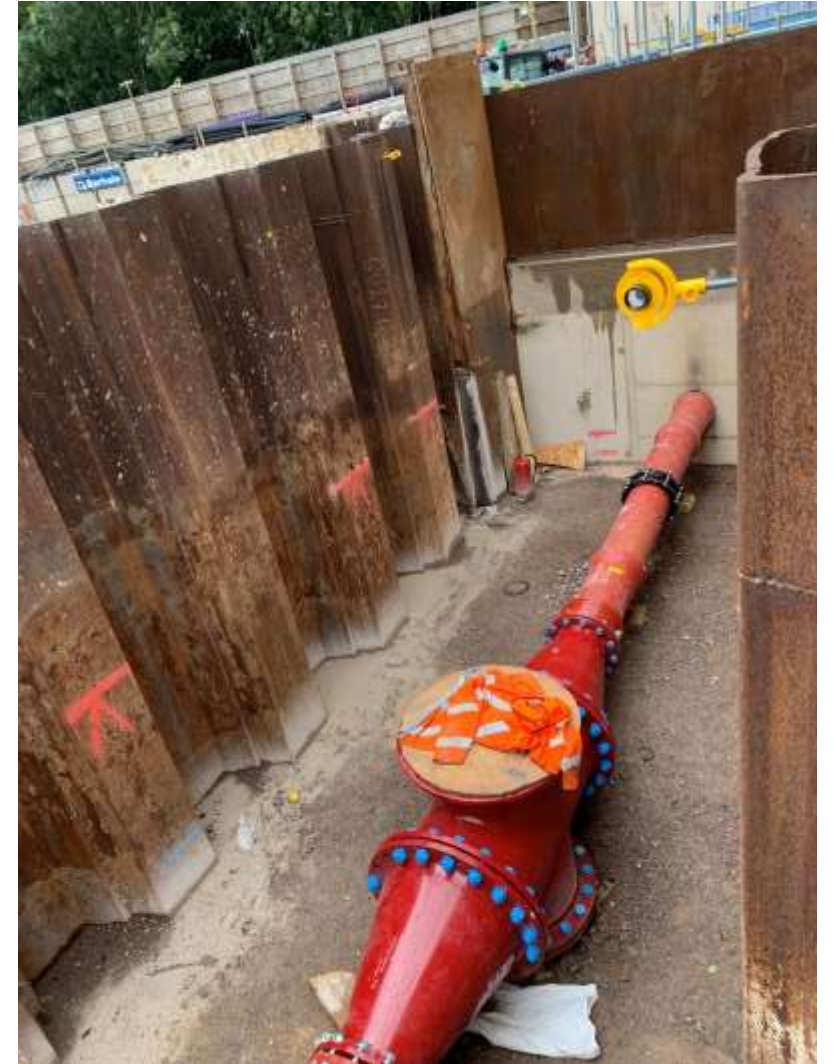

Kiosk

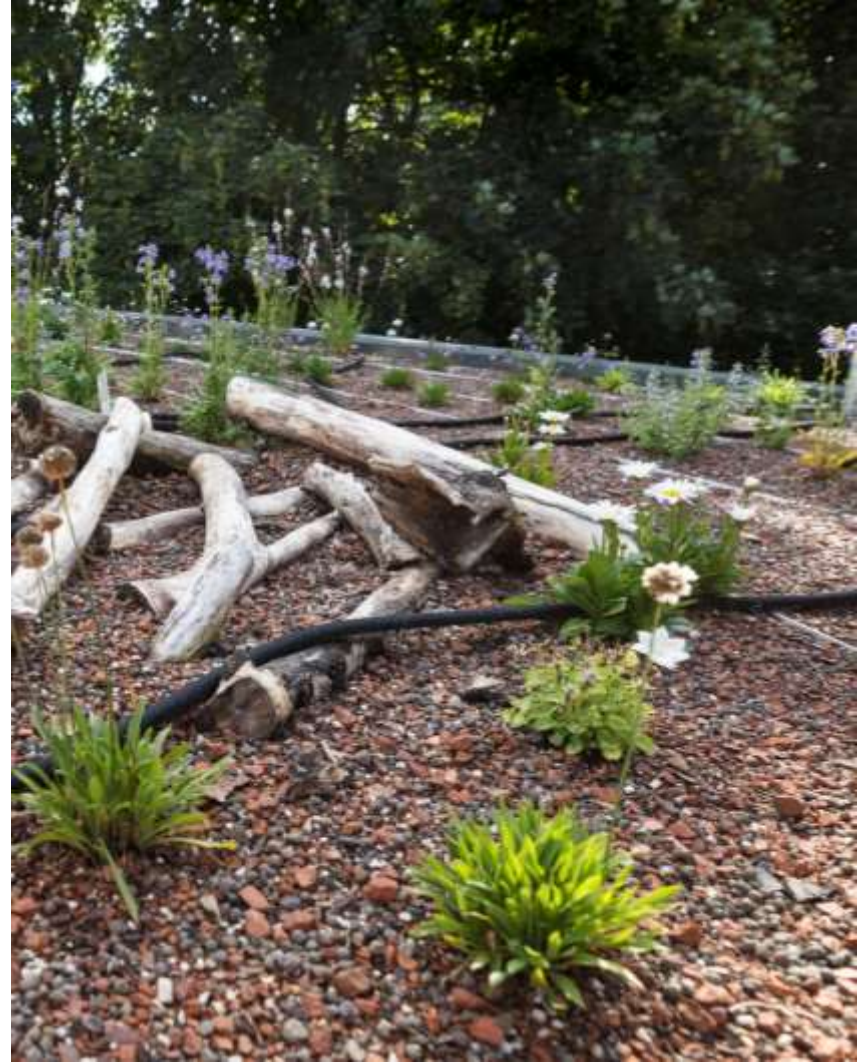

Upcoming Works

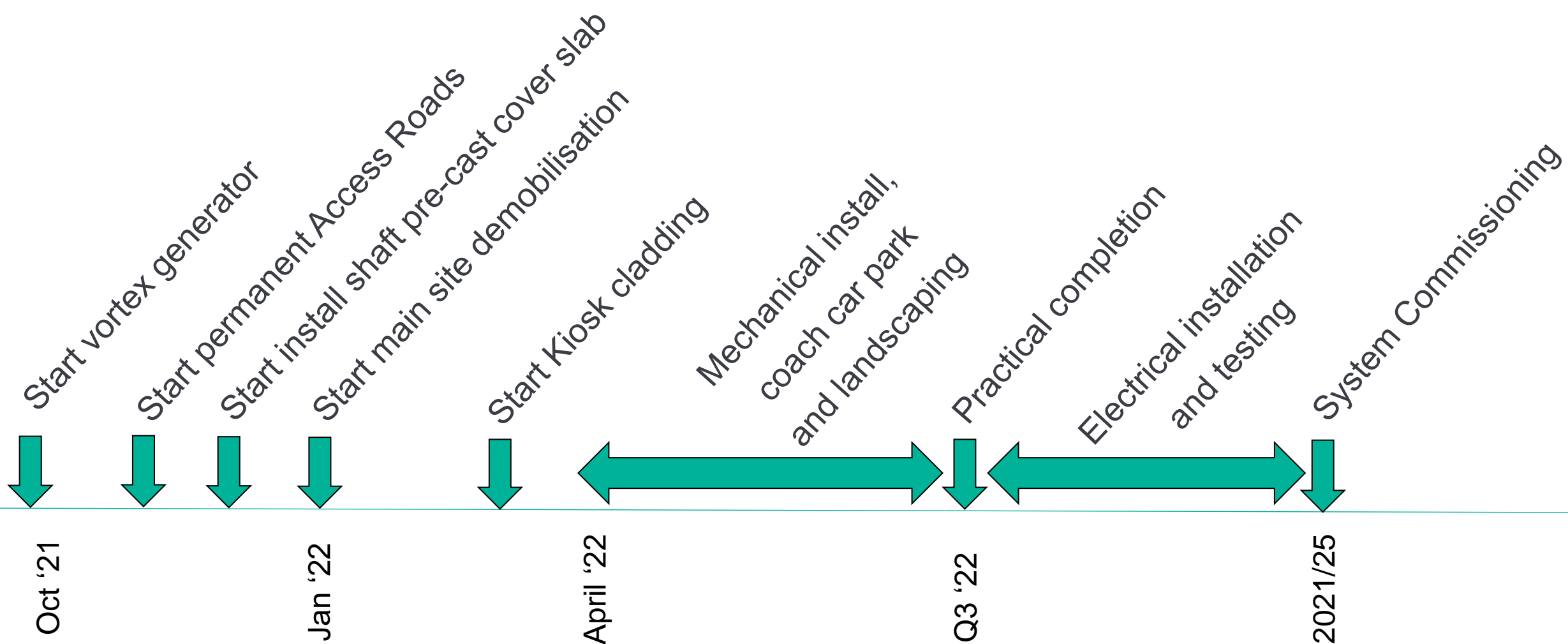



QUESTIONS?

PUTNEY EMBANKMENT FORESHORE

Chris North MSc CEng FICE
Section Manager

Putney Embankment Foreshore

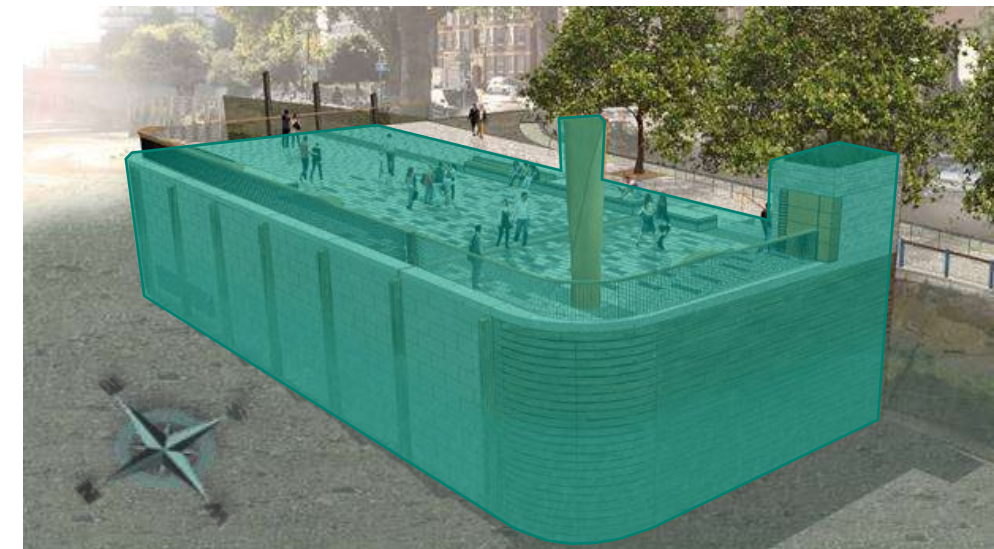
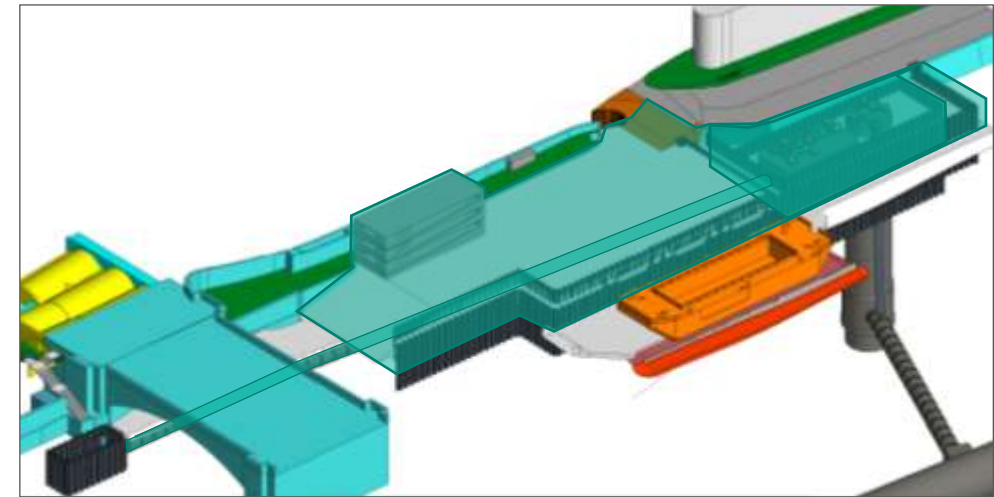

Recent Progress

Our milestones since April 2020):

Foreshore Structure Cladding:

- Poured concrete for the east & west walls
- Completed construction of the vent column base
- Installed timber façade
- Completed fixing rebar on the northern façade
- Completed casting all granite panels
- Installed and poured concrete for granite panel walls
- Installed fenders and grab chains
- Removed pre-cast yard

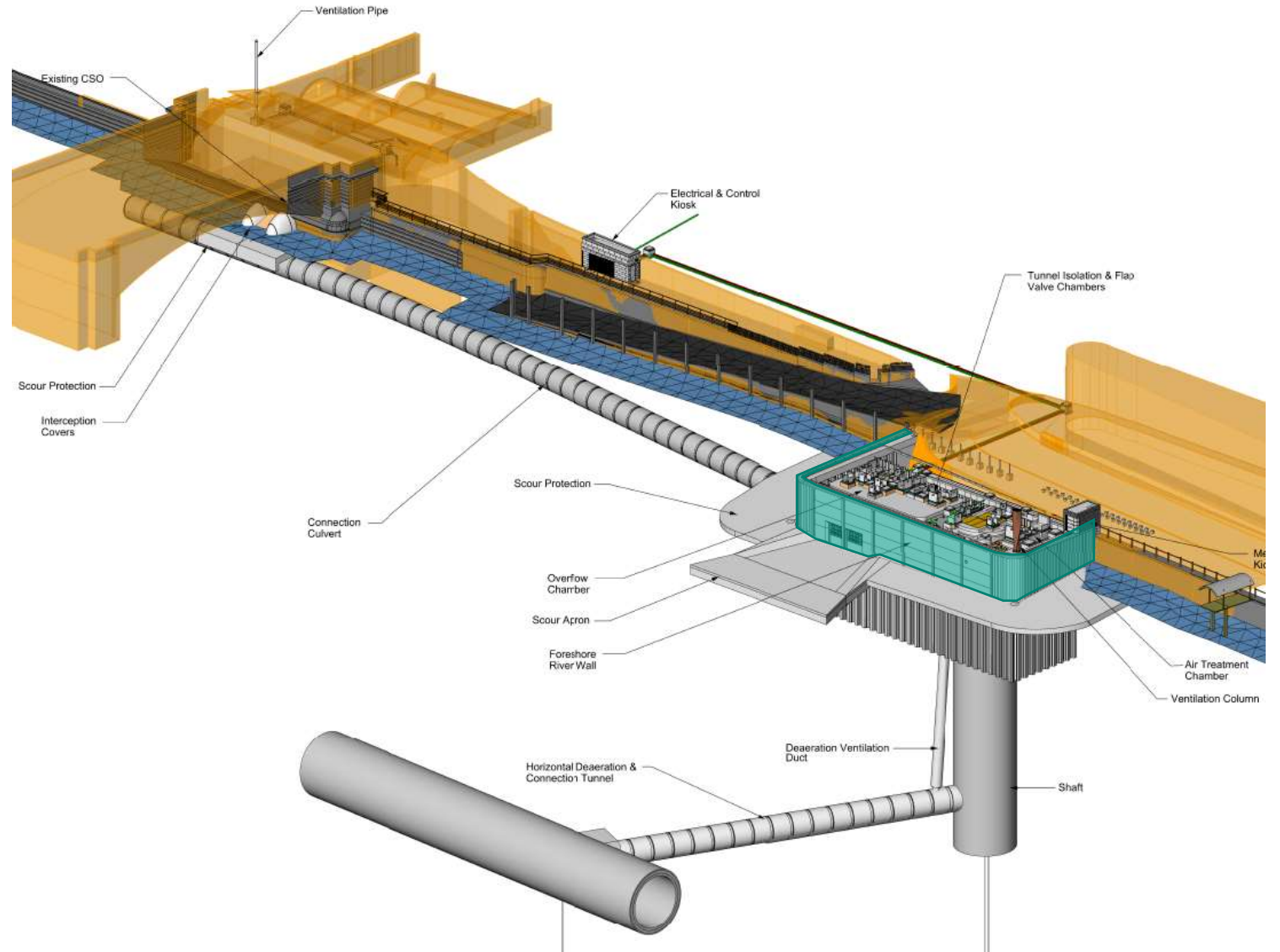

Foreshore Cladding



Recent Progress Cont.

Mechanical kiosk on the foreshore structure –

- Completed construction of the base slab
- Completed blockwork wall construction
- Completed construction of the roof
- Completed construction of the roof upstands

Electrical kiosk in Waterman's Green –

- Completed construction of the base slab
- Completed blockwork wall construction
- Completed construction of the roof
- Completed construction of the roof upstands

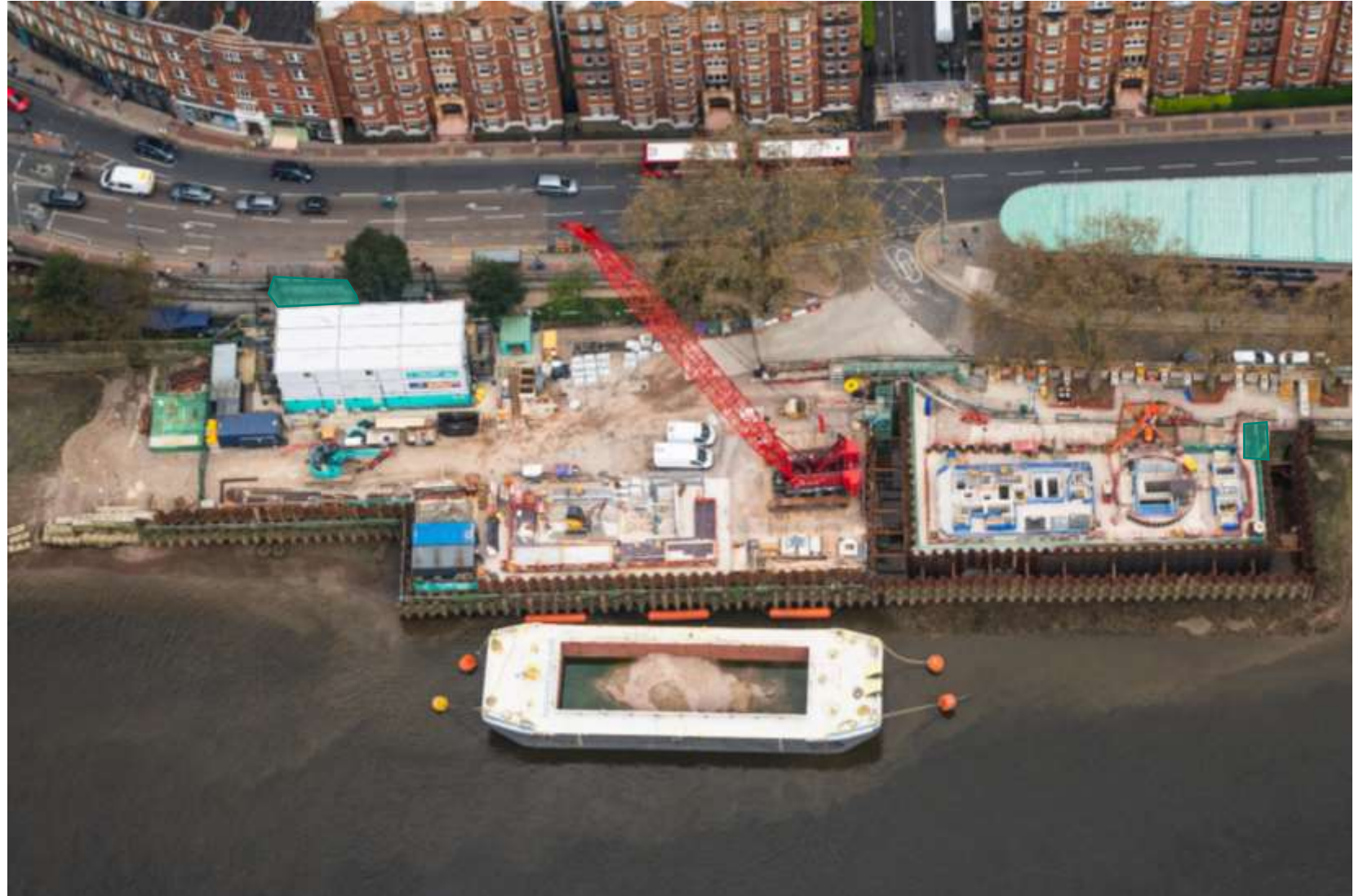

Kiosks



Recent Progress Cont.

Foreshore –

- Installed temporary balustrade system
- Installed surface water drainage pipes
- Started installation of the main services trough
- Completed construction of inspection pits and service ducts
- Started backfill works in preparation for the pavement



Foreshore Works



Upcoming Works

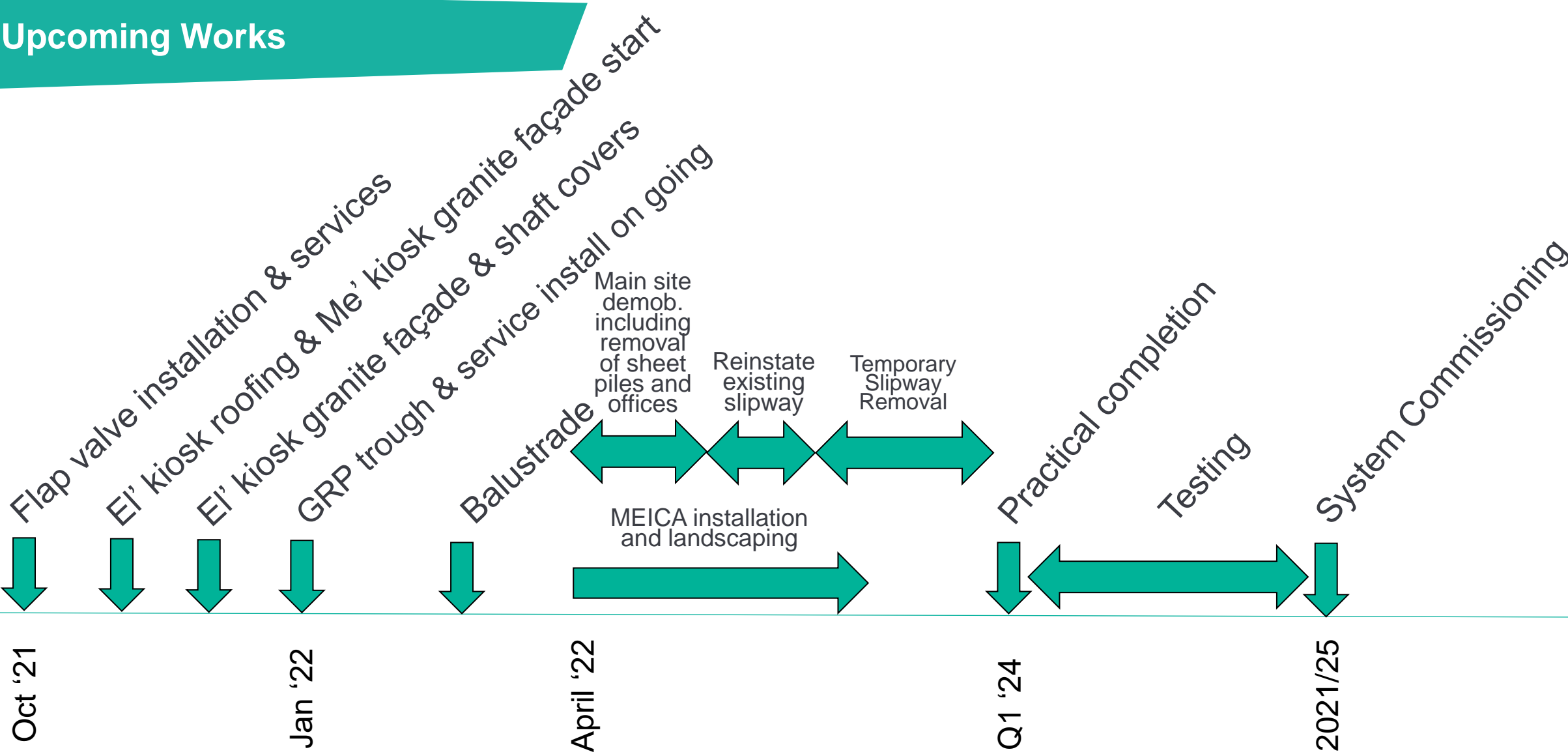



QUESTIONS?



COMMUNITY ENGAGEMENT

Katie Ashton
Communications Manager

Helpdesk



Tideway



**MORGAN
SINDALL**

Balfour Beatty

Call: 08000 30 80 80

Email: helpdesk@tideway.london

Write to: Freepost TIDEWAY

How To Make A Claim if Affected By Tideway's Work

Who do I go to for advice?

Independent Advisory Service (IAS) Helpline for independent advice:

- 0800 917 8845 or info@tidewayias.co.uk
- Tideway's Compensation Officer, Louise Walsh, for personal assistance and advice
 - Helpdesk: 08000 30 80 80 / helpdesk@tideway.london or
 - Direct: 07971 077165 / louise.walsh@tideway.london

How do I submit my claim?

Louise can submit your claim to the Independent Compensation Panel (ICP) on your behalf, or you can submit your claim direct to the ICP: admin@tidewayicp.london

The IAS can send you a claim form, or you can download the form off the Tideway website:
www.tideway.london/help-advice/compensation-information/Independent-Compensation-Panel

How To Stay Up To Date

Follow us on social media:
@TidewayLondon



en-gb.facebook.com/TidewayLondon/



www.instagram.com/tidewaylondon/



www.linkedin.com/company/tideway-london/



twitter.com/TidewayLondon



[vimeo/tideway](https://vimeo.com/tideway)

If you would like to be added to our mailing list for works updates/notifications, email helpdesk@Tideway.London



QUESTIONS?



Tideway

RECONNECTING LONDON WITH THE RIVER THAMES

#SuperSewer

www.tideway.london